

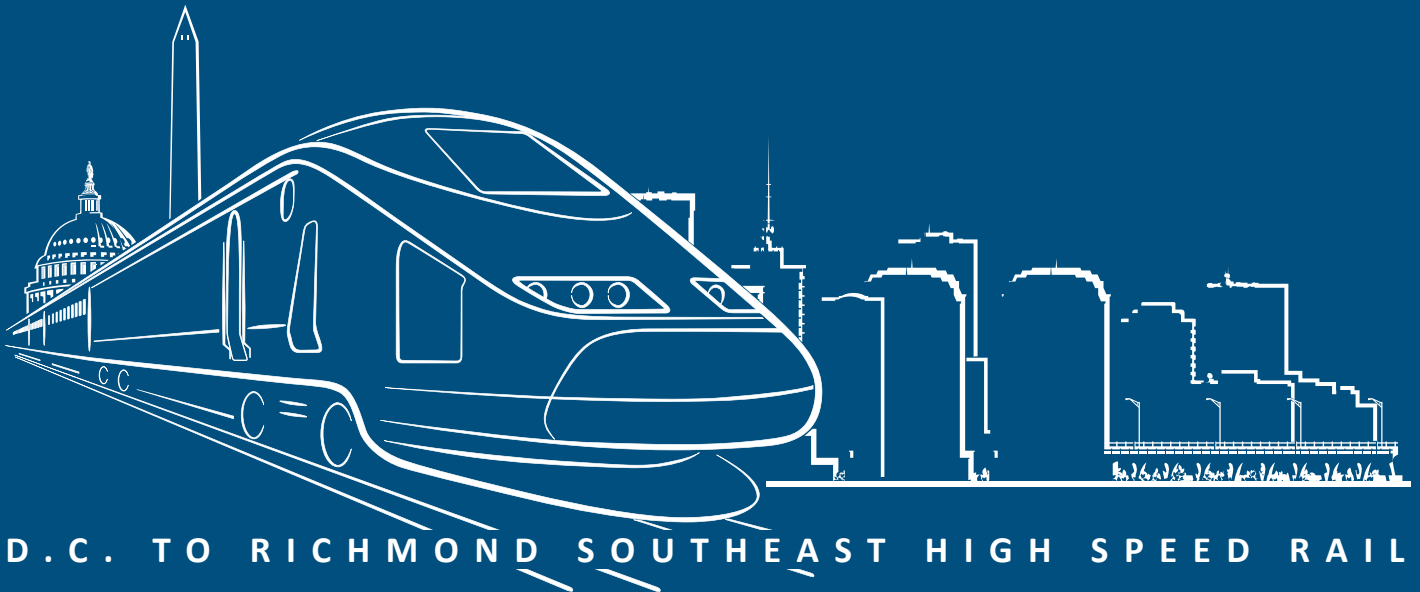

# F BUILD ALTERNATIVES AREA 4—CENTRAL VIRGINIA



D.C. TO RICHMOND SOUTHEAST HIGH SPEED RAIL

# F BUILD ALTERNATIVES: AREA 4—CENTRAL VIRGINIA

FIGURE F-1: BUILD ALTERNATIVE 4A .....	F-2
MAPBOOK F-1: BUILD ALTERNATIVE 4A — INDEX SHEET .....	F-4
MAPBOOK F-1: BUILD ALTERNATIVE 4A .....	F-6



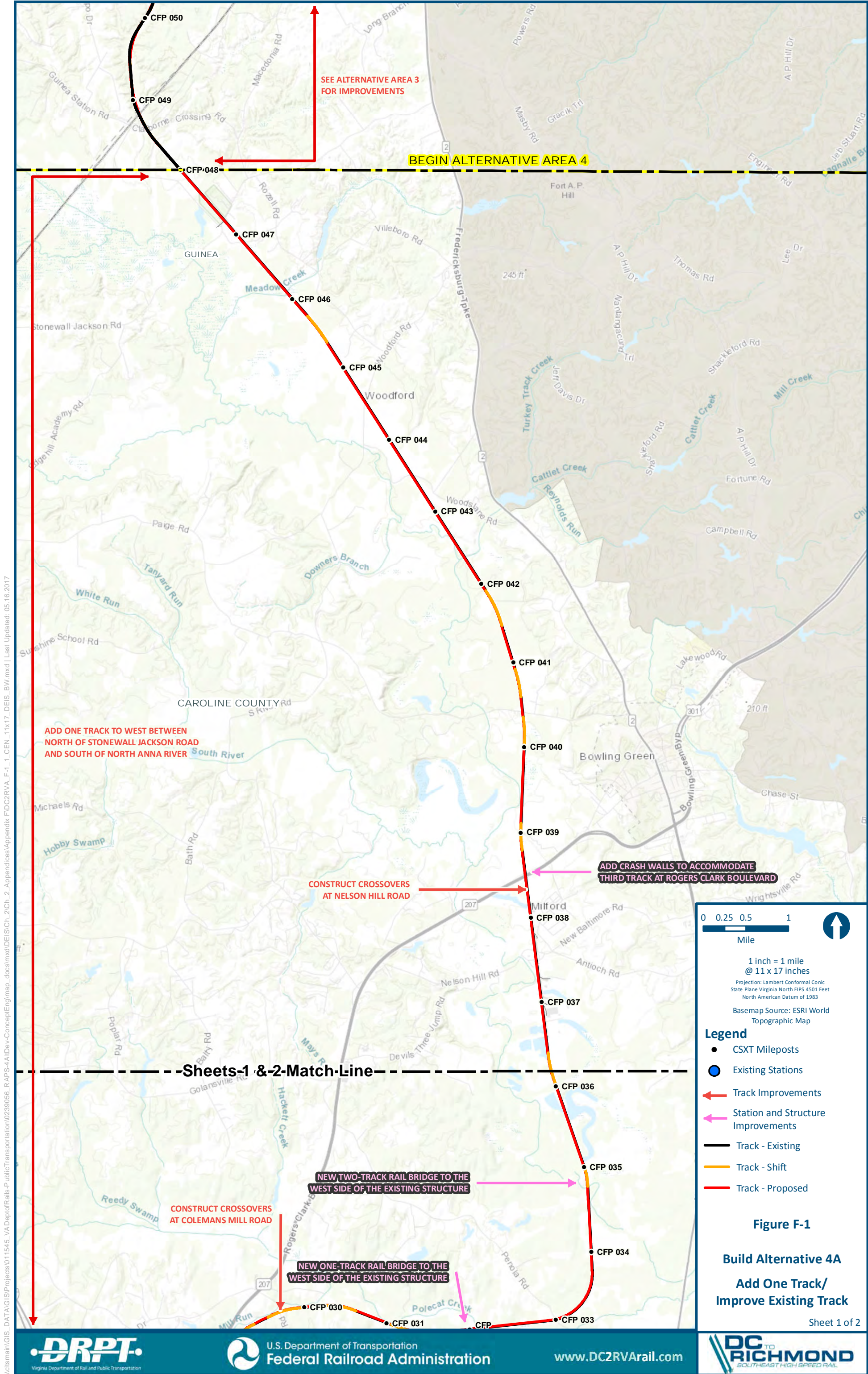

\\dlmain\GIS\_DATA\GIS\Projects\011545\_VA Dept of Rail\Public Transportation\0239056\_RAPS-4\AltDev-Concept\Eng\map\_docs\mxd\DEIS\Ch\_2\Ch\_2\_Appendices\Appendix F\DC2RVA\_F-1\_1\_CEN\_11x17\_DEIS\_BW.mxd | Last Updated: 05.16.2017



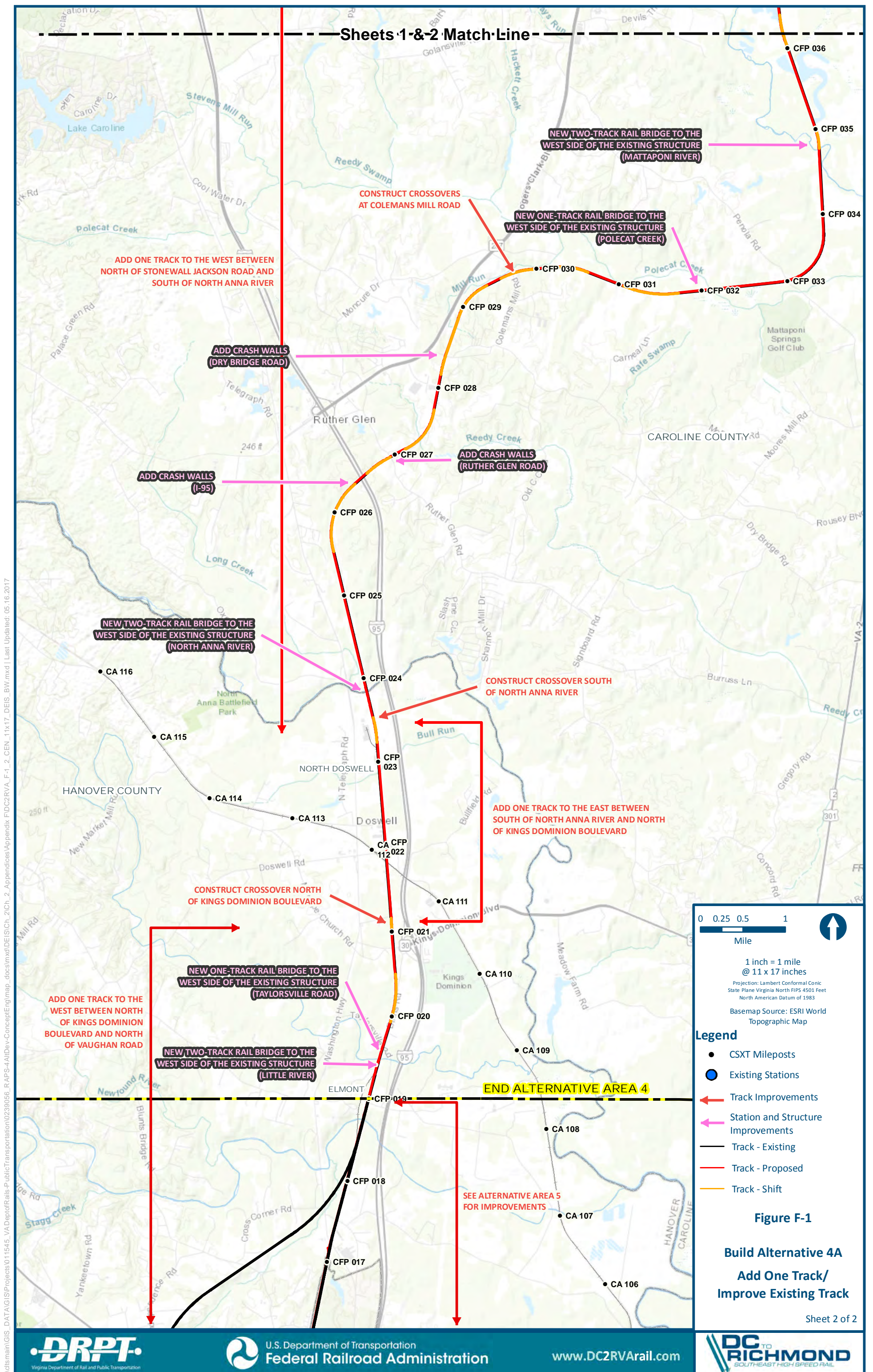



**Mapbook F-1 Build Alternative 4A**  
**Add One Track/Improve Existing Track, Index Sheet 1 of 2**

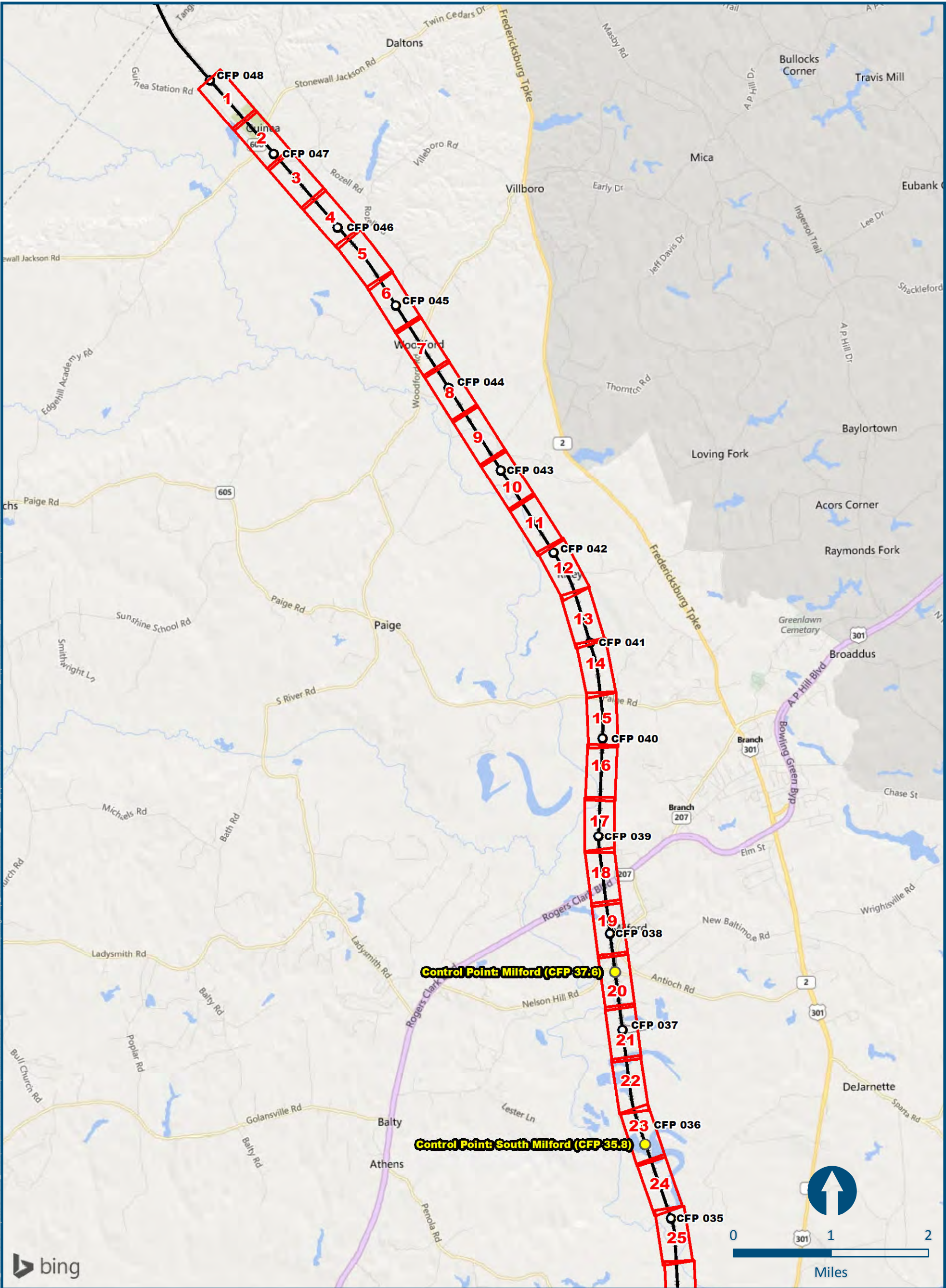

\\delmain\GIS\_DATA\GIS\Projects\011545\_VADepotRails-PublicTransportation\0230056\_RAPS-4A\Dev-Concept\Eng\map\_docs\mxd\DEIS\Ch 2 Appendices\Appendix F\DC2RVA-AppendixFIndex\_11x17.mxd, Last Updated: 05-31-2017

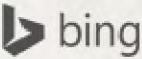



**Mapbook F-1 Build Alternative 4A**  
**Add One Track/Improve Existing Track, Index Sheet 2 of 2**

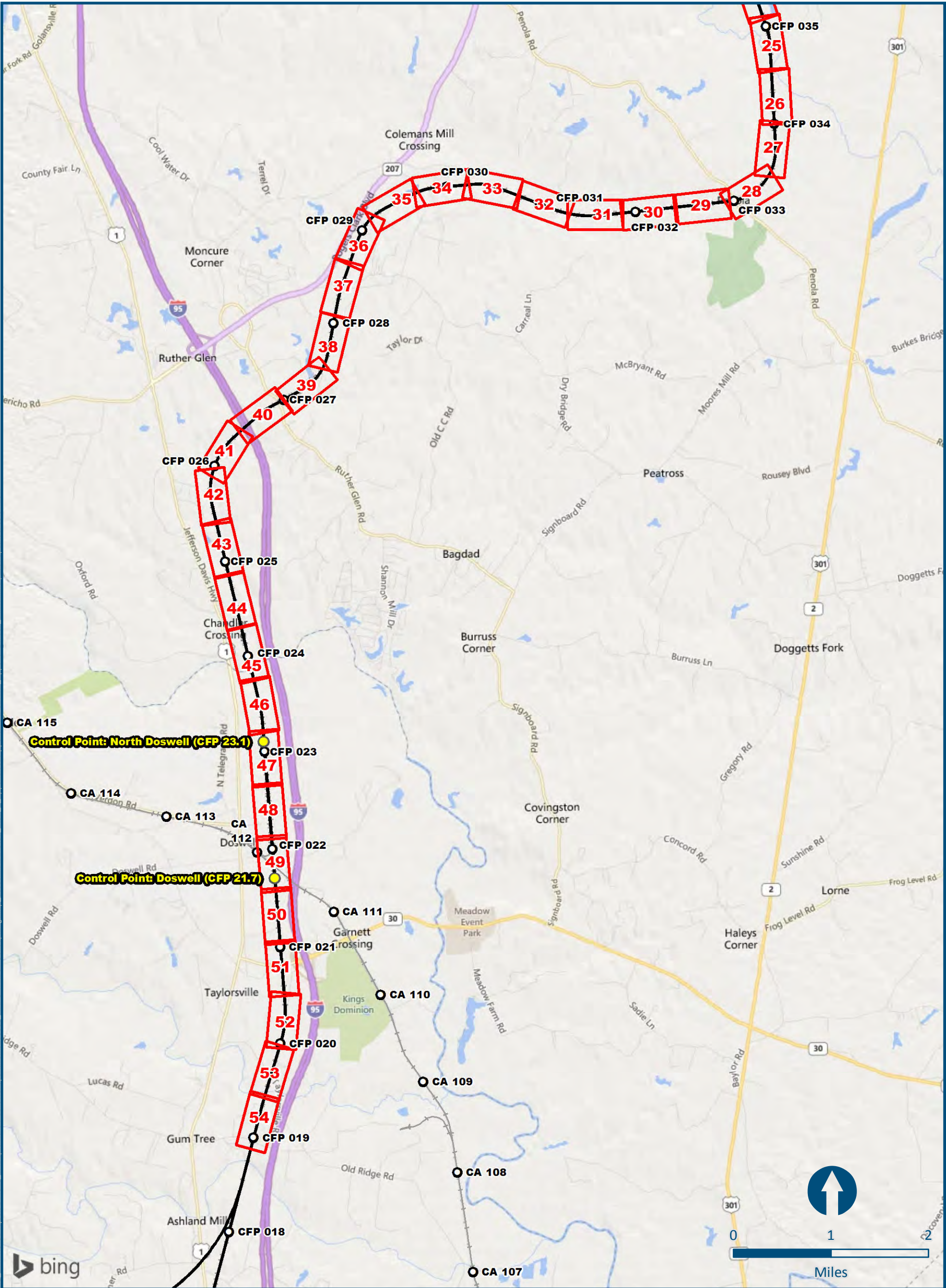

\\slsmain\GIS\_DATA\GIS\Projects\011545\_VADepotRailPublicTransportation\0230056\_RAPS\4A\Dev-Concept\Eng\map\_docs\mxd\DEIS\Ch 2 Appendices\Appendix F\DC2RVA Appendix F\Index 11x17.mxd, Last Updated: 05/31/2017







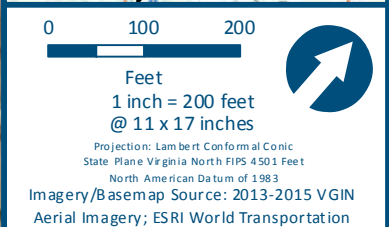
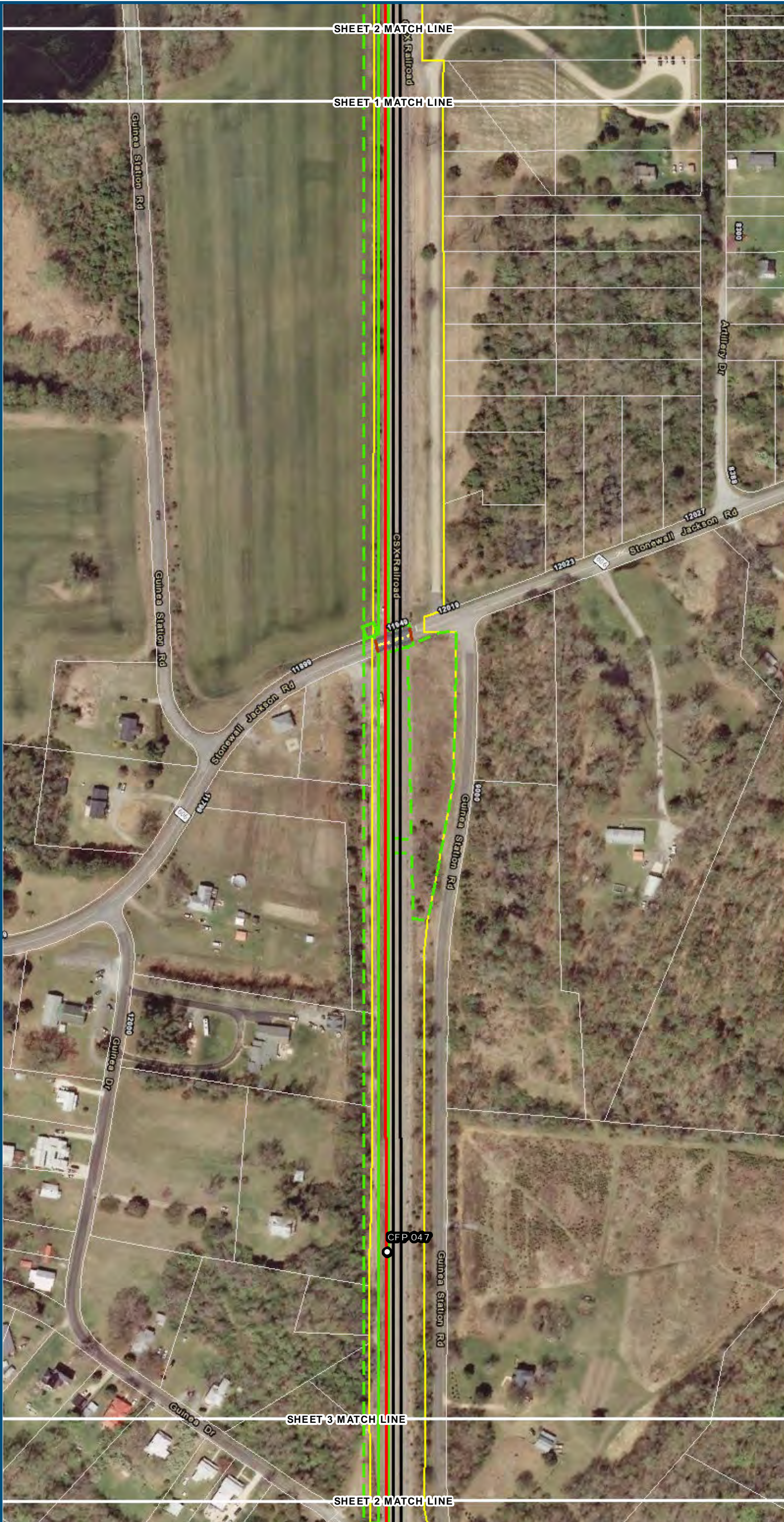

- Legend**
- Permanent Limits of Disturbance
  - Temporary Limits of Disturbance
  - ROW - Proposed
  - ROW - Proposed by others
  - CSXT Mileposts
  - Track - Existing
  - Track - Shift
  - Track - Proposed
  - Track - Proposed by others
  - Track - Remove
  - Temporary Track (Shoo-Fly)
  - Crossover/Turnout - Proposed
  - Crossover/Turnout - Proposed by others
  - Crossover/Turnout - Remove
  - Walls
  - Walls - Proposed by others
  - Fence
  - Bridge
  - Bridge - Proposed by others
  - Roadway
  - Roadway - Proposed by others
  - Edge of Pavement
  - Roadway Centerline
  - Median Separators
  - Detour
  - Quad Gate
  - Locking Gate
  - SWM Facilities
  - Drainage Culvert Crossings
  - Drainage Directional Arrows
  - Stations
  - Proposed Stations
  - Station Platform - Existing
  - Station Platform - Proposed
  - Station Platform - Proposed by others
  - Station Platform - Remove
  - Building/Structure
  - CSXT ROW (County Parcel Data)
  - City/County Parcels
  - City/County Boundary

**Mapbook F-1**  
**Build Alternative 4A**  
**Add One Track/**  
**Improve Existing Track**





0100200

Feet  
1 inch = 200 feet  
@ 11 x 17 inches

Projection: Lambert Conformal Conic  
State: Plane Virginia North FIPS 4501 Feet  
North American Datum of 1983  
Imagery/Basemap Source: 2013-2015 VGIN  
Aerial Imagery; ESRI World Transportation

- Legend**
- Permanent Limits of Disturbance
  - Temporary Limits of Disturbance
  - ROW - Proposed
  - ROW - Proposed by others
  - CSXT Mileposts
  - Track - Existing
  - Track - Shift
  - Track - Proposed
  - Track - Proposed by others
  - Track - Remove
  - Temporary Track (Shoo-Fly)
  - Crossover/Turnout - Proposed
  - Crossover/Turnout - Proposed by others
  - Crossover/Turnout - Remove
  - Walls
  - Walls - Proposed by others
  - Fence
  - Bridge
  - Bridge - Proposed by others
  - Roadway
  - Roadway - Proposed by others
  - Edge of Pavement
  - Roadway Centerline
  - Median Separators
  - Detour
  - Quad Gate
  - Locking Gate
  - SWM Facilities
  - Drainage Culvert Crossings
  - Drainage Directional Arrows
  - Stations
  - Proposed Stations
  - Station Platform - Existing
  - Station Platform - Proposed
  - Station Platform - Proposed by others
  - Station Platform - Remove
  - Building/Structure
  - CSXT ROW (County Parcel Data)
  - City/County Parcels
  - City/County Boundary

**Mapbook F-1**  
**Build Alternative 4A**  
**Add One Track/**  
**Improve Existing Track**

\\dcis-main\gis\_data\GIS\Projects\011546\_VA Dept of Rail-Public Transportation\02393056\_RAPS-4AltDev-Concept\Eng\map\_docs\mxd\01EIS\Ch\_2\Ch\_2\_Appendices\Appendix F\DC2RVA\_AppendixFMapbook\_11x17\_WEB.mxd | Last Updated: 08.09.2017





0100200

Feet

1 inch = 200 feet

@ 11 x 17 inches

Projection: Lambert Conformal Conic

State: Plane Virginia North FIPS 4501 Feet

North American Datum of 1983

Imagery/Basemap Source: 2013-2015 VGIN

Aerial Imagery; ESRI World Transportation

- Legend**
- Permanent Limits of Disturbance
  - Temporary Limits of Disturbance
  - ROW - Proposed
  - ROW - Proposed by others
  - CSXT Mileposts
  - Track - Existing
  - Track - Shift
  - Track - Proposed
  - Track - Proposed by others
  - Track - Remove
  - Temporary Track (Shoo-Fly)
  - Crossover/Turnout - Proposed
  - Crossover/Turnout - Proposed by others
  - Crossover/Turnout - Remove
  - Walls
  - Walls - Proposed by others
  - Fence
  - Bridge
  - Bridge - Proposed by others
  - Roadway
  - Roadway - Proposed by others
  - Edge of Pavement
  - Roadway Centerline
  - Median Separators
  - Detour
  - Quad Gate
  - Locking Gate
  - SWM Facilities
  - Drainage Culvert Crossings
  - Drainage Directional Arrows
  - Stations
  - Proposed Stations
  - Station Platform - Existing
  - Station Platform - Proposed
  - Station Platform - Proposed by others
  - Station Platform - Remove
  - Building/Structure
  - CSXT ROW (County Parcel Data)
  - City/County Parcels
  - City/County Boundary

**Mapbook F-1**  
**Build Alternative 4A**  
**Add One Track/**  
**Improve Existing Track**

\\dcis-main\gis\_data\GIS\Projects\011546\_VA Dept of Rail-Public Transportation\0239056\_RAPS-4AltDev-Concept\Eng\map\_docs\mxd\01EIS\Ch\_2\Appendices\Appendix F\DC2RVA\_AppendixFMapbook\_11x17\_WEB.mxd | Last Updated: 08.09.2017



[www.DC2RVArail.com](http://www.DC2RVArail.com)











0
100
200

Feet  
1 inch = 200 feet  
@ 11 x 17 inches  
Projection: Lambert Conformal Conic  
State Plane Virginia North FIPS 4501 Feet  
North American Datum of 1983  
Imagery/Basemap Source: 2013-2015 VGIN  
Aerial Imagery; ESRI World Transportation

**Legend**

- Permanent Limits of Disturbance
- Temporary Limits of Disturbance
- ROW - Proposed
- ROW - Proposed by others
- CSXT Mileposts
- Track - Existing
- Track - Shift
- Track - Proposed
- Track - Proposed by others
- Track - Remove
- Temporary Track (Shoo-Fly)
- Crossover/Turnout - Proposed
- Crossover/Turnout - Proposed by others
- Crossover/Turnout - Remove
- Walls
- Walls - Proposed by others
- Fence
- Bridge
- Bridge - Proposed by others
- Roadway
- Roadway - Proposed by others
- Edge of Pavement
- Roadway Centerline
- Median Separators
- Detour
- Quad Gate
- Locking Gate
- SWM Facilities
- Drainage Culvert Crossings
- Drainage Directional Arrows
- Stations
- Proposed Stations
- Station Platform - Existing
- Station Platform - Proposed
- Station Platform - Proposed by others
- Station Platform - Remove
- Building/Structure
- CSXT ROW (County Parcel Data)
- City/County Parcels
- City/County Boundary

**Mapbook F-1**  
**Build Alternative 4A**  
**Add One Track/**  
**Improve Existing Track**





0 100 200  
Feet  
1 inch = 200 feet  
@ 11 x 17 inches  
Projection: Lambert Conformal Conic  
State Plane Virginia North FIPS 4501 Feet  
North American Datum of 1983  
Imagery/Basemap Source: 2013-2015 VGIN  
Aerial Imagery; ESRI World Transportation

- Legend**
- Permanent Limits of Disturbance
  - Temporary Limits of Disturbance
  - ROW - Proposed
  - ROW - Proposed by others
  - CSXT Mileposts
  - Track - Existing
  - Track - Shift
  - Track - Proposed
  - Track - Proposed by others
  - Track - Remove
  - Temporary Track (Shoo-Fly)
  - Crossover/Turnout - Proposed
  - Crossover/Turnout - Proposed by others
  - Crossover/Turnout - Remove
  - Walls
  - Walls - Proposed by others
  - Fence
  - Bridge
  - Bridge - Proposed by others
  - Roadway
  - Roadway - Proposed by others
  - Edge of Pavement
  - Roadway Centerline
  - Median Separators
  - Detour
  - Quad Gate
  - Locking Gate
  - SWM Facilities
  - Drainage Culvert Crossings
  - Drainage Directional Arrows
  - Stations
  - Proposed Stations
  - Station Platform - Existing
  - Station Platform - Proposed
  - Station Platform - Proposed by others
  - Station Platform - Remove
  - Building/Structure
  - CSXT ROW (County Parcel Data)
  - City/County Parcels
  - City/County Boundary

**Mapbook F-1**  
**Build Alternative 4A**  
**Add One Track/**  
**Improve Existing Track**

Sheet 7 of 54





0 100 200  
Feet  
1 inch = 200 feet  
@ 11 x 17 inches  
Projection: Lambert Conformal Conic  
State Plane Virginia North FIPS 4501 Feet  
North American Datum of 1983  
Imagery/Basemap Source: 2013-2015 VGIN  
Aerial Imagery; ESRI World Transportation

- Legend**
- Permanent Limits of Disturbance
  - Temporary Limits of Disturbance
  - ROW - Proposed
  - ROW - Proposed by others
  - CSXT Mileposts
  - Track - Existing
  - Track - Shift
  - Track - Proposed
  - Track - Proposed by others
  - Track - Remove
  - Temporary Track (Shoo-Fly)
  - Crossover/Turnout - Proposed
  - Crossover/Turnout - Proposed by others
  - Crossover/Turnout - Remove
  - Walls
  - Walls - Proposed by others
  - Fence
  - Bridge
  - Bridge - Proposed by others
  - Roadway
  - Roadway - Proposed by others
  - Edge of Pavement
  - Roadway Centerline
  - Median Separators
  - Detour
  - Quad Gate
  - Locking Gate
  - SWM Facilities
  - Drainage Culvert Crossings
  - Drainage Directional Arrows
  - Stations
  - Proposed Stations
  - Station Platform - Existing
  - Station Platform - Proposed
  - Station Platform - Proposed by others
  - Station Platform - Remove
  - Building/Structure
  - CSXT ROW (County Parcel Data)
  - City/County Parcels
  - City/County Boundary

**Mapbook F-1**  
**Build Alternative 4A**  
**Add One Track/**  
**Improve Existing Track**



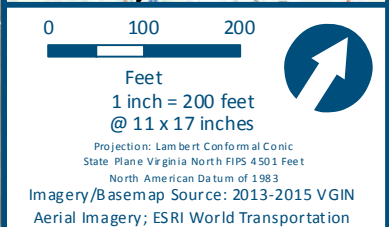
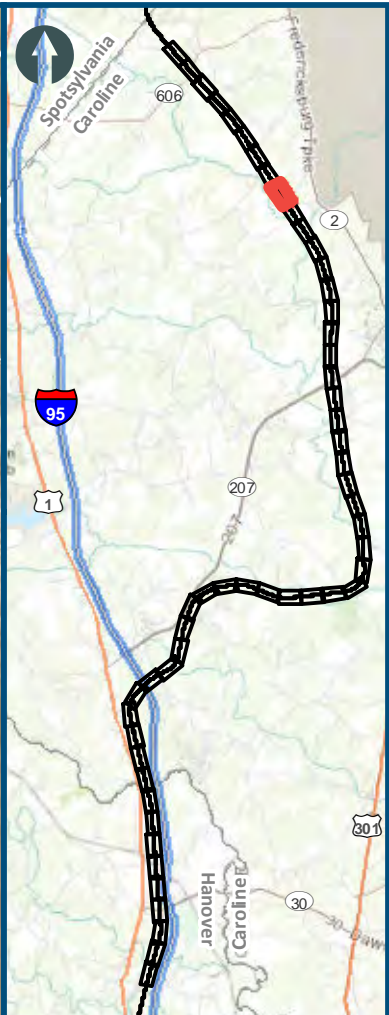

- Legend**
- Permanent Limits of Disturbance
  - Temporary Limits of Disturbance
  - ROW - Proposed
  - ROW - Proposed by others
  - CSXT Mileposts
  - Track - Existing
  - Track - Shift
  - Track - Proposed
  - Track - Proposed by others
  - Track - Remove
  - Temporary Track (Shoo-Fly)
  - Crossover/Turnout - Proposed
  - Crossover/Turnout - Proposed by others
  - Crossover/Turnout - Remove
  - Walls
  - Walls - Proposed by others
  - Fence
  - Bridge
  - Bridge - Proposed by others
  - Roadway
  - Roadway - Proposed by others
  - Edge of Pavement
  - Roadway Centerline
  - Median Separators
  - Detour
  - Quad Gate
  - Locking Gate
  - SWM Facilities
  - Drainage Culvert Crossings
  - Drainage Directional Arrows
  - Stations
  - Proposed Stations
  - Station Platform - Existing
  - Station Platform - Proposed
  - Station Platform - Proposed by others
  - Station Platform - Remove
  - Building/Structure
  - CSXT ROW (County Parcel Data)
  - City/County Parcels
  - City/County Boundary

**Mapbook F-1**  
**Build Alternative 4A**  
**Add One Track/**  
**Improve Existing Track**

Sheet 9 of 54





0100200

Feet

1 inch = 200 feet

@ 11 x 17 inches

Projection: Lambert Conformal Conic

State: Plane Virginia North FIPS 4501 Feet

North American Datum of 1983

Imagery/Basemap Source: 2013-2015 VGIN Aerial Imagery; ESRI World Transportation

- Legend
- Permanent Limits of Disturbance
- Temporary Limits of Disturbance
- ROW - Proposed
- ROW - Proposed by others
- CSXT Mileposts
- Track - Existing
- Track - Shift
- Track - Proposed
- Track - Proposed by others
- Track - Remove
- Temporary Track (Shoo-Fly)
- Crossover/Turnout - Proposed
- Crossover/Turnout - Proposed by others
- Crossover/Turnout - Remove
- Walls
- Walls - Proposed by others
- Fence
- Bridge
- Bridge - Proposed by others
- Roadway
- Roadway - Proposed by others
- Edge of Pavement
- Roadway Centerline
- Median Separators
- Detour
- Quad Gate
- Locking Gate
- SWM Facilities
- Drainage Culvert Crossings
- Drainage Directional Arrows
- Stations
- Proposed Stations
- Station Platform - Existing
- Station Platform - Proposed
- Station Platform - Proposed by others
- Station Platform - Remove
- Building/Structure
- CSXT ROW (County Parcel Data)
- City/County Parcels
- City/County Boundary

Mapbook F-1  
Build Alternative 4A  
Add One Track/  
Improve Existing Track

\\dcis-main\gis\_data\GIS\Projects\011546\_VA Dept of Rail\Public Transportation\0239056\_RAPS-4AltDev-Concept\Eng\map\_docs\mxd\01EIS\Ch\_2\Ch\_2\_Appendices\Appendix F\DC2RVA\_AppendixFMapbook\_11x17\_WEB.mxd | Last Updated: 08.09.2017



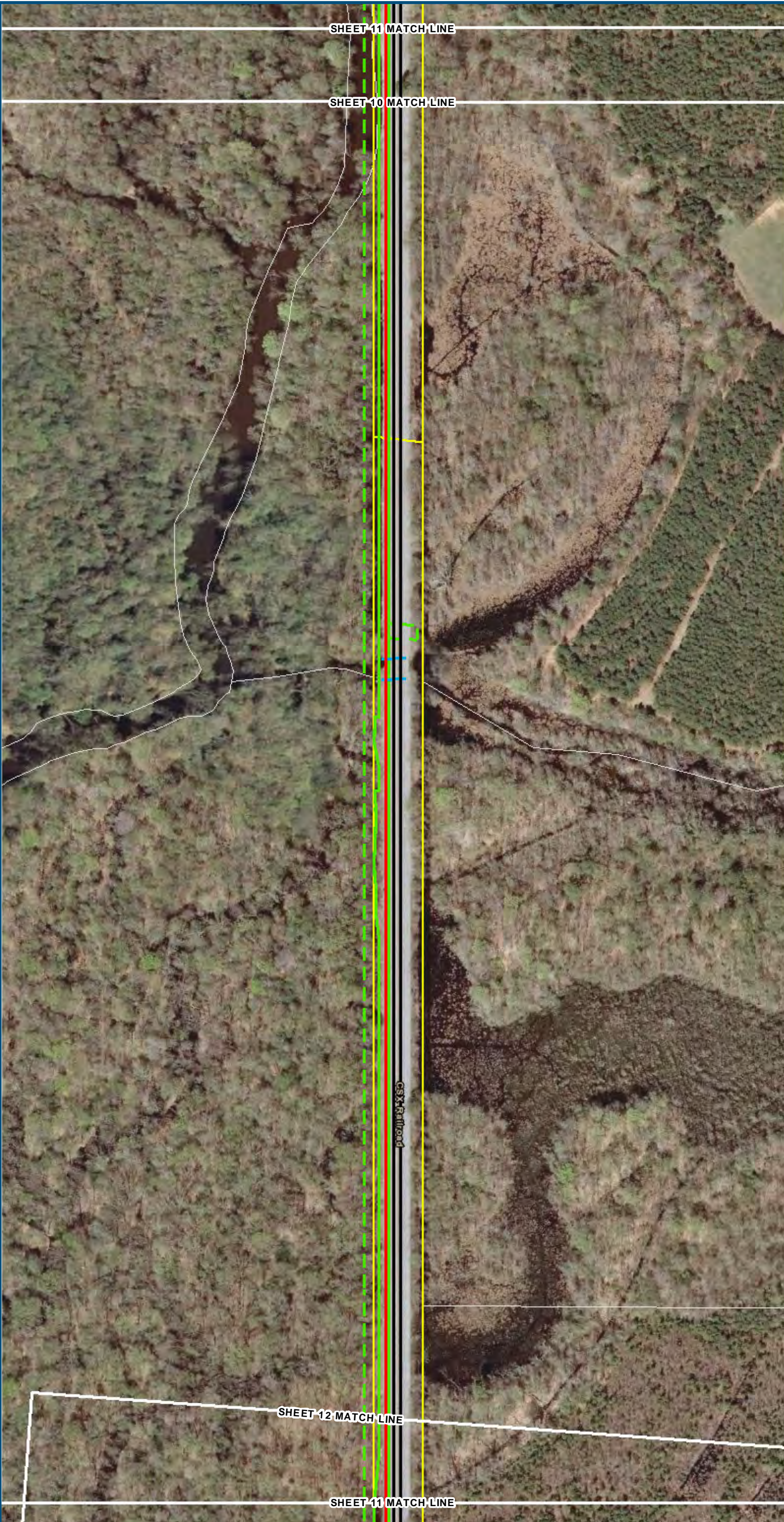

0100200

Feet

1 inch = 200 feet

@ 11 x 17 inches

Projection: Lambert Conformal Conic

State: Plane Virginia North FIPS 4501 Feet

North American Datum of 1983

Imagery/Basemap Source: 2013-2015 VGIN

Aerial Imagery; ESRI World Transportation

- Legend**
- Permanent Limits of Disturbance
  - Temporary Limits of Disturbance
  - ROW - Proposed
  - ROW - Proposed by others
  - CSXT Mileposts
  - Track - Existing
  - Track - Shift
  - Track - Proposed
  - Track - Proposed by others
  - Track - Remove
  - Temporary Track (Shoo-Fly)
  - Crossover/Turnout - Proposed
  - Crossover/Turnout - Proposed by others
  - Crossover/Turnout - Remove
  - Walls
  - Walls - Proposed by others
  - Fence
  - Bridge
  - Bridge - Proposed by others
  - Roadway
  - Roadway - Proposed by others
  - Edge of Pavement
  - Roadway Centerline
  - Median Separators
  - Detour
  - Quad Gate
  - Locking Gate
  - SWM Facilities
  - Drainage Culvert Crossings
  - Drainage Directional Arrows
  - Stations
  - Proposed Stations
  - Station Platform - Existing
  - Station Platform - Proposed
  - Station Platform - Proposed by others
  - Station Platform - Remove
  - Building/Structure
  - CSXT ROW (County Parcel Data)
  - City/County Parcels
  - City/County Boundary

**Mapbook F-1**  
**Build Alternative 4A**  
**Add One Track/**  
**Improve Existing Track**

\\dcis-main\gis\_data\GIS\Projects\011546\_VA\DeptofRail-PublicTransportation\0239056\_RAPS-4AltDev-ConceptEng\map\_docs\mxd\01EIS\Ch\_2\Ch\_2\_Appendices\Appendix F\DC2RVA\_AppendixFMapbook\_11x17\_WEB.mxd | Last Updated: 08.09.2017



[www.DC2RVArail.com](http://www.DC2RVArail.com)





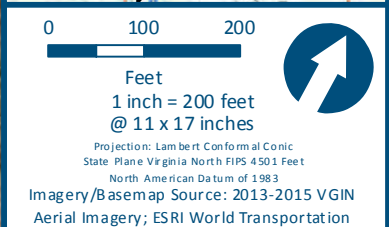
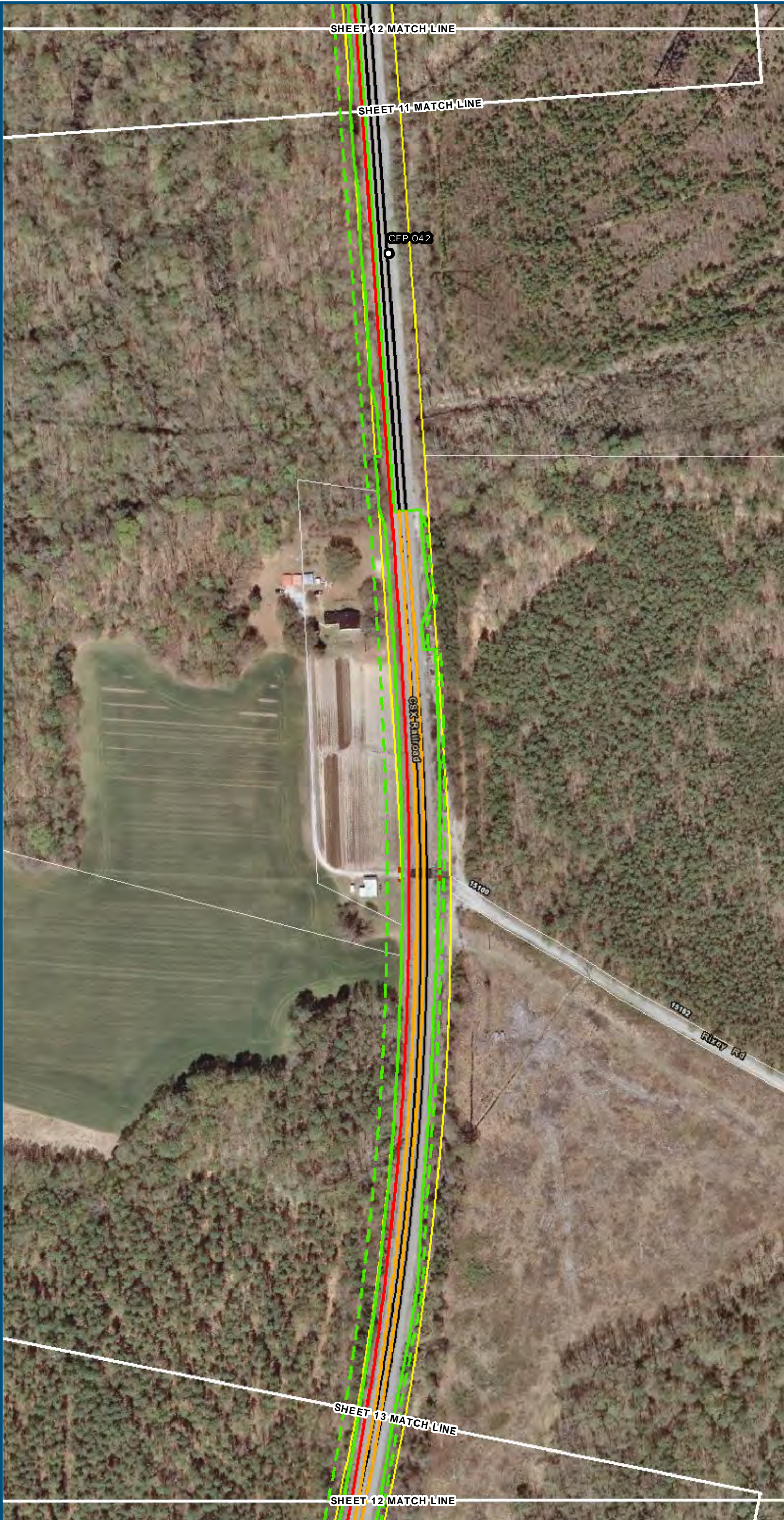

- Legend**
- Permanent Limits of Disturbance
  - Temporary Limits of Disturbance
  - ROW - Proposed
  - ROW - Proposed by others
  - CSXT Mileposts
  - Track - Existing
  - Track - Shift
  - Track - Proposed
  - Track - Proposed by others
  - Track - Remove
  - Temporary Track (Shoo-Fly)
  - Crossover/Turnout - Proposed
  - Crossover/Turnout - Proposed by others
  - Crossover/Turnout - Remove
  - Walls
  - Walls - Proposed by others
  - Fence
  - Bridge
  - Bridge - Proposed by others
  - Roadway
  - Roadway - Proposed by others
  - Edge of Pavement
  - Roadway Centerline
  - Median Separators
  - Detour
  - Quad Gate
  - Locking Gate
  - SWM Facilities
  - Drainage Culvert Crossings
  - Drainage Directional Arrows
  - Stations
  - Proposed Stations
  - Station Platform - Existing
  - Station Platform - Proposed
  - Station Platform - Proposed by others
  - Station Platform - Remove
  - Building/Structure
  - CSXT ROW (County Parcel Data)
  - City/County Parcels
  - City/County Boundary

**Mapbook F-1**  
**Build Alternative 4A**  
**Add One Track/**  
**Improve Existing Track**





0100200

Feet  
1 inch = 200 feet  
@ 11 x 17 inches

Projection: Lambert Conformal Conic  
State Plane Virginia North FIPS 4501 Feet  
North American Datum of 1983  
Imagery/Basemap Source: 2013-2015 VGIN  
Aerial Imagery; ESRI World Transportation

- Legend
- Permanent Limits of Disturbance
- Temporary Limits of Disturbance
- ROW - Proposed
- ROW - Proposed by others
- CSXT Mileposts
- Track - Existing
- Track - Shift
- Track - Proposed
- Track - Proposed by others
- Track - Remove
- Temporary Track (Shoo-Fly)
- Crossover/Turnout - Proposed
- Crossover/Turnout - Proposed by others
- Crossover/Turnout - Remove
- Walls
- Walls - Proposed by others
- Fence
- Bridge
- Bridge - Proposed by others
- Roadway
- Roadway - Proposed by others
- Edge of Pavement
- Roadway Centerline
- Median Separators
- Detour
- Quad Gate
- Locking Gate
- SWM Facilities
- Drainage Culvert Crossings
- Drainage Directional Arrows
- Stations
- Proposed Stations
- Station Platform - Existing
- Station Platform - Proposed
- Station Platform - Proposed by others
- Station Platform - Remove
- Building/Structure
- CSXT ROW (County Parcel Data)
- City/County Parcels
- City/County Boundary

Mapbook F-1  
Build Alternative 4A  
Add One Track/  
Improve Existing Track



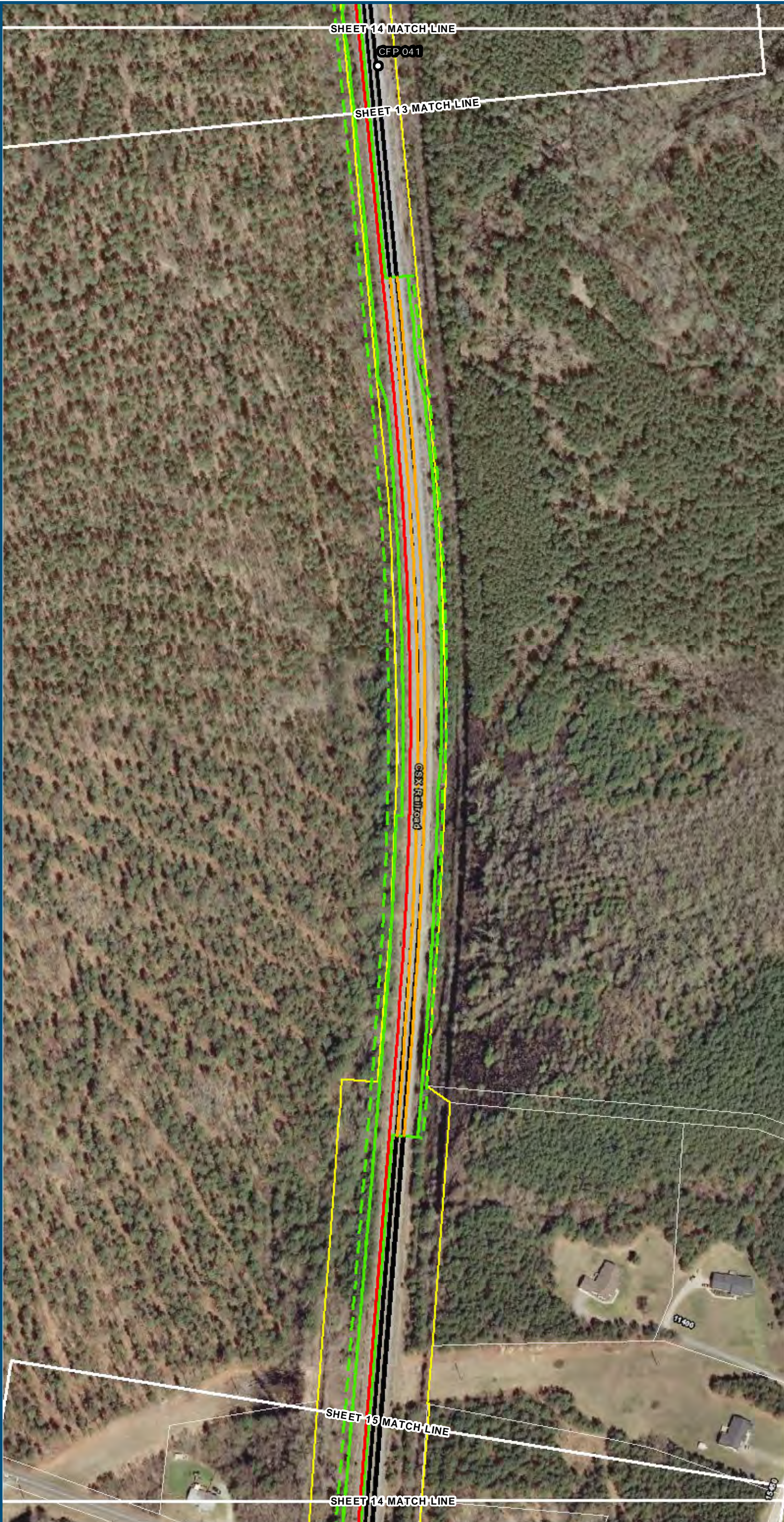

0100200

Feet

1 inch = 200 feet

@ 11 x 17 inches

Projection: Lambert Conformal Conic

State Plane Virginia North FIPS 4501 Feet

North American Datum of 1983

Imagery/Basemap Source: 2013-2015 VGIN

Aerial Imagery; ESRI World Transportation

Legend

Permanent Limits of Disturbance

Temporary Limits of Disturbance

ROW - Proposed

ROW - Proposed by others

CSXT Mileposts

Track - Existing

Track - Shift

Track - Proposed

Track - Proposed by others

Track - Remove

Temporary Track (Shoo-Fly)

Crossover/Turnout - Proposed

Crossover/Turnout - Proposed by others

Crossover/Turnout - Remove

Walls

Walls - Proposed by others

Fence

Bridge

Bridge - Proposed by others

Roadway

Roadway - Proposed by others

Edge of Pavement

Roadway Centerline

Median Separators

Detour

Quad Gate

Locking Gate

SWM Facilities

Drainage Culvert Crossings

Drainage Directional Arrows

Stations

Proposed Stations

Station Platform - Existing

Station Platform - Proposed

Station Platform - Proposed by others

Station Platform - Remove

Building/Structure

CSXT ROW (County Parcel Data)

City/County Parcels

City/County Boundary

Mapbook F-1

Build Alternative 4A

Add One Track/

Improve Existing Track

Sheet 14 of 54

\\dcis-main\gis\_data\GIS\Projects\011546\_VA\DeptofRail-Public\Transportation\0239056\_RAPS-4AltDev-Concept\Eng\map\_docs\mxd\01EIS\Ch\_2\Ch\_2\_Appendices\Appendix F\DC2RVA\_Mapbook\_11x17\_WEB.mxd | Last Updated: 08.09.2017

Virginia Department of Rail and Public Transportation

U.S. Department of Transportation  
Federal Railroad Administration

www.DC2RVArail.com

DC2RVA  
SOUTHEAST HIGH SPEED RAIL

\*WEB VIEWING ONLY\*

F-19









0100200

Feet

1 inch = 200 feet

@ 11 x 17 inches

Projection: Lambert Conformal Conic

State: Plane Virginia North FIPS 4501 Feet

North American Datum of 1983

Imagery/Basemap Source: 2013-2015 VGIN Aerial Imagery; ESRI World Transportation

Legend

Permanent Limits of Disturbance

Temporary Limits of Disturbance

ROW - Proposed

ROW - Proposed by others

CSXT Mileposts

Track - Existing

Track - Shift

Track - Proposed

Track - Proposed by others

Track - Remove

Temporary Track (Shoo-Fly)

Crossover/Turnout - Proposed

Crossover/Turnout - Proposed by others

Crossover/Turnout - Remove

Walls

Walls - Proposed by others

Fence

Bridge

Bridge - Proposed by others

Roadway

Roadway - Proposed by others

Edge of Pavement

Roadway Centerline

Median Separators

Detour

Quad Gate

Locking Gate

SWM Facilities

Drainage Culvert Crossings

Drainage Directional Arrows

Stations

Proposed Stations

Station Platform - Existing

Station Platform - Proposed

Station Platform - Proposed by others

Station Platform - Remove

Building/Structure

CSXT ROW (County Parcel Data)

City/County Parcels

City/County Boundary

Mapbook F-1

Build Alternative 4A

Add One Track/

Improve Existing Track

Sheet 16 of 54

DRPT

Virginia Department of Rail and Public Transportation

U.S. Department of Transportation  
Federal Railroad Administration

www.DC2RVArail.com

DC TO RICHMOND  
SOUTHEAST HIGH SPEED RAIL

\*WEB VIEWING ONLY\*

F-21









0100200

Feet

1 inch = 200 feet

@ 11 x 17 inches

Projection: Lambert Conformal Conic

State Plane Virginia North FIPS 4501 Feet

North American Datum of 1983

Imagery/Basemap Source: 2013-2015 VGIN

Aerial Imagery; ESRI World Transportation

- Legend**
- Permanent Limits of Disturbance
  - Temporary Limits of Disturbance
  - ROW - Proposed
  - ROW - Proposed by others
  - CSXT Mileposts
  - Track - Existing
  - Track - Shift
  - Track - Proposed
  - Track - Proposed by others
  - Track - Remove
  - Temporary Track (Shoo-Fly)
  - Crossover/Turnout - Proposed
  - Crossover/Turnout - Proposed by others
  - Crossover/Turnout - Remove
  - Walls
  - Walls - Proposed by others
  - Fence
  - Bridge
  - Bridge - Proposed by others
  - Roadway
  - Roadway - Proposed by others
  - Edge of Pavement
  - Roadway Centerline
  - Median Separators
  - Detour
  - Quad Gate
  - Locking Gate
  - SWM Facilities
  - Drainage Culvert Crossings
  - Drainage Directional Arrows
  - Stations
  - Proposed Stations
  - Station Platform - Existing
  - Station Platform - Proposed
  - Station Platform - Proposed by others
  - Station Platform - Remove
  - Building/Structure
  - CSXT ROW (County Parcel Data)
  - City/County Parcels
  - City/County Boundary

**Mapbook F-1**  
**Build Alternative 4A**  
**Add One Track/**  
**Improve Existing Track**

\\dcis-main\gis\_data\GIS\Projects\011546\_VA\DeptofRail-PublicTransportation\0239056\_RAPS-4AltDev-ConceptEng\map\_docs\mxd\0239056\_RAPS-4AltDev-ConceptEng\mapbook\_11x17\_WEB.mxd | Last Updated: 08.09.2017



[www.DC2RVArail.com](http://www.DC2RVArail.com)







0100200

Feet

1 inch = 200 feet

@ 11 x 17 inches

Projection: Lambert Conformal Conic

State Plane Virginia North FIPS 4501 Feet

North American Datum of 1983

Imagery/Basemap Source: 2013-2015 VGIN

Aerial Imagery; ESRI World Transportation

- Legend
- Permanent Limits of Disturbance
- Temporary Limits of Disturbance
- ROW - Proposed
- ROW - Proposed by others
- CSXT Mileposts
- Track - Existing
- Track - Shift
- Track - Proposed
- Track - Proposed by others
- Track - Remove
- Temporary Track (Shoo-Fly)
- Crossover/Turnout - Proposed
- Crossover/Turnout - Proposed by others
- Crossover/Turnout - Remove
- Walls
- Walls - Proposed by others
- Fence
- Bridge
- Bridge - Proposed by others
- Roadway
- Roadway - Proposed by others
- Edge of Pavement
- Roadway Centerline
- Median Separators
- Detour
- Quad Gate
- Locking Gate
- SWM Facilities
- Drainage Culvert Crossings
- Drainage Directional Arrows
- Stations
- Proposed Stations
- Station Platform - Existing
- Station Platform - Proposed
- Station Platform - Proposed by others
- Station Platform - Remove
- Building/Structure
- CSXT ROW (County Parcel Data)
- City/County Parcels
- City/County Boundary

Mapbook F-1

Build Alternative 4A

Add One Track/

Improve Existing Track



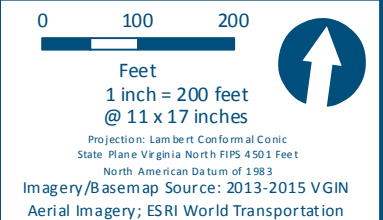
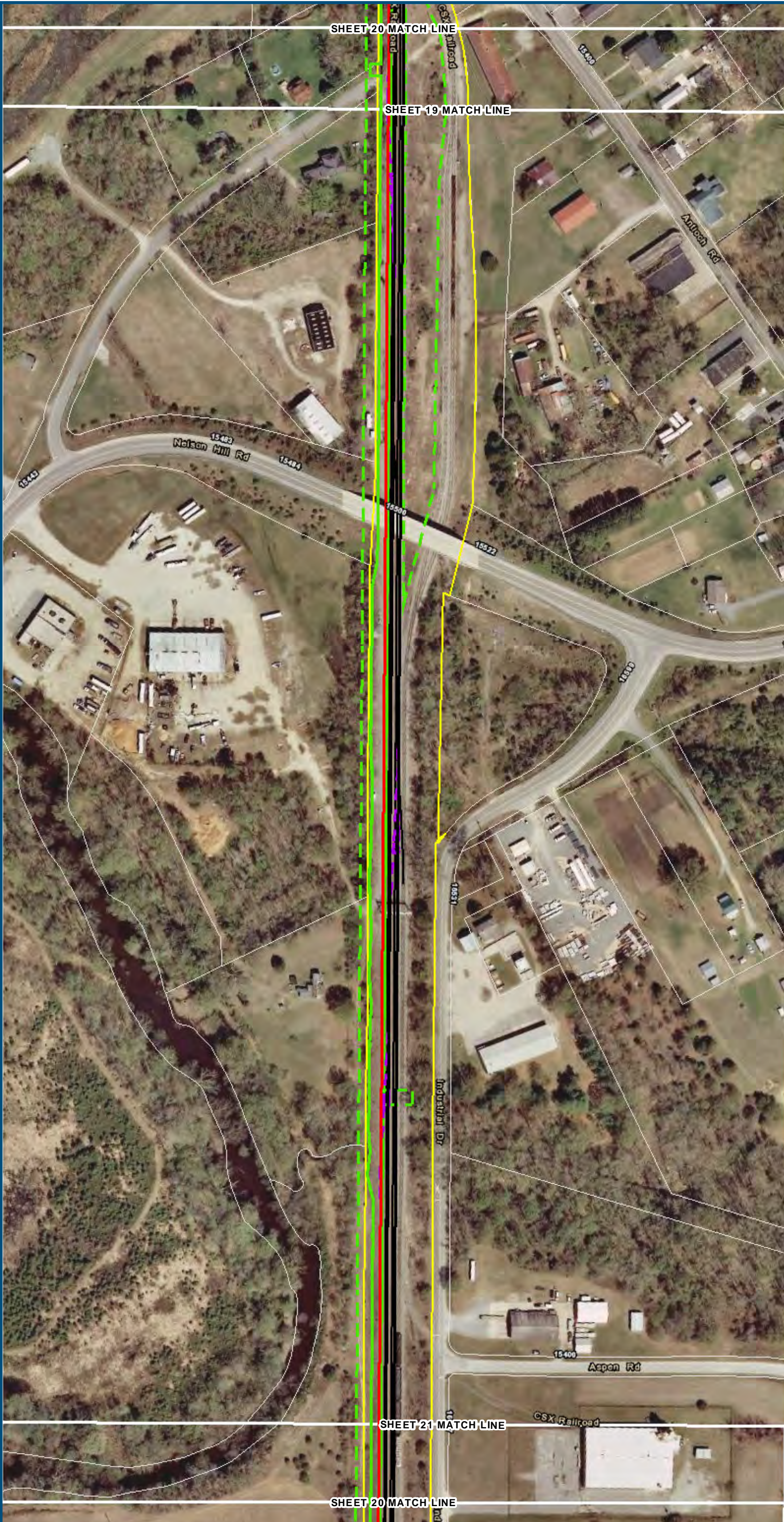

- Legend**
- Permanent Limits of Disturbance
  - Temporary Limits of Disturbance
  - ROW - Proposed
  - ROW - Proposed by others
  - CSXT Mileposts
  - Track - Existing
  - Track - Shift
  - Track - Proposed
  - Track - Proposed by others
  - Track - Remove
  - Temporary Track (Shoo-Fly)
  - Crossover/Turnout - Proposed
  - Crossover/Turnout - Proposed by others
  - Crossover/Turnout - Remove
  - Walls
  - Walls - Proposed by others
  - Fence
  - Bridge
  - Bridge - Proposed by others
  - Roadway
  - Roadway - Proposed by others
  - Edge of Pavement
  - Roadway Centerline
  - Median Separators
  - Detour
  - Quad Gate
  - Locking Gate
  - SWM Facilities
  - Drainage Culvert Crossings
  - Drainage Directional Arrows
  - Stations
  - Proposed Stations
  - Station Platform - Existing
  - Station Platform - Proposed
  - Station Platform - Proposed by others
  - Station Platform - Remove
  - Building/Structure
  - CSXT ROW (County Parcel Data)
  - City/County Parcels
  - City/County Boundary

Mapbook F-1  
Build Alternative 4A  
Add One Track/  
Improve Existing Track



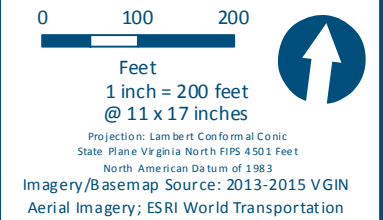

- Legend**
- Permanent Limits of Disturbance
  - Temporary Limits of Disturbance
  - ROW - Proposed
  - ROW - Proposed by others
  - CSXT Mileposts
  - Track - Existing
  - Track - Shift
  - Track - Proposed
  - Track - Proposed by others
  - Track - Remove
  - Temporary Track (Shoo-Fly)
  - Crossover/Turnout - Proposed
  - Crossover/Turnout - Proposed by others
  - Crossover/Turnout - Remove
  - Walls
  - Walls - Proposed by others
  - Fence
  - Bridge
  - Bridge - Proposed by others
  - Roadway
  - Roadway - Proposed by others
  - Edge of Pavement
  - Roadway Centerline
  - Median Separators
  - Detour
  - Quad Gate
  - Locking Gate
  - SWM Facilities
  - Drainage Culvert Crossings
  - Drainage Directional Arrows
  - Stations
  - Proposed Stations
  - Station Platform - Existing
  - Station Platform - Proposed
  - Station Platform - Proposed by others
  - Station Platform - Remove
  - Building/Structure
  - CSXT ROW (County Parcel Data)
  - City/County Parcels
  - City/County Boundary

**Mapbook F-1**  
**Build Alternative 4A**  
**Add One Track/**  
**Improve Existing Track**







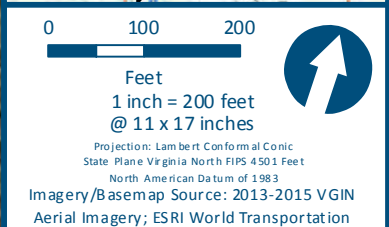

- Legend**
- Permanent Limits of Disturbance
  - Temporary Limits of Disturbance
  - ROW - Proposed
  - ROW - Proposed by others
  - CSXT Mileposts
  - Track - Existing
  - Track - Shift
  - Track - Proposed
  - Track - Proposed by others
  - Track - Remove
  - Temporary Track (Shoo-Fly)
  - Crossover/Turnout - Proposed
  - Crossover/Turnout - Proposed by others
  - Crossover/Turnout - Remove
  - Walls
  - Walls - Proposed by others
  - Fence
  - Bridge
  - Bridge - Proposed by others
  - Roadway
  - Roadway - Proposed by others
  - Edge of Pavement
  - Roadway Centerline
  - Median Separators
  - Detour
  - Quad Gate
  - Locking Gate
  - SWM Facilities
  - Drainage Culvert Crossings
  - Drainage Directional Arrows
  - Stations
  - Proposed Stations
  - Station Platform - Existing
  - Station Platform - Proposed
  - Station Platform - Proposed by others
  - Station Platform - Remove
  - Building/Structure
  - CSXT ROW (County Parcel Data)
  - City/County Parcels
  - City/County Boundary

**Mapbook F-1**  
**Build Alternative 4A**  
**Add One Track/**  
**Improve Existing Track**

\\dcis-main\gis\_data\GIS\Projects\011546\_VA\Dev\Rail-Public\Transportation\0239056\_RAPS-4AltDev-Concept\Eng\map\_docs\mxd\0239056\_RAPS-4AltDev-Concept\Mapbook\_11x17\_WEB.mxd | Last Updated: 08.09.2017



[www.DC2RVArail.com](http://www.DC2RVArail.com)







0100200

Feet  
1 inch = 200 feet  
@ 11 x 17 inches

Projection: Lambert Conformal Conic  
State Plane Virginia North FIPS 4501 Feet  
North American Datum of 1983  
Imagery/Basemap Source: 2013-2015 VGIN  
Aerial Imagery; ESRI World Transportation

- Legend**
- Permanent Limits of Disturbance
  - Temporary Limits of Disturbance
  - ROW - Proposed
  - ROW - Proposed by others
  - CSXT Mileposts
  - Track - Existing
  - Track - Shift
  - Track - Proposed
  - Track - Proposed by others
  - Track - Remove
  - Temporary Track (Shoo-Fly)
  - Crossover/Turnout - Proposed
  - Crossover/Turnout - Proposed by others
  - Crossover/Turnout - Remove
  - Walls
  - Walls - Proposed by others
  - Fence
  - Bridge
  - Bridge - Proposed by others
  - Roadway
  - Roadway - Proposed by others
  - Edge of Pavement
  - Roadway Centerline
  - Median Separators
  - Detour
  - Quad Gate
  - Locking Gate
  - SWM Facilities
  - Drainage Culvert Crossings
  - Drainage Directional Arrows
  - Stations
  - Proposed Stations
  - Station Platform - Existing
  - Station Platform - Proposed
  - Station Platform - Proposed by others
  - Station Platform - Remove
  - Building/Structure
  - CSXT ROW (County Parcel Data)
  - City/County Parcels
  - City/County Boundary

**Mapbook F-1  
Build Alternative 4A  
Add One Track/  
Improve Existing Track**

\\dcis-main\gis\_data\GIS\Projects\011546\_VA Dept of Rail-Public Transportation\0239056\_RAPS-4AltDev-Concept\Eng\map\_docs\mxd\01EIS\Ch\_2\Ch\_2\_Appendices\Appendix F\DC2RVA\_AppendixFMapbook\_11x17\_WEB.mxd | Last Updated: 08.09.2017



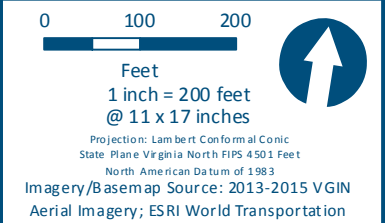
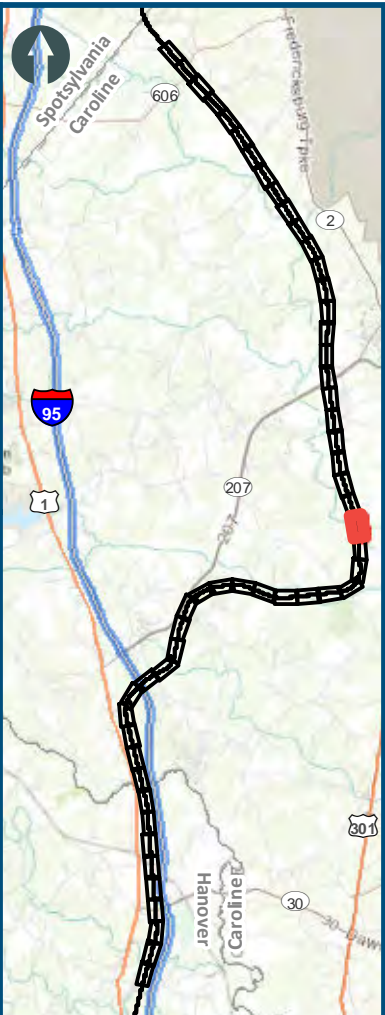
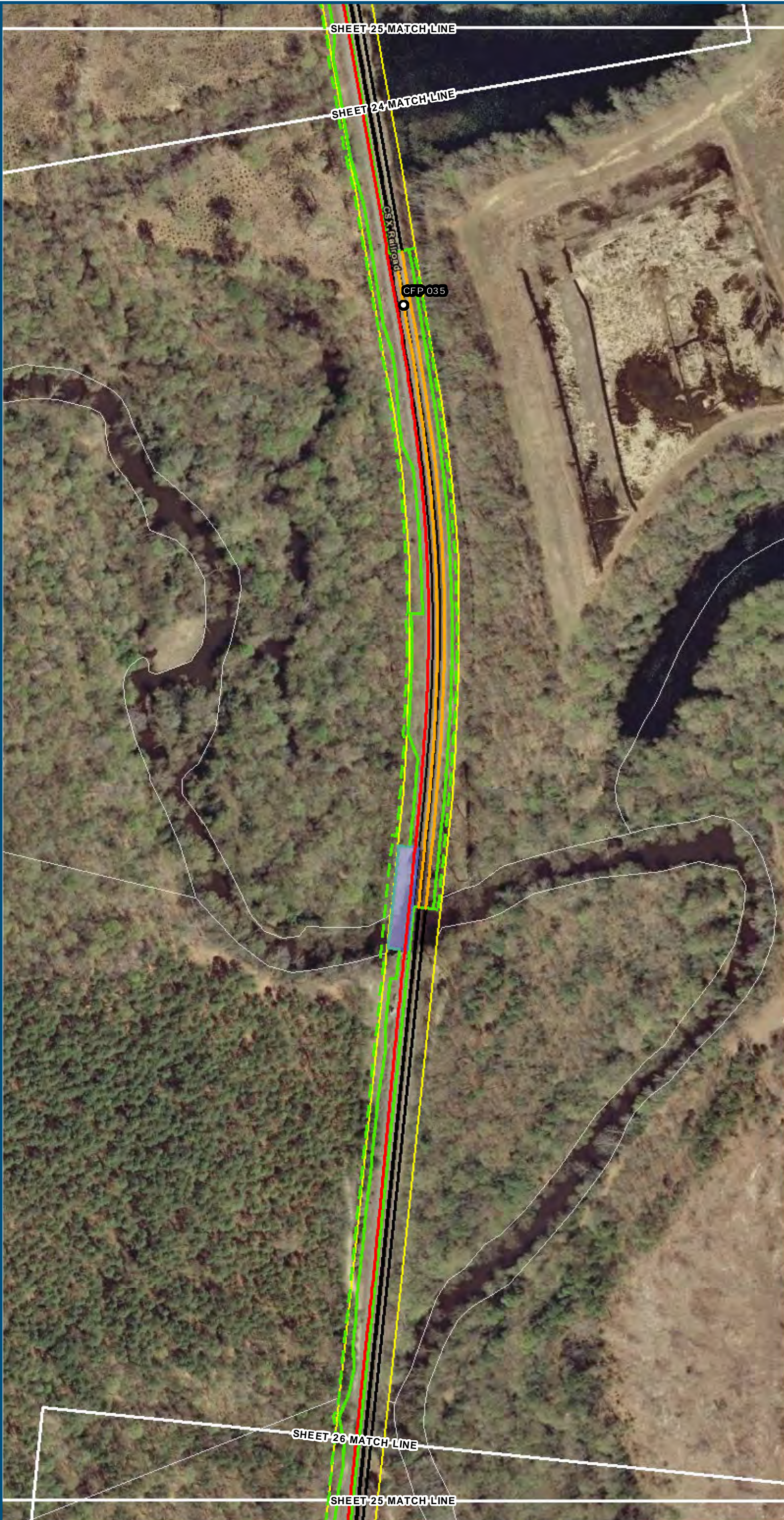

- Legend**
- Permanent Limits of Disturbance
  - Temporary Limits of Disturbance
  - ROW - Proposed
  - ROW - Proposed by others
  - CSXT Mileposts
  - Track - Existing
  - Track - Shift
  - Track - Proposed
  - Track - Proposed by others
  - Track - Remove
  - Temporary Track (Shoo-Fly)
  - Crossover/Turnout - Proposed
  - Crossover/Turnout - Proposed by others
  - Crossover/Turnout - Remove
  - Walls
  - Walls - Proposed by others
  - Fence
  - Bridge
  - Bridge - Proposed by others
  - Roadway
  - Roadway - Proposed by others
  - Edge of Pavement
  - Roadway Centerline
  - Median Separators
  - Detour
  - Quad Gate
  - Locking Gate
  - SWM Facilities
  - Drainage Culvert Crossings
  - Drainage Directional Arrows
  - Stations
  - Proposed Stations
  - Station Platform - Existing
  - Station Platform - Proposed
  - Station Platform - Proposed by others
  - Station Platform - Remove
  - Building/Structure
  - CSXT ROW (County Parcel Data)
  - City/County Parcels
  - City/County Boundary

**Mapbook F-1**  
**Build Alternative 4A**  
**Add One Track/**  
**Improve Existing Track**

Sheet 25 of 54



[www.DC2RVArail.com](http://www.DC2RVArail.com)





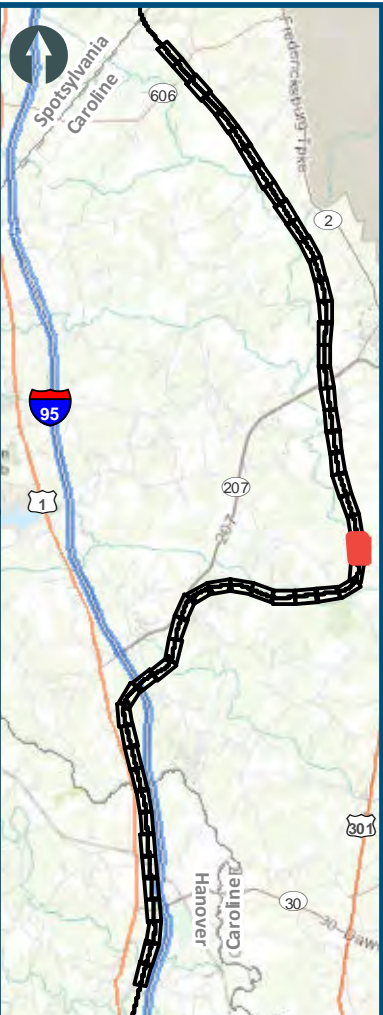

0100200

Feet

1 inch = 200 feet

@ 11 x 17 inches

Projection: Lambert Conformal Conic

State Plane Virginia North FIPS 4501 Feet

North American Datum of 1983

Imagery/Basemap Source: 2013-2015 VGIN

Aerial Imagery; ESRI World Transportation

- Legend**
- Permanent Limits of Disturbance
  - Temporary Limits of Disturbance
  - ROW - Proposed
  - ROW - Proposed by others
  - CSXT Mileposts
  - Track - Existing
  - Track - Shift
  - Track - Proposed
  - Track - Proposed by others
  - Track - Remove
  - Temporary Track (Shoo-Fly)
  - Crossover/Turnout - Proposed
  - Crossover/Turnout - Proposed by others
  - Crossover/Turnout - Remove
  - Walls
  - Walls - Proposed by others
  - Fence
  - Bridge
  - Bridge - Proposed by others
  - Roadway
  - Roadway - Proposed by others
  - Edge of Pavement
  - Roadway Centerline
  - Median Separators
  - Detour
  - Quad Gate
  - Locking Gate
  - SWM Facilities
  - Drainage Culvert Crossings
  - Drainage Directional Arrows
  - Stations
  - Proposed Stations
  - Station Platform - Existing
  - Station Platform - Proposed
  - Station Platform - Proposed by others
  - Station Platform - Remove
  - Building/Structure
  - CSXT ROW (County Parcel Data)
  - City/County Parcels
  - City/County Boundary

**Mapbook F-1**  
**Build Alternative 4A**  
**Add One Track/**  
**Improve Existing Track**

\\dcis-main\gis\_data\GIS\Projects\011546\_VA Dept of Rail-Public Transportation\0239056\_RAPS-4AltDev-Concept\Eng\map\_docs\mxd\DEIS\Ch\_2\Ch\_2\_Appendices\Appendix F\DC2RVA\_AppendixFMapbook\_11x17\_WEB.mxd | Last Updated: 08.09.2017





0100200

Feet

1 inch = 200 feet

@ 11 x 17 inches

Projection: Lambert Conformal Conic

State Plane Virginia North FIPS 4501 Feet

North American Datum of 1983

Imagery/Basemap Source: 2013-2015 VGIN

Aerial Imagery; ESRI World Transportation

- Legend
- Permanent Limits of Disturbance
- Temporary Limits of Disturbance
- ROW - Proposed
- ROW - Proposed by others
- CSXT Mileposts
- Track - Existing
- Track - Shift
- Track - Proposed
- Track - Proposed by others
- Track - Remove
- Temporary Track (Shoo-Fly)
- Crossover/Turnout - Proposed
- Crossover/Turnout - Proposed by others
- Crossover/Turnout - Remove
- Walls
- Walls - Proposed by others
- Fence
- Bridge
- Bridge - Proposed by others
- Roadway
- Roadway - Proposed by others
- Edge of Pavement
- Roadway Centerline
- Median Separators
- Detour
- Quad Gate
- Locking Gate
- SWM Facilities
- Drainage Culvert Crossings
- Drainage Directional Arrows
- Stations
- Proposed Stations
- Station Platform - Existing
- Station Platform - Proposed
- Station Platform - Proposed by others
- Station Platform - Remove
- Building/Structure
- CSXT ROW (County Parcel Data)
- City/County Parcels
- City/County Boundary

Mapbook F-1  
Build Alternative 4A  
Add One Track/  
Improve Existing Track

\\dcis-main\gis\_data\GIS\Projects\011546\_VA Dept of Rail-Public Transportation\0239056\_RAPS-4AltDev-Concept\Eng\map\_docs\mxd\01EIS\Ch\_2\Ch\_2\_Appendices\Appendix F\DC2RVA\_AppendixFMapbook\_11x17\_WEB.mxd | Last Updated: 08.09.2017









0100200

Feet

1 inch = 200 feet @ 11 x 17 inches

Projection: Lambert Conformal Conic  
State: Plane Virginia North FIPS 4501 Feet  
North American Datum of 1983  
Imagery/Basemap Source: 2013-2015 VGIN Aerial Imagery; ESRI World Transportation

- Legend
- Permanent Limits of Disturbance
- Temporary Limits of Disturbance
- ROW - Proposed
- ROW - Proposed by others
- CSXT Mileposts
- Track - Existing
- Track - Shift
- Track - Proposed
- Track - Proposed by others
- Track - Remove
- Temporary Track (Shoo-Fly)
- Crossover/Turnout - Proposed
- Crossover/Turnout - Proposed by others
- Crossover/Turnout - Remove
- Walls
- Walls - Proposed by others
- Fence
- Bridge
- Bridge - Proposed by others
- Roadway
- Roadway - Proposed by others
- Edge of Pavement
- Roadway Centerline
- Median Separators
- Detour
- Quad Gate
- Locking Gate
- SWM Facilities
- Drainage Culvert Crossings
- Drainage Directional Arrows
- Stations
- Proposed Stations
- Station Platform - Existing
- Station Platform - Proposed
- Station Platform - Proposed by others
- Station Platform - Remove
- Building/Structure
- CSXT ROW (County Parcel Data)
- City/County Parcels
- City/County Boundary

Mapbook F-1  
Build Alternative 4A  
Add One Track/  
Improve Existing Track

\\dcis-main\gis\_data\GIS\Projects\011546\_VA Dept of Rail\Public Transportation\0239056\_RAPS-4\AltDev-Concept\Eng\map\_docs\mxd\0EIS\Ch\_2\Ch\_2\_Appendices\Appendix F\DC2RVA\_AppendixFMapbook\_11x17\_WEB.mxd | Last Updated: 08.09.2017



www.DC2RVArail.com









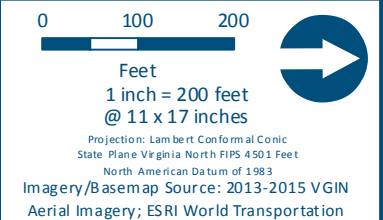
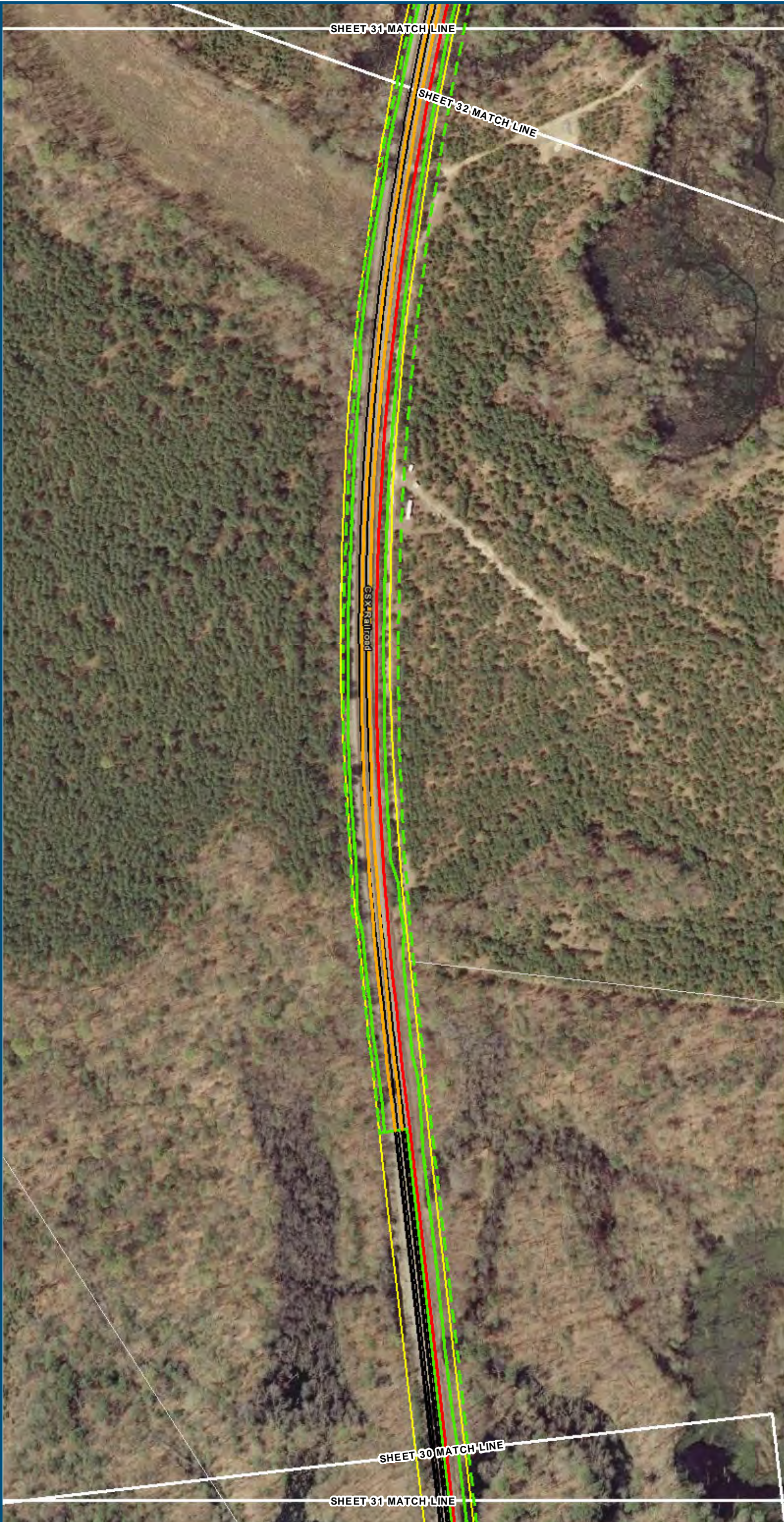

- Legend**
- Permanent Limits of Disturbance
  - Temporary Limits of Disturbance
  - ROW - Proposed
  - ROW - Proposed by others
  - CSXT Mileposts
  - Track - Existing
  - Track - Shift
  - Track - Proposed
  - Track - Proposed by others
  - Track - Remove
  - Temporary Track (Shoo-Fly)
  - Crossover/Turnout - Proposed
  - Crossover/Turnout - Proposed by others
  - Crossover/Turnout - Remove
  - Walls
  - Walls - Proposed by others
  - Fence
  - Bridge
  - Bridge - Proposed by others
  - Roadway
  - Roadway - Proposed by others
  - Edge of Pavement
  - Roadway Centerline
  - Median Separators
  - Detour
  - Quad Gate
  - Locking Gate
  - SWM Facilities
  - Drainage Culvert Crossings
  - Drainage Directional Arrows
  - Stations
  - Proposed Stations
  - Station Platform - Existing
  - Station Platform - Proposed
  - Station Platform - Proposed by others
  - Station Platform - Remove
  - Building/Structure
  - CSXT ROW (County Parcel Data)
  - City/County Parcels
  - City/County Boundary

**Mapbook F-1**  
**Build Alternative 4A**  
**Add One Track/**  
**Improve Existing Track**

Sheet 31 of 54



[www.DC2RVArail.com](http://www.DC2RVArail.com)





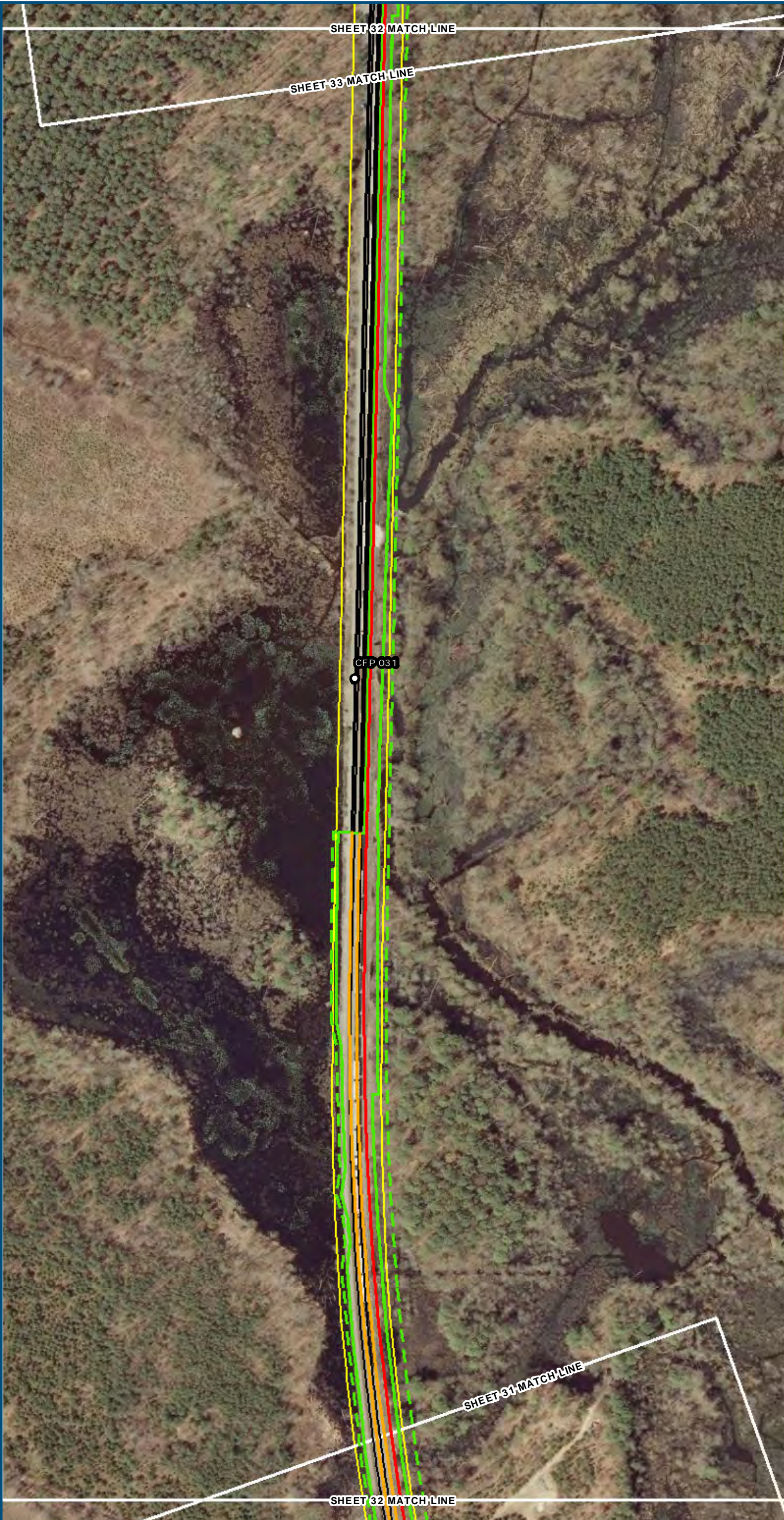

0100200

Feet

1 inch = 200 feet

@ 11 x 17 inches

Projection: Lambert Conformal Conic

State: Plane Virginia North FIPS 4501 Feet

North American Datum of 1983

Imagery/Basemap Source: 2013-2015 VGIN Aerial Imagery; ESRI World Transportation

Permanent Limits of Disturbance

Temporary Limits of Disturbance

ROW - Proposed

ROW - Proposed by others

CSXT Mileposts

Track - Existing

Track - Shift

Track - Proposed

Track - Proposed by others

Track - Remove

Temporary Track (Shoo-Fly)

Crossover/Turnout - Proposed

Crossover/Turnout - Proposed by others

Crossover/Turnout - Remove

Walls

Walls - Proposed by others

Fence

Bridge

Bridge - Proposed by others

Roadway

Roadway - Proposed by others

Edge of Pavement

Roadway Centerline

Median Separators

Detour

Quad Gate

Locking Gate

SWM Facilities

Drainage Culvert Crossings

Drainage Directional Arrows

Stations

Proposed Stations

Station Platform - Existing

Station Platform - Proposed

Station Platform - Proposed by others

Station Platform - Remove

Building/Structure

CSXT ROW (County Parcel Data)

City/County Parcels

City/County Boundary

Mapbook F-1

Build Alternative 4A

Add One Track/

Improve Existing Track

Sheet 32 of 54

\\dcis-main\gis\_data\GIS\Projects\011546\_VA Dept of Rail-Public Transportation\0239056\_RAPS-4AltDev-ConceptEng\map\_docs\mxd\0EIS\Ch\_2\Ch\_2\_Appendices\Appendix F\DC2RVA\_ApndxMapbook\_11x17\_WEB.mxd | Last Updated: 08.09.2017

Virginia Department of Rail and Public Transportation

U.S. Department of Transportation  
Federal Railroad Administration

DC to RICHMOND  
SOUTHEAST HIGH SPEED RAIL

[www.DC2RVArail.com](http://www.DC2RVArail.com)

\*WEB VIEWING ONLY\*

F-37



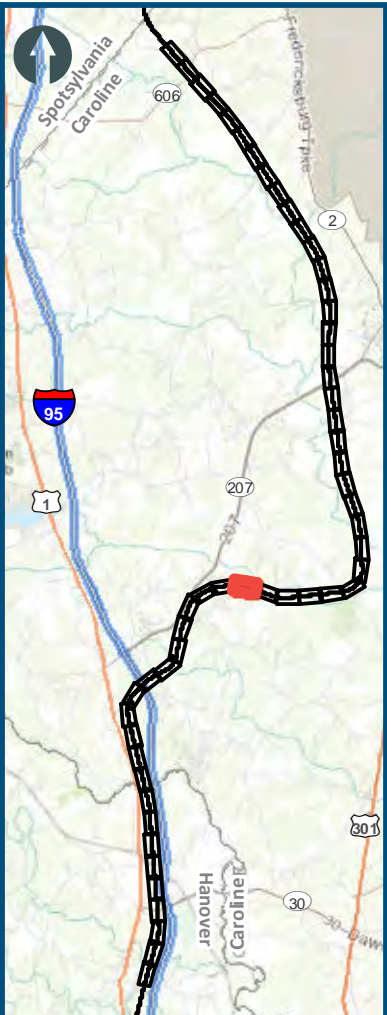
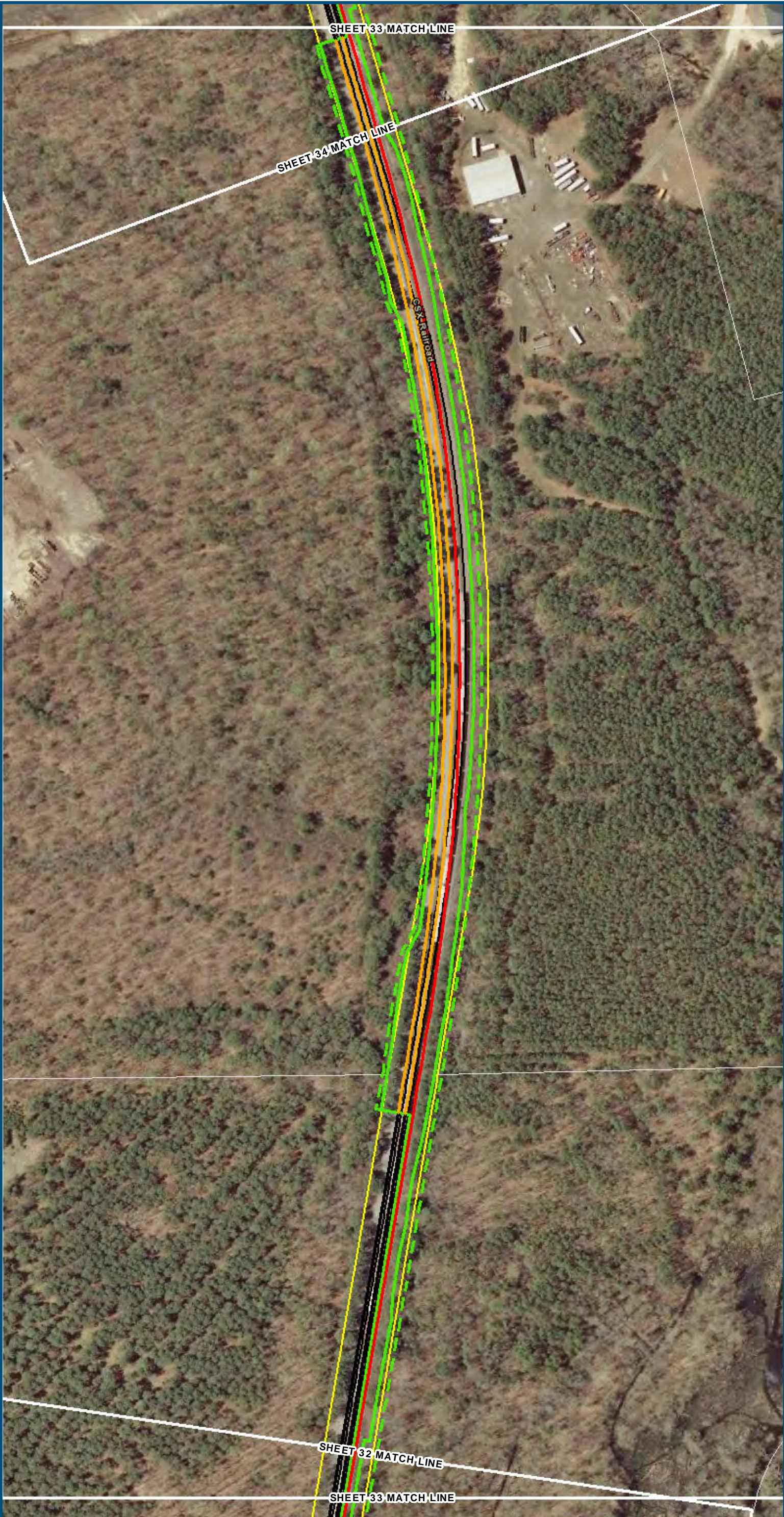

0100200

Feet

1 inch = 200 feet

@ 11 x 17 inches

Projection: Lambert Conformal Conic

State Plane Virginia North FIPS 4501 Feet

North American Datum of 1983

Imagery/Basemap Source: 2013-2015 VGIN

Aerial Imagery; ESRI World Transportation

Legend

Permanent Limits of Disturbance

Temporary Limits of Disturbance

ROW - Proposed

ROW - Proposed by others

CSXT Mileposts

Track - Existing

Track - Shift

Track - Proposed

Track - Proposed by others

Track - Remove

Temporary Track (Shoo-Fly)

Crossover/Turnout - Proposed

Crossover/Turnout - Proposed by others

Crossover/Turnout - Remove

Walls

Walls - Proposed by others

Fence

Bridge

Bridge - Proposed by others

Roadway

Roadway - Proposed by others

Edge of Pavement

Roadway Centerline

Median Separators

Detour

Quad Gate

Locking Gate

SWM Facilities

Drainage Culvert Crossings

Drainage Directional Arrows

Stations

Proposed Stations

Station Platform - Existing

Station Platform - Proposed

Station Platform - Proposed by others

Station Platform - Remove

Building/Structure

CSXT ROW (County Parcel Data)

City/County Parcels

City/County Boundary

Mapbook F-1

Build Alternative 4A

Add One Track/

Improve Existing Track

Sheet 33 of 54

\\dcis-main\gis\_data\GIS\Projects\011546\_VA\DeptofRail-PublicTransportation\0239056\_RAPS-4AltDev-ConceptEng\map\_docs\mxd\DC2RVA\_AppendixF\Mapbook\_11x17\_WEB.mxd | Last Updated: 08.09.2017



Virginia Department of Rail and Public Transportation



U.S. Department of Transportation  
Federal Railroad Administration



DC TO RICHMOND  
SOUTHEAST HIGH SPEED RAIL

[www.DC2RVArail.com](http://www.DC2RVArail.com)

\*WEB VIEWING ONLY\*

F-38



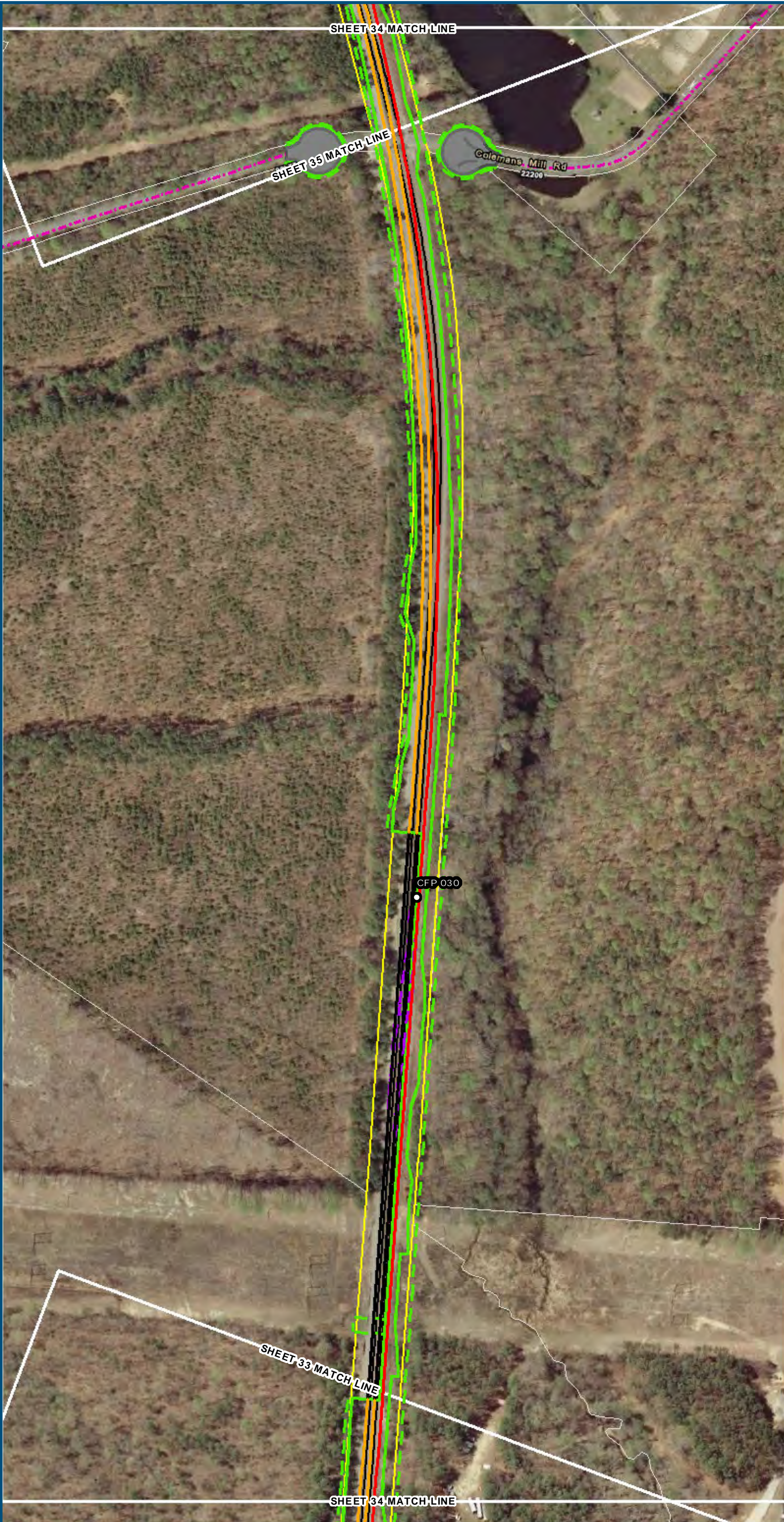

0 100 200  
Feet  
1 inch = 200 feet  
@ 11 x 17 inches  
Projection: Lambert Conformal Conic  
State: Plane Virginia North FIPS 4501 Feet  
North American Datum of 1983  
Imagery/Basemap Source: 2013-2015 VGIN  
Aerial Imagery; ESRI World Transportation

- Legend**
- Permanent Limits of Disturbance
  - Temporary Limits of Disturbance
  - ROW - Proposed
  - ROW - Proposed by others
  - CSXT Mileposts
  - Track - Existing
  - Track - Shift
  - Track - Proposed
  - Track - Proposed by others
  - Track - Remove
  - Temporary Track (Shoo-Fly)
  - Crossover/Turnout - Proposed
  - Crossover/Turnout - Proposed by others
  - Crossover/Turnout - Remove
  - Walls
  - Walls - Proposed by others
  - Fence
  - Bridge
  - Bridge - Proposed by others
  - Roadway
  - Roadway - Proposed by others
  - Edge of Pavement
  - Roadway Centerline
  - Median Separators
  - Detour
  - Quad Gate
  - Locking Gate
  - SWM Facilities
  - Drainage Culvert Crossings
  - Drainage Directional Arrows
  - Stations
  - Proposed Stations
  - Station Platform - Existing
  - Station Platform - Proposed
  - Station Platform - Proposed by others
  - Station Platform - Remove
  - Building/Structure
  - CSXT ROW (County Parcel Data)
  - City/County Parcels
  - City/County Boundary

**Mapbook F-1**  
**Build Alternative 4A**  
**Add One Track/**  
**Improve Existing Track**

Sheet 34 of 54



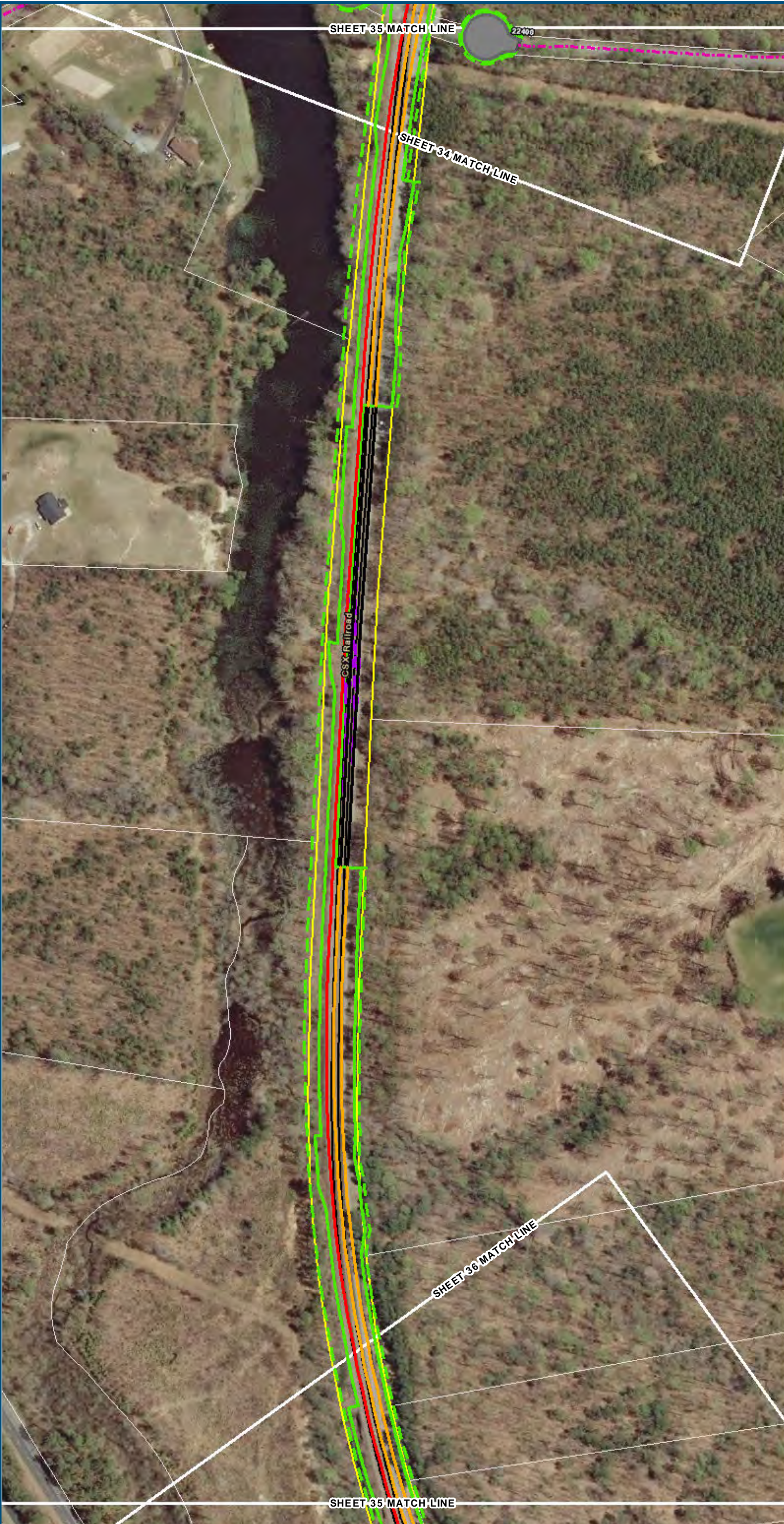

0 100 200  
Feet  
1 inch = 200 feet  
@ 11 x 17 inches  
Projection: Lambert Conformal Conic  
State: Plane Virginia North FIPS 4501 Feet  
North American Datum of 1983  
Imagery/Basemap Source: 2013-2015 VGIN  
Aerial Imagery; ESRI World Transportation

- Legend**
- Permanent Limits of Disturbance
  - Temporary Limits of Disturbance
  - ROW - Proposed
  - ROW - Proposed by others
  - CSXT Mileposts
  - Track - Existing
  - Track - Shift
  - Track - Proposed
  - Track - Proposed by others
  - Track - Remove
  - Temporary Track (Shoo-Fly)
  - Crossover/Turnout - Proposed
  - Crossover/Turnout - Proposed by others
  - Crossover/Turnout - Remove
  - Walls
  - Walls - Proposed by others
  - Fence
  - Bridge
  - Bridge - Proposed by others
  - Roadway
  - Roadway - Proposed by others
  - Edge of Pavement
  - Roadway Centerline
  - Median Separators
  - Detour
  - Quad Gate
  - Locking Gate
  - SWM Facilities
  - Drainage Culvert Crossings
  - Drainage Directional Arrows
  - Stations
  - Proposed Stations
  - Station Platform - Existing
  - Station Platform - Proposed
  - Station Platform - Proposed by others
  - Station Platform - Remove
  - Building/Structure
  - CSXT ROW (County Parcel Data)
  - City/County Parcels
  - City/County Boundary

**Mapbook F-1  
Build Alternative 4A  
Add One Track/  
Improve Existing Track**

Sheet 35 of 54



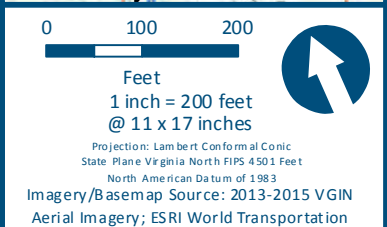
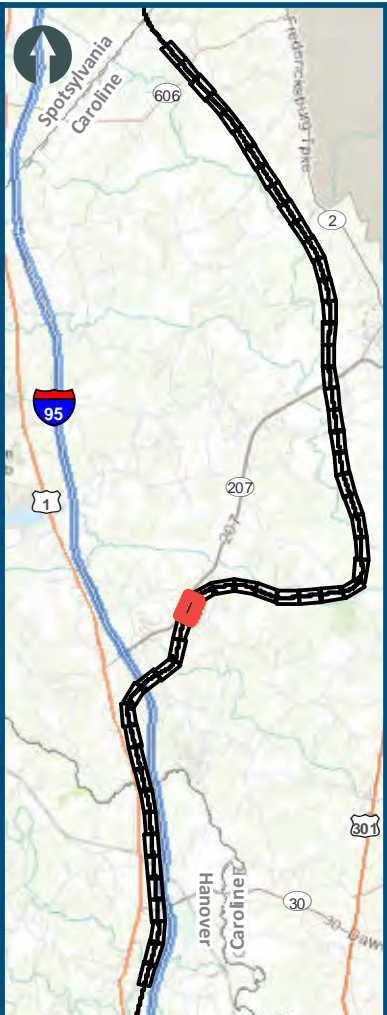

- Legend**
- Permanent Limits of Disturbance
  - Temporary Limits of Disturbance
  - ROW - Proposed
  - ROW - Proposed by others
  - CSXT Mileposts
  - Track - Existing
  - Track - Shift
  - Track - Proposed
  - Track - Proposed by others
  - Track - Remove
  - Temporary Track (Shoo-Fly)
  - Crossover/Turnout - Proposed
  - Crossover/Turnout - Proposed by others
  - Crossover/Turnout - Remove
  - Walls
  - Walls - Proposed by others
  - Fence
  - Bridge
  - Bridge - Proposed by others
  - Roadway
  - Roadway - Proposed by others
  - Edge of Pavement
  - Roadway Centerline
  - Median Separators
  - Detour
  - Quad Gate
  - Locking Gate
  - SWM Facilities
  - Drainage Culvert Crossings
  - Drainage Directional Arrows
  - Stations
  - Proposed Stations
  - Station Platform - Existing
  - Station Platform - Proposed
  - Station Platform - Proposed by others
  - Station Platform - Remove
  - Building/Structure
  - CSXT ROW (County Parcel Data)
  - City/County Parcels
  - City/County Boundary

**Mapbook F-1**  
**Build Alternative 4A**  
**Add One Track/**  
**Improve Existing Track**

Sheet 36 of 54

\\dcis-main\gis\_data\GIS\Projects\011546\_VA\DeptofRail-PublicTransportation\0239056\_RAPS-4AltDev-ConceptEng\map\_docs\mxd\02EIS\Ch\_2\Ch\_2\_Appendices\Appendix F\DC2RVA\_AppendixFMapbook\_11x17\_WEB.mxd | Last Updated: 08.09.2017



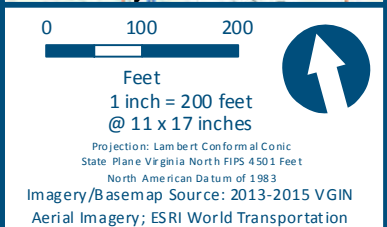
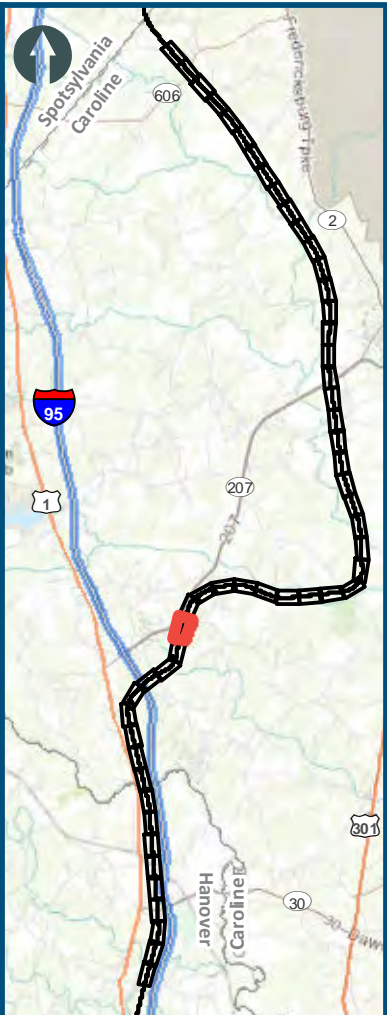
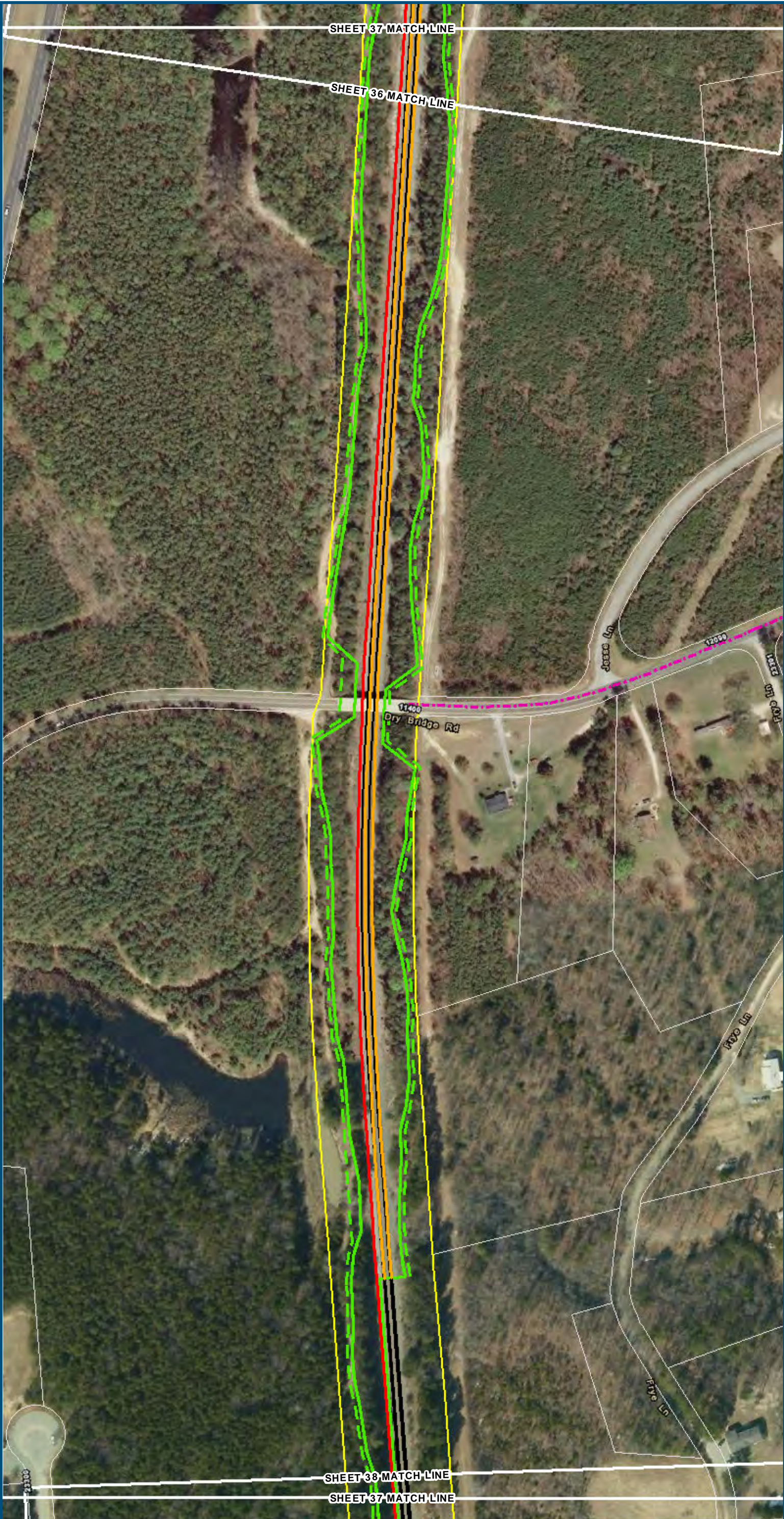

- Legend**
- Permanent Limits of Disturbance
  - Temporary Limits of Disturbance
  - ROW - Proposed
  - ROW - Proposed by others
  - CSXT Mileposts
  - Track - Existing
  - Track - Shift
  - Track - Proposed
  - Track - Proposed by others
  - Track - Remove
  - Temporary Track (Shoo-Fly)
  - Crossover/Turnout - Proposed
  - Crossover/Turnout - Proposed by others
  - Crossover/Turnout - Remove
  - Walls
  - Walls - Proposed by others
  - Fence
  - Bridge
  - Bridge - Proposed by others
  - Roadway
  - Roadway - Proposed by others
  - Edge of Pavement
  - Roadway Centerline
  - Median Separators
  - Detour
  - Quad Gate
  - Locking Gate
  - SWM Facilities
  - Drainage Culvert Crossings
  - Drainage Directional Arrows
  - Stations
  - Proposed Stations
  - Station Platform - Existing
  - Station Platform - Proposed
  - Station Platform - Proposed by others
  - Station Platform - Remove
  - Building/Structure
  - CSXT ROW (County Parcel Data)
  - City/County Parcels
  - City/County Boundary

**Mapbook F-1**  
**Build Alternative 4A**  
**Add One Track/**  
**Improve Existing Track**

Sheet 37 of 54



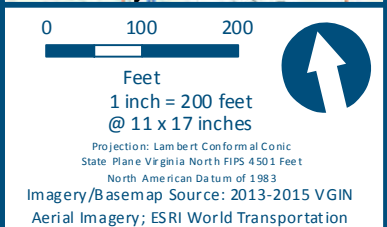
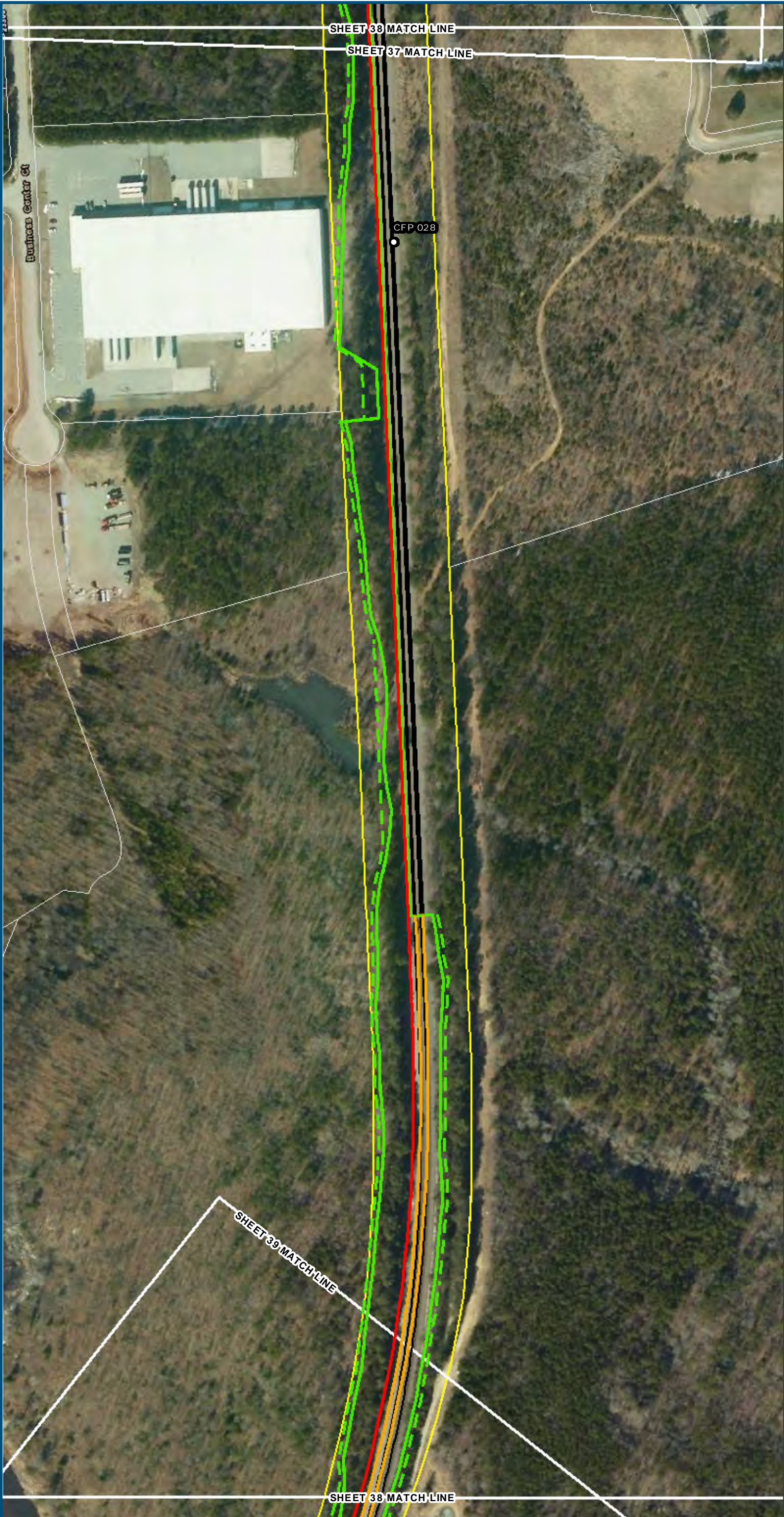

- Legend**
- Permanent Limits of Disturbance
  - Temporary Limits of Disturbance
  - ROW - Proposed
  - ROW - Proposed by others
  - CSXT Mileposts
  - Track - Existing
  - Track - Shift
  - Track - Proposed
  - Track - Proposed by others
  - Track - Remove
  - Temporary Track (Shoo-Fly)
  - Crossover/Turnout - Proposed
  - Crossover/Turnout - Proposed by others
  - Crossover/Turnout - Remove
  - Walls
  - Walls - Proposed by others
  - Fence
  - Bridge
  - Bridge - Proposed by others
  - Roadway
  - Roadway - Proposed by others
  - Edge of Pavement
  - Roadway Centerline
  - Median Separators
  - Detour
  - Quad Gate
  - Locking Gate
  - SWM Facilities
  - Drainage Culvert Crossings
  - Drainage Directional Arrows
  - Stations
  - Proposed Stations
  - Station Platform - Existing
  - Station Platform - Proposed
  - Station Platform - Proposed by others
  - Station Platform - Remove
  - Building/Structure
  - CSXT ROW (County Parcel Data)
  - City/County Parcels
  - City/County Boundary

**Mapbook F-1**  
**Build Alternative 4A**  
**Add One Track/**  
**Improve Existing Track**



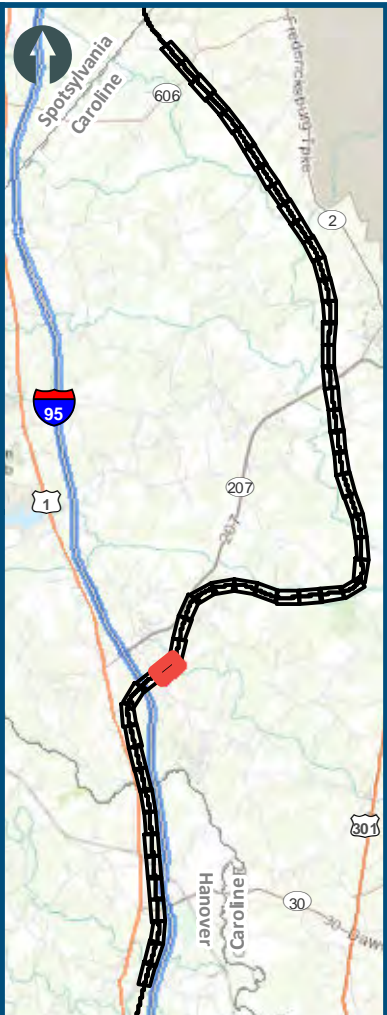
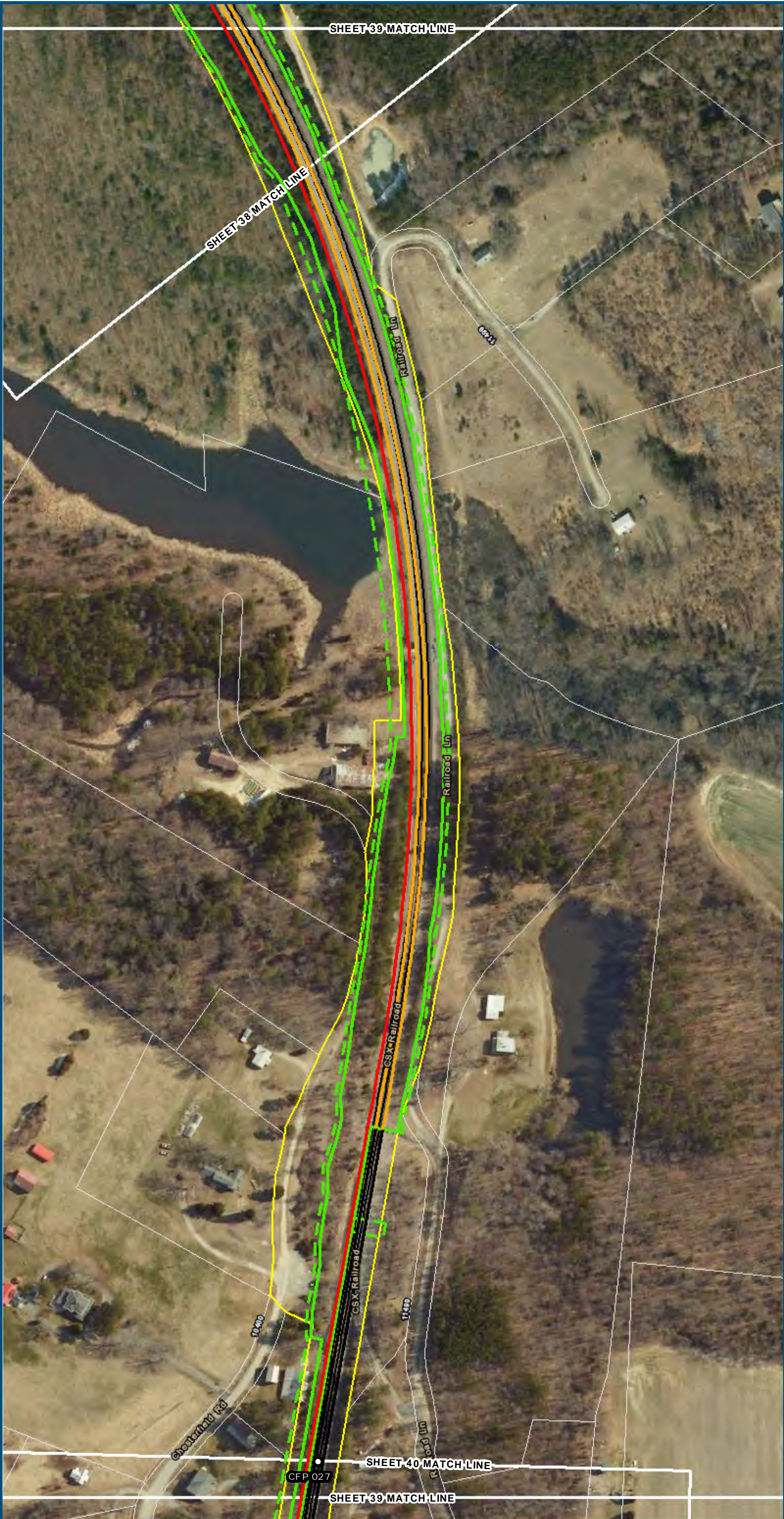

0 100 200  
Feet  
1 inch = 200 feet  
@ 11 x 17 inches  
Projection: Lambert Conformal Conic  
State: Plane Virginia North FIPS 4501 Feet  
North American Datum of 1983  
Imagery/Basemap Source: 2013-2015 VGIN  
Aerial Imagery; ESRI World Transportation

- Legend**
- Permanent Limits of Disturbance
  - Temporary Limits of Disturbance
  - ROW - Proposed
  - ROW - Proposed by others
  - CSXT Mileposts
  - Track - Existing
  - Track - Shift
  - Track - Proposed
  - Track - Proposed by others
  - Track - Remove
  - Temporary Track (Shoo-Fly)
  - Crossover/Turnout - Proposed
  - Crossover/Turnout - Proposed by others
  - Crossover/Turnout - Remove
  - Walls
  - Walls - Proposed by others
  - Fence
  - Bridge
  - Bridge - Proposed by others
  - Roadway
  - Roadway - Proposed by others
  - Edge of Pavement
  - Roadway Centerline
  - Median Separators
  - Detour
  - Quad Gate
  - Locking Gate
  - SWM Facilities
  - Drainage Culvert Crossings
  - Drainage Directional Arrows
  - Stations
  - Proposed Stations
  - Station Platform - Existing
  - Station Platform - Proposed
  - Station Platform - Proposed by others
  - Station Platform - Remove
  - Building/Structure
  - CSXT ROW (County Parcel Data)
  - City/County Parcels
  - City/County Boundary

**Mapbook F-1**  
**Build Alternative 4A**  
**Add One Track/**  
**Improve Existing Track**

Sheet 39 of 54

\\dcis-main\gis\_data\GIS\Projects\011546\_VA\DeptofRail-PublicTransportation\0239056\_RAPS-4AltDev-ConceptEng\map\_docs\mxd\0239056\_RAPS-4AltDev-ConceptEng\Mapbook\_11x17\_WEB.mxd | Last Updated: 08.09.2017





0100200

Feet  
1 inch = 200 feet  
@ 11 x 17 inches

Projection: Lambert Conformal Conic  
State Plane Virginia North FIPS 4501 Feet  
North American Datum of 1983  
Imagery/Basemap Source: 2013-2015 VGIN  
Aerial Imagery; ESRI World Transportation

Legend

Permanent Limits of Disturbance

Temporary Limits of Disturbance

ROW - Proposed

ROW - Proposed by others

CSXT Mileposts

Track - Existing

Track - Shift

Track - Proposed

Track - Proposed by others

Track - Remove

Temporary Track (Shoo-Fly)

Crossover/Turnout - Proposed

Crossover/Turnout - Proposed by others

Crossover/Turnout - Remove

Walls

Walls - Proposed by others

Fence

Bridge

Bridge - Proposed by others

Roadway

Roadway - Proposed by others

Edge of Pavement

Roadway Centerline

Median Separators

Detour

Quad Gate

Locking Gate

SWM Facilities

Drainage Culvert Crossings

Drainage Directional Arrows

Stations

Proposed Stations

Station Platform - Existing

Station Platform - Proposed

Station Platform - Proposed by others

Station Platform - Remove

Building/Structure

CSXT ROW (County Parcel Data)

City/County Parcels

City/County Boundary

Mapbook F-1

Build Alternative 4A

Add One Track/  
Improve Existing Track

Sheet 40 of 54

\\dcis-main\gis\_data\GIS\Projects\011546\_VA Dept of Rail\Public Transportation\023905056\_RAPS-4AltDev-Concept\Eng\map\_docs\mxd\01EIS\Ch\_2\Ch\_2\_Appendices\Appendix F\DC2RVA\_AppendixFMapbook\_11x17\_WEB.mxd | Last Updated: 08.09.2017







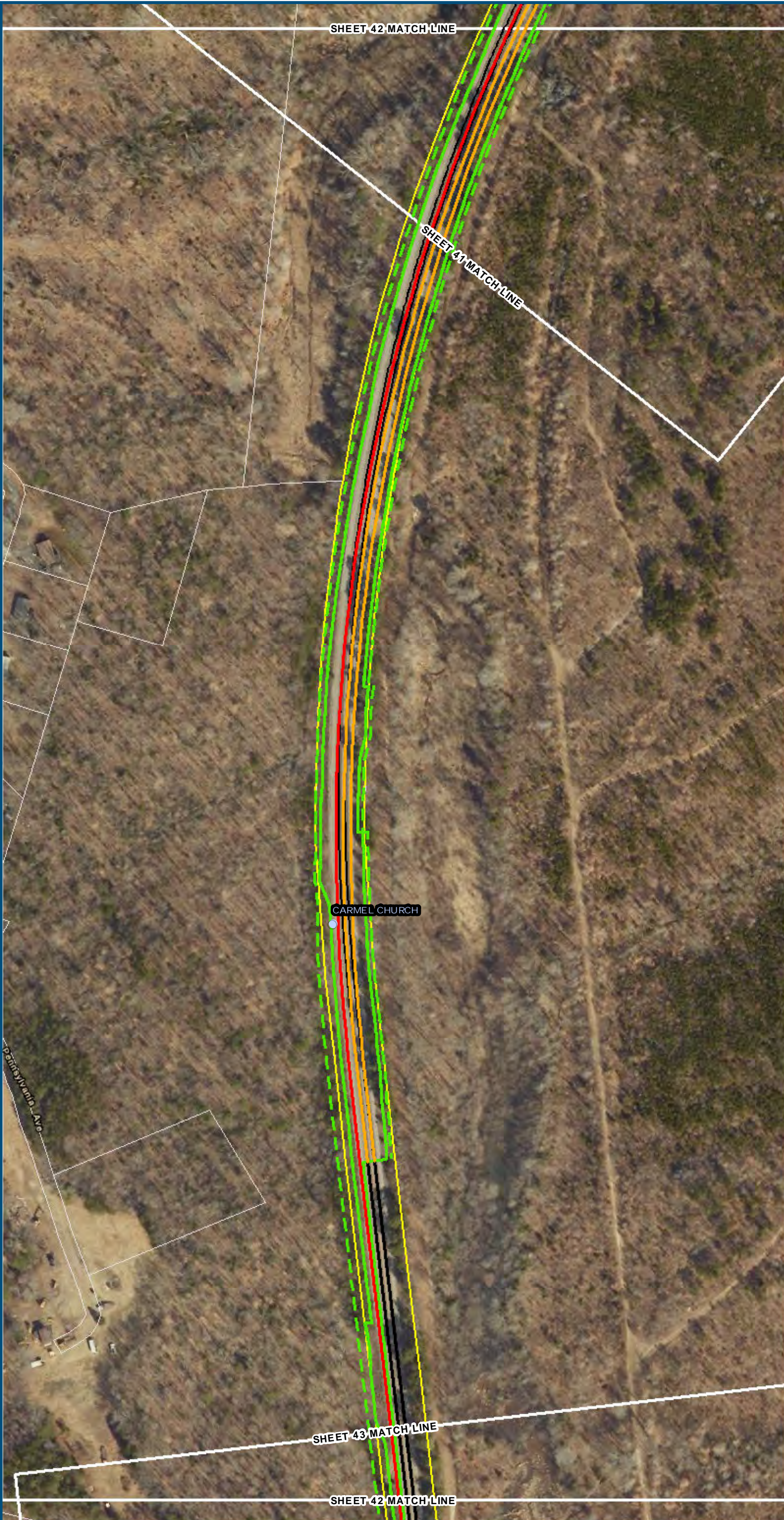

0100200

Feet

1 inch = 200 feet

@ 11 x 17 inches

Projection: Lambert Conformal Conic

State Plane Virginia North FIPS 4501 Feet

North American Datum of 1983

Imagery/Basemap Source: 2013-2015 VGIN

Aerial Imagery; ESRI World Transportation

- Legend**
- Permanent Limits of Disturbance
  - Temporary Limits of Disturbance
  - ROW - Proposed
  - ROW - Proposed by others
  - CSXT Mileposts
  - Track - Existing
  - Track - Shift
  - Track - Proposed
  - Track - Proposed by others
  - Track - Remove
  - Temporary Track (Shoo-Fly)
  - Crossover/Turnout - Proposed
  - Crossover/Turnout - Proposed by others
  - Crossover/Turnout - Remove
  - Walls
  - Walls - Proposed by others
  - Fence
  - Bridge
  - Bridge - Proposed by others
  - Roadway
  - Roadway - Proposed by others
  - Edge of Pavement
  - Roadway Centerline
  - Median Separators
  - Detour
  - Quad Gate
  - Locking Gate
  - SWM Facilities
  - Drainage Culvert Crossings
  - Drainage Directional Arrows
  - Stations
  - Proposed Stations
  - Station Platform - Existing
  - Station Platform - Proposed
  - Station Platform - Proposed by others
  - Station Platform - Remove
  - Building/Structure
  - CSXT ROW (County Parcel Data)
  - City/County Parcels
  - City/County Boundary

**Mapbook F-1**  
**Build Alternative 4A**  
**Add One Track/**  
**Improve Existing Track**

\\dcis-main\gis\_data\GIS\Projects\011546\_VA Dept of Rail\Public Transportation\0239056\_RAPS-4AltDev-Concept\Eng\map\_docs\mxd\DC2RVA\_AppendixF\Mapbook\_11x17\_WEB.mxd | Last Updated: 08.09.2017





0 100 200  
Feet  
1 inch = 200 feet  
@ 11 x 17 inches  
Projection: Lambert Conformal Conic  
State: Plane Virginia North FIPS 4501 Feet  
North American Datum of 1983  
Imagery/Basemap Source: 2013-2015 VGIN  
Aerial Imagery; ESRI World Transportation

- Legend**
- Permanent Limits of Disturbance
  - Temporary Limits of Disturbance
  - ROW - Proposed
  - ROW - Proposed by others
  - CSXT Mileposts
  - Track - Existing
  - Track - Shift
  - Track - Proposed
  - Track - Proposed by others
  - Track - Remove
  - Temporary Track (Shoo-Fly)
  - Crossover/Turnout - Proposed
  - Crossover/Turnout - Proposed by others
  - Crossover/Turnout - Remove
  - Walls
  - Walls - Proposed by others
  - Fence
  - Bridge
  - Bridge - Proposed by others
  - Roadway
  - Roadway - Proposed by others
  - Edge of Pavement
  - Roadway Centerline
  - Median Separators
  - Detour
  - Quad Gate
  - Locking Gate
  - SWM Facilities
  - Drainage Culvert Crossings
  - Drainage Directional Arrows
  - Stations
  - Proposed Stations
  - Station Platform - Existing
  - Station Platform - Proposed
  - Station Platform - Proposed by others
  - Station Platform - Remove
  - Building/Structure
  - CSXT ROW (County Parcel Data)
  - City/County Parcels
  - City/County Boundary

**Mapbook F-1**  
**Build Alternative 4A**  
**Add One Track/**  
**Improve Existing Track**

Sheet 43 of 54



\\dcis-main\gis\_data\GIS\Projects\011546\_VA Dept of Rail-Public Transportation\0239056\_RAPS-4AltDev-Concept\Eng\map\_docs\mxd\DC2RVA\_Mapbook\_11x17\_WEB.mxd | Last Updated: 08.09.2017



0100200

Feet  
1 inch = 200 feet  
@ 11 x 17 inches

Projection: Lambert Conformal Conic  
State Plane Virginia North FIPS 4501 Feet  
North American Datum of 1983  
Imagery/Basemap Source: 2013-2015 VGIN  
Aerial Imagery; ESRI World Transportation

- Legend**
- Permanent Limits of Disturbance
  - Temporary Limits of Disturbance
  - ROW - Proposed
  - ROW - Proposed by others
  - CSXT Mileposts
  - Track - Existing
  - Track - Shift
  - Track - Proposed
  - Track - Proposed by others
  - Track - Remove
  - Temporary Track (Shoo-Fly)
  - Crossover/Turnout - Proposed
  - Crossover/Turnout - Proposed by others
  - Crossover/Turnout - Remove
  - Walls
  - Walls - Proposed by others
  - Fence
  - Bridge
  - Bridge - Proposed by others
  - Roadway
  - Roadway - Proposed by others
  - Edge of Pavement
  - Roadway Centerline
  - Median Separators
  - Detour
  - Quad Gate
  - Locking Gate
  - SWM Facilities
  - Drainage Culvert Crossings
  - Drainage Directional Arrows
  - Stations
  - Proposed Stations
  - Station Platform - Existing
  - Station Platform - Proposed
  - Station Platform - Proposed by others
  - Station Platform - Remove
  - Building/Structure
  - CSXT ROW (County Parcel Data)
  - City/County Parcels
  - City/County Boundary

**Mapbook F-1**  
**Build Alternative 4A**  
**Add One Track/**  
**Improve Existing Track**





0100200

Feet

1 inch = 200 feet

@ 11 x 17 inches

Projection: Lambert Conformal Conic

State: Plane Virginia North FIPS 4501 Feet

North American Datum of 1983

Imagery/Basemap Source: 2013-2015 VGIN Aerial Imagery; ESRI World Transportation

- Legend**
- Permanent Limits of Disturbance
  - Temporary Limits of Disturbance
  - ROW - Proposed
  - ROW - Proposed by others
  - CSXT Mileposts
  - Track - Existing
  - Track - Shift
  - Track - Proposed
  - Track - Proposed by others
  - Track - Remove
  - Temporary Track (Shoo-Fly)
  - Crossover/Turnout - Proposed
  - Crossover/Turnout - Proposed by others
  - Crossover/Turnout - Remove
  - Walls
  - Walls - Proposed by others
  - Fence
  - Bridge
  - Bridge - Proposed by others
  - Roadway
  - Roadway - Proposed by others
  - Edge of Pavement
  - Roadway Centerline
  - Median Separators
  - Detour
  - Quad Gate
  - Locking Gate
  - SWM Facilities
  - Drainage Culvert Crossings
  - Drainage Directional Arrows
  - Stations
  - Proposed Stations
  - Station Platform - Existing
  - Station Platform - Proposed
  - Station Platform - Proposed by others
  - Station Platform - Remove
  - Building/Structure
  - CSXT ROW (County Parcel Data)
  - City/County Parcels
  - City/County Boundary

**Mapbook F-1**  
**Build Alternative 4A**  
**Add One Track/**  
**Improve Existing Track**

\\dcis-main\gis\_data\GIS\Projects\011546\_VA Dept of Rail\Public Transportation\0239056\_RAPS-4\AltDev-Concept\Eng\map\_docs\mxd\01EIS\Ch\_2\Ch\_2\_Appendices\Appendix F\DC2RVA\_AppendixFMapbook\_11x17\_WEB.mxd | Last Updated: 08.09.2017



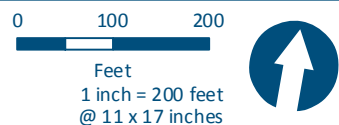
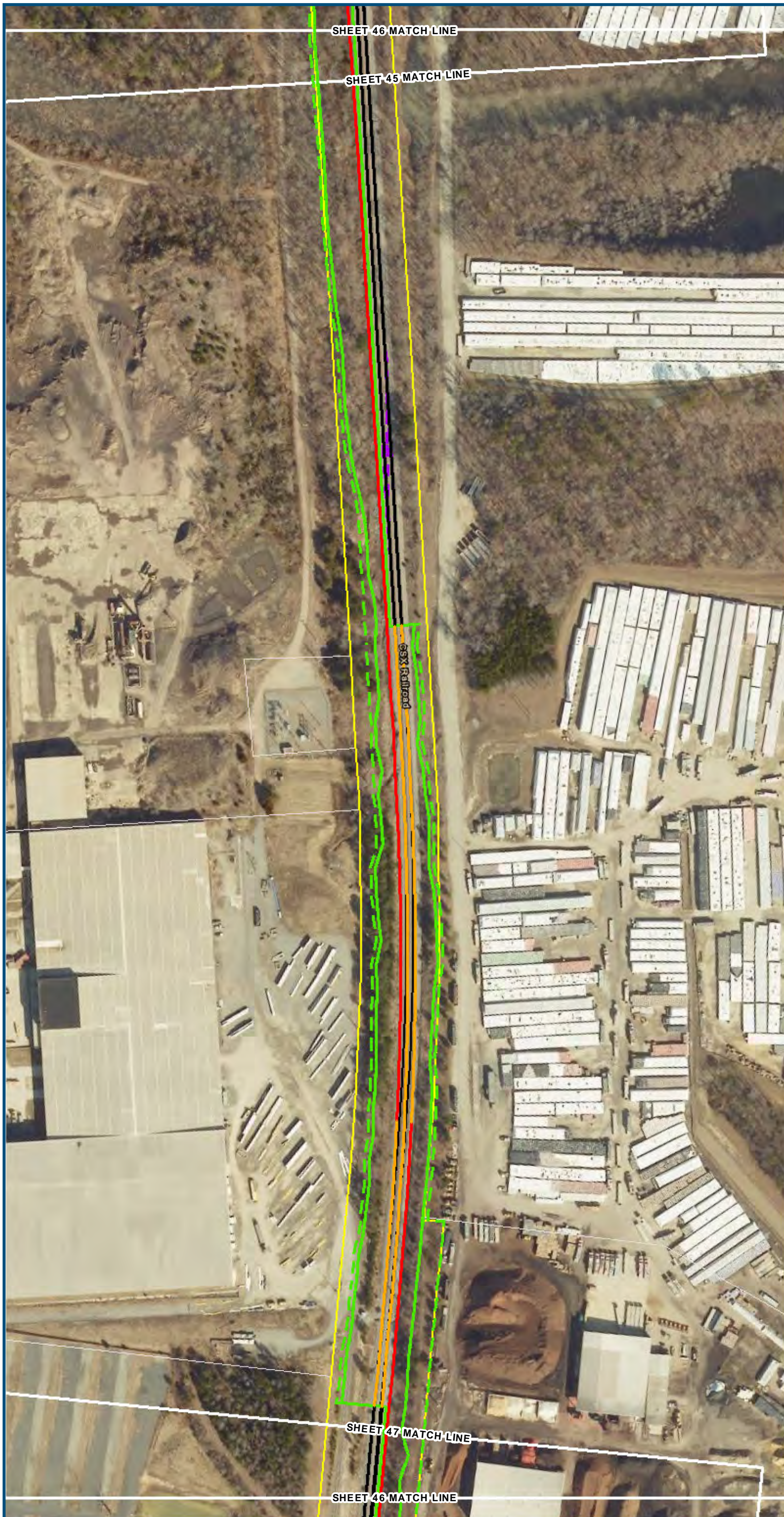

Projection: Lambert Conformal Conic  
State Plane Virginia North FIPS 4501 Feet  
North American Datum of 1983  
Imagery/Basemap Source: 2013-2015 VGIN  
Aerial Imagery; ESRI World Transportation

### Legend

- 
- Legend:
- Permanent Limits of Disturbance
  - Temporary Limits of Disturbance
  - ROW - Proposed
  - ROW - Proposed by others
  - CSXT Mileposts
  - Track - Existing
  - Track - Shift
  - Track - Proposed
  - Track - Proposed by others
  - Track - Remove
  - Temporary Track (Shoo-Fly)
  - Crossover/Turnout - Proposed
  - Crossover/Turnout - Proposed by others
  - Crossover/Turnout - Remove
  - Walls
  - Walls - Proposed by others
  - Fence
  - Bridge
  - Bridge - Proposed by others
  - Roadway
  - Roadway - Proposed by others
  - Edge of Pavement
  - Roadway Centerline
  - Median Separators
  - Detour
  - Quad Gate
  - Locking Gate
  - SWM Facilities
  - Drainage Culvert Crossings
  - Drainage Directional Arrows
  - Stations
  - Proposed Stations
  - Station Platform - Existing
  - Station Platform - Proposed
  - Station Platform - Proposed by others
  - Station Platform - Remove
  - Building/Structure
  - CSXT ROW (County Parcel Data)
  - City/County Parcels
  - City/County Boundary

**Mapbook F-1  
Build Alternative 4A  
Add One Track/  
Improve Existing Track**

Sheet 46 of 54





0100200

Feet

1 inch = 200 feet

@ 11 x 17 inches

Projection: Lambert Conformal Conic

State: Plane Virginia North FIPS 4501 Feet

North American Datum of 1983

Imagery/Basemap Source: 2013-2015 VGIN Aerial Imagery; ESRI World Transportation

Permanent Limits of Disturbance

Temporary Limits of Disturbance

ROW - Proposed

ROW - Proposed by others

CSXT Mileposts

Track - Existing

Track - Shift

Track - Proposed

Track - Proposed by others

Track - Remove

Temporary Track (Shoo-Fly)

Crossover/Turnout - Proposed

Crossover/Turnout - Proposed by others

Crossover/Turnout - Remove

Walls

Walls - Proposed by others

Fence

Bridge

Bridge - Proposed by others

Roadway

Roadway - Proposed by others

Edge of Pavement

Roadway Centerline

Median Separators

Detour

Quad Gate

Locking Gate

SWM Facilities

Drainage Culvert Crossings

Drainage Directional Arrows

Stations

Proposed Stations

Station Platform - Existing

Station Platform - Proposed

Station Platform - Proposed by others

Station Platform - Remove

Building/Structure

CSXT ROW (County Parcel Data)

City/County Parcels

City/County Boundary

Mapbook F-1

Build Alternative 4A

Add One Track/

Improve Existing Track

Sheet 47 of 54

DRPT

Virginia Department of Rail and Public Transportation

U.S. Department of Transportation

Federal Railroad Administration

www.DC2RVArail.com

DC TO RICHMOND

SOUTHEAST HIGH SPEED RAIL

\*WEB VIEWING ONLY\*

F-52













0100200

Feet

1 inch = 200 feet

@ 11 x 17 inches

Projection: Lambert Conformal Conic

State: Plane Virginia North FIPS 4501 Feet

North American Datum of 1983

Imagery/Basemap Source: 2013-2015 VGIN

Aerial Imagery; ESRI World Transportation

- Legend**
- Permanent Limits of Disturbance
  - Temporary Limits of Disturbance
  - ROW - Proposed
  - ROW - Proposed by others
  - CSXT Mileposts
  - Track - Existing
  - Track - Shift
  - Track - Proposed
  - Track - Proposed by others
  - Track - Remove
  - Temporary Track (Shoo-Fly)
  - Crossover/Turnout - Proposed
  - Crossover/Turnout - Proposed by others
  - Crossover/Turnout - Remove
  - Walls
  - Walls - Proposed by others
  - Fence
  - Bridge
  - Bridge - Proposed by others
  - Roadway
  - Roadway - Proposed by others
  - Edge of Pavement
  - Roadway Centerline
  - Median Separators
  - Detour
  - Quad Gate
  - Locking Gate
  - SWM Facilities
  - Drainage Culvert Crossings
  - Drainage Directional Arrows
  - Stations
  - Proposed Stations
  - Station Platform - Existing
  - Station Platform - Proposed
  - Station Platform - Proposed by others
  - Station Platform - Remove
  - Building/Structure
  - CSXT ROW (County Parcel Data)
  - City/County Parcels
  - City/County Boundary

**Mapbook F-1**  
**Build Alternative 4A**  
**Add One Track/**  
**Improve Existing Track**



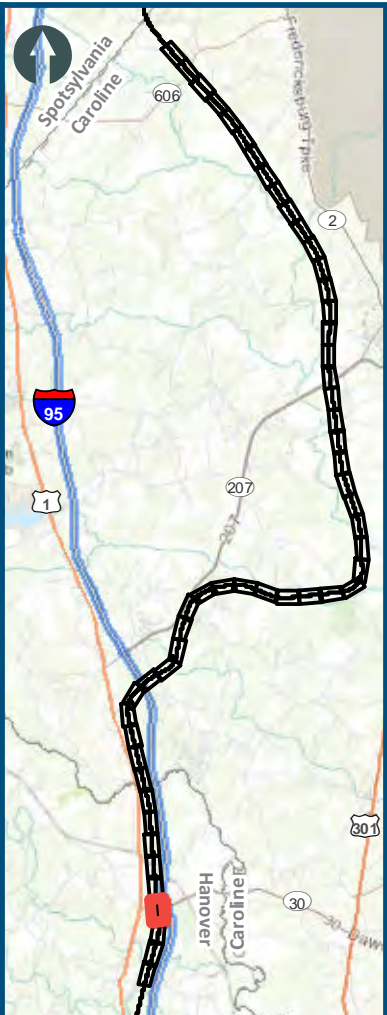

0100200

Feet

1 inch = 200 feet

@ 11 x 17 inches

Projection: Lambert Conformal Conic

State: Plane Virginia North FIPS 4501 Feet

North American Datum of 1983

Imagery/Basemap Source: 2013-2015 VGIN Aerial Imagery; ESRI World Transportation

Legend

Permanent Limits of Disturbance

Temporary Limits of Disturbance

ROW - Proposed

ROW - Proposed by others

CSXT Mileposts

Track - Existing

Track - Shift

Track - Proposed

Track - Proposed by others

Track - Remove

Temporary Track (Shoo-Fly)

Crossover/Turnout - Proposed

Crossover/Turnout - Proposed by others

Crossover/Turnout - Remove

Walls

Walls - Proposed by others

Fence

Bridge

Bridge - Proposed by others

Roadway

Roadway - Proposed by others

Edge of Pavement

Roadway Centerline

Median Separators

Detour

Quad Gate

Locking Gate

SWM Facilities

Drainage Culvert Crossings

Drainage Directional Arrows

Stations

Proposed Stations

Station Platform - Existing

Station Platform - Proposed

Station Platform - Proposed by others

Station Platform - Remove

Building/Structure

CSXT ROW (County Parcel Data)

City/County Parcels

City/County Boundary

Mapbook F-1

Build Alternative 4A

Add One Track/

Improve Existing Track

Sheet 51 of 54

\\dcis-main\gis\_data\GIS\Projects\011546\_VA\DeptofRail-Public\Transportation\0239056\_RAPS-4AltDev-Concept\Eng\map\_docs\mxd\01EIS\Ch\_2\Ch\_2\_Appendices\Appendix F\DC2RVA\_AppendixFMapbook\_11x17\_WEB.mxd | Last Updated: 08.09.2017

Virginia Department of Rail and Public Transportation

U.S. Department of Transportation  
Federal Railroad Administration

www.DC2RVArail.com

DC TO RICHMOND  
SOUTHEAST HIGH SPEED RAIL

\*WEB VIEWING ONLY\*

F-56



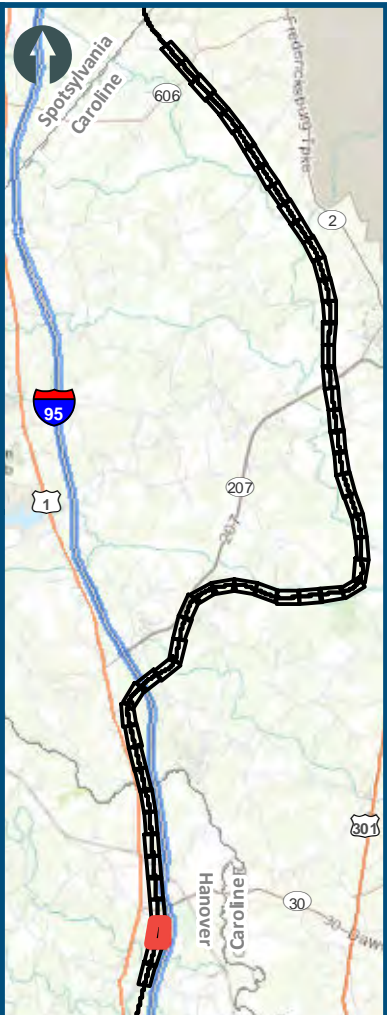

0100200

Feet

1 inch = 200 feet

@ 11 x 17 inches

Projection: Lambert Conformal Conic

State: Plane Virginia North FIPS 4501 Feet

North American Datum of 1983

Imagery/Basemap Source: 2013-2015 VGIN

Aerial Imagery; ESRI World Transportation

Legend

Permanent Limits of Disturbance

Temporary Limits of Disturbance

ROW - Proposed

ROW - Proposed by others

CSXT Mileposts

Track - Existing

Track - Shift

Track - Proposed

Track - Proposed by others

Track - Remove

Temporary Track (Shoo-Fly)

Crossover/Turnout - Proposed

Crossover/Turnout - Proposed by others

Crossover/Turnout - Remove

Walls

Walls - Proposed by others

Fence

Bridge

Bridge - Proposed by others

Roadway

Roadway - Proposed by others

Edge of Pavement

Roadway Centerline

Median Separators

Detour

Quad Gate

Locking Gate

SWM Facilities

Drainage Culvert Crossings

Drainage Directional Arrows

Stations

Proposed Stations

Station Platform - Existing

Station Platform - Proposed

Station Platform - Proposed by others

Station Platform - Remove

Building/Structure

CSXT ROW (County Parcel Data)

City/County Parcels

City/County Boundary

Mapbook F-1

Build Alternative 4A

Add One Track/

Improve Existing Track

Sheet 52 of 54

\\dcis-main\gis\_data\GIS\Projects\011546\_VA Dept of Rail-Public Transportation\023905056\_RAPS-4AltDev-Concept\Eng\map\_docs\mxd\01EIS\Ch\_2\Ch\_2\_Appendices\Appendix F\DC2RVA\_Mapbook\_11x17\_WEB.mxd | Last Updated: 08.09.2017





0 100 200  
Feet  
1 inch = 200 feet  
@ 11 x 17 inches  
Projection: Lambert Conformal Conic  
State: Plane Virginia North FIPS 4501 Feet  
North American Datum of 1983  
Imagery/Basemap Source: 2013-2015 VGIN  
Aerial Imagery; ESRI World Transportation

- Legend**
- Permanent Limits of Disturbance
  - Temporary Limits of Disturbance
  - ROW - Proposed
  - ROW - Proposed by others
  - CSXT Mileposts
  - Track - Existing
  - Track - Shift
  - Track - Proposed
  - Track - Proposed by others
  - Track - Remove
  - Temporary Track (Shoo-Fly)
  - Crossover/Turnout - Proposed
  - Crossover/Turnout - Proposed by others
  - Crossover/Turnout - Remove
  - Walls
  - Walls - Proposed by others
  - Fence
  - Bridge
  - Bridge - Proposed by others
  - Roadway
  - Roadway - Proposed by others
  - Edge of Pavement
  - Roadway Centerline
  - Median Separators
  - Detour
  - Quad Gate
  - Locking Gate
  - SWM Facilities
  - Drainage Culvert Crossings
  - Drainage Directional Arrows
  - Stations
  - Proposed Stations
  - Station Platform - Existing
  - Station Platform - Proposed
  - Station Platform - Proposed by others
  - Station Platform - Remove
  - Building/Structure
  - CSXT ROW (County Parcel Data)
  - City/County Parcels
  - City/County Boundary

**Mapbook F-1**  
**Build Alternative 4A**  
**Add One Track/**  
**Improve Existing Track**



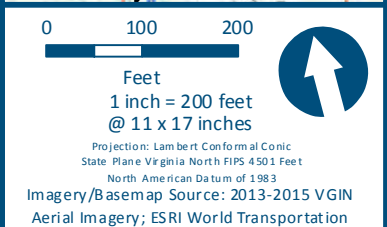
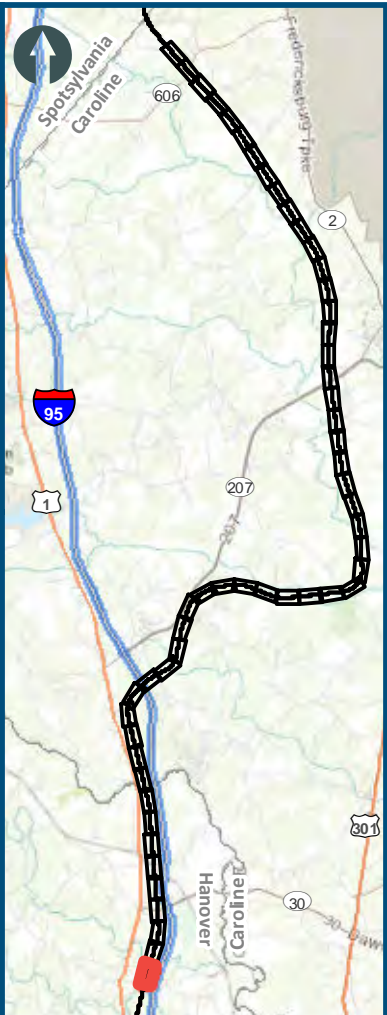
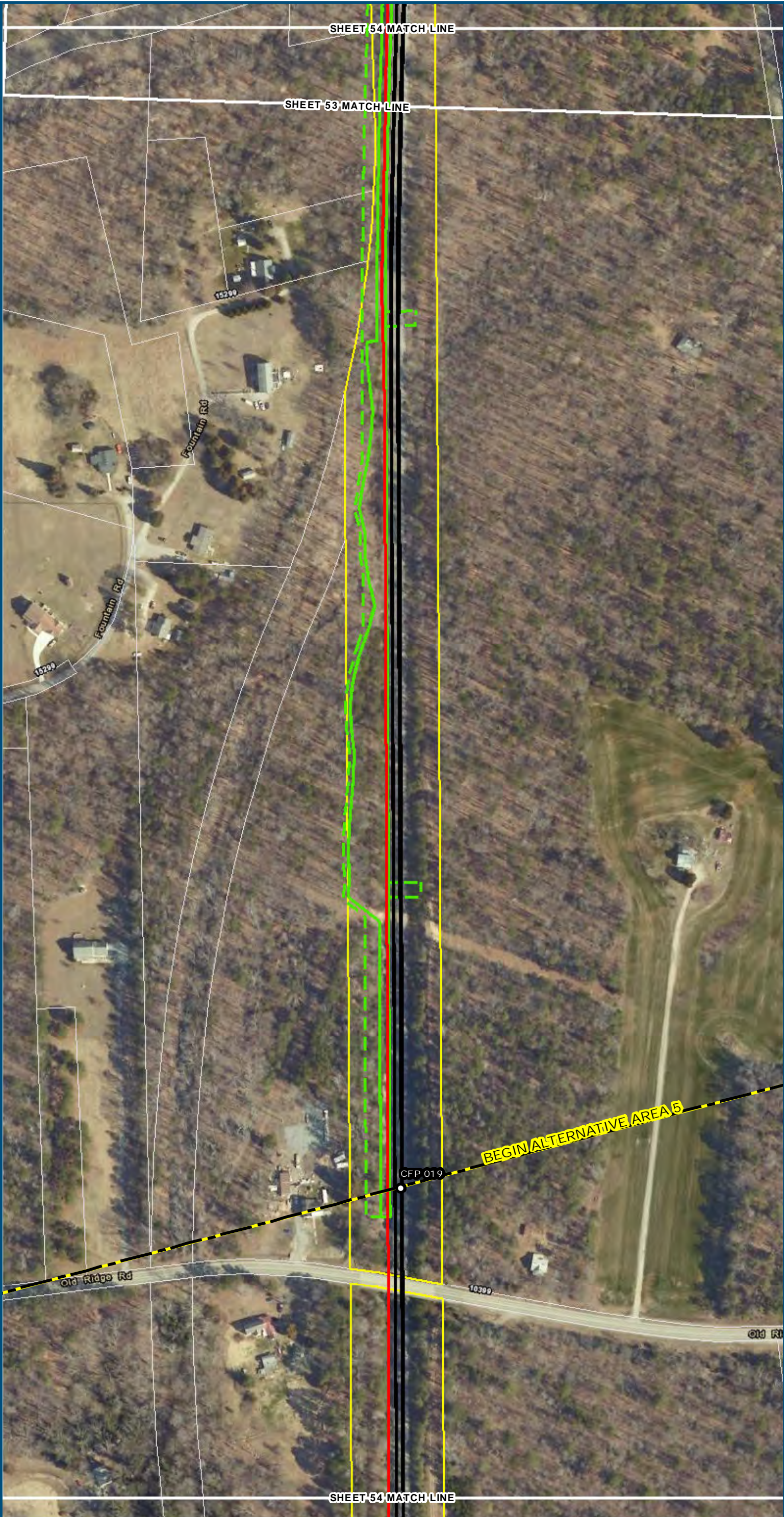

- Legend**
- Permanent Limits of Disturbance
  - Temporary Limits of Disturbance
  - ROW - Proposed
  - ROW - Proposed by others
  - CSXT Mileposts
  - Track - Existing
  - Track - Shift
  - Track - Proposed
  - Track - Proposed by others
  - Track - Remove
  - Temporary Track (Shoo-Fly)
  - Crossover/Turnout - Proposed
  - Crossover/Turnout - Proposed by others
  - Crossover/Turnout - Remove
  - Walls
  - Walls - Proposed by others
  - Fence
  - Bridge
  - Bridge - Proposed by others
  - Roadway
  - Roadway - Proposed by others
  - Edge of Pavement
  - Roadway Centerline
  - Median Separators
  - Detour
  - Quad Gate
  - Locking Gate
  - SWM Facilities
  - Drainage Culvert Crossings
  - Drainage Directional Arrows
  - Stations
  - Proposed Stations
  - Station Platform - Existing
  - Station Platform - Proposed
  - Station Platform - Proposed by others
  - Station Platform - Remove
  - Building/Structure
  - CSXT ROW (County Parcel Data)
  - City/County Parcels
  - City/County Boundary

**Mapbook F-1**  
**Build Alternative 4A**  
**Add One Track/**  
**Improve Existing Track**

\\dcis-main\gis\_data\GIS\Projects\011546\_VA Dept of Rail-Public Transportation\0239056\_RAPS-4AltDev-Concept\Eng\map\_docs\mxd\DC2RVA\_AppendixF\Mapbook\_11x17\_WEB.mxd | Last Updated: 08.09.2017



[www.DC2RVArail.com](http://www.DC2RVArail.com)

