

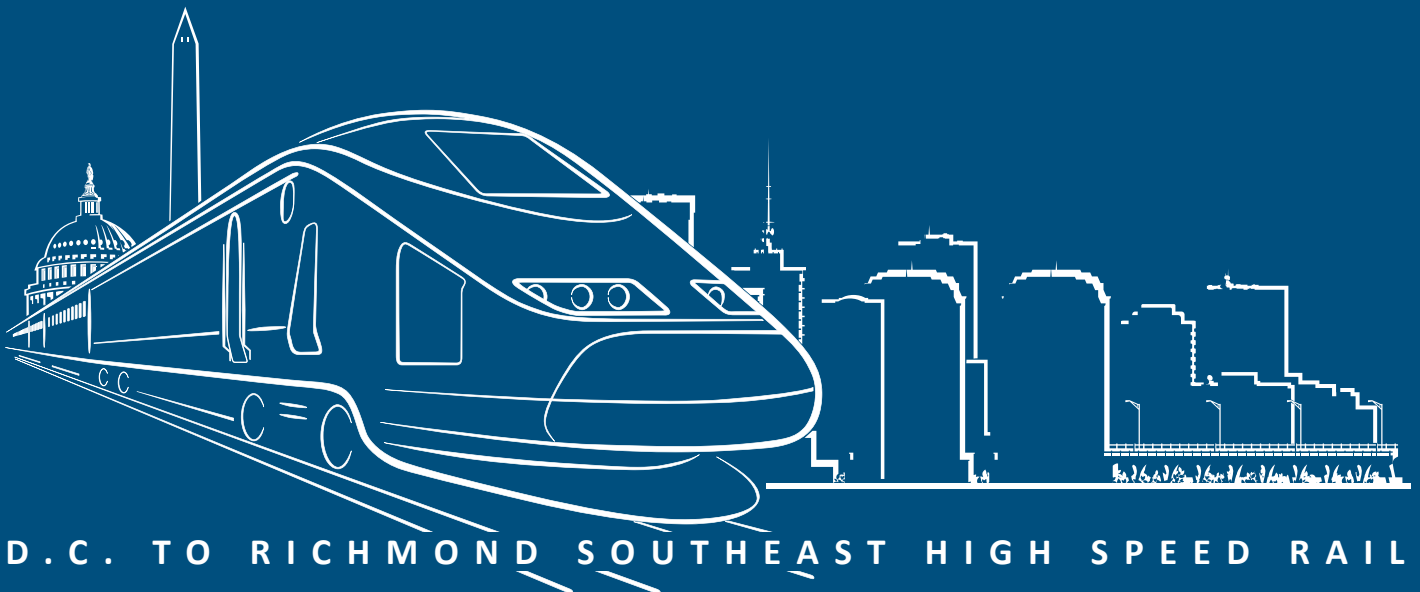

# G BUILD ALTERNATIVES AREA 5-ASHLAND



D.C. TO RICHMOND SOUTHEAST HIGH SPEED RAIL

# G **BUILD ALTERNATIVES: AREA 5—ASHLAND**

---

FIGURE G-1: BUILD ALTERNATIVE 5A .....	G-2
FIGURE G-1-ASHCAKE: BUILD ALTERNATIVE 5A-ASHCAKE.....	G-3
MAPBOOK G-1: BUILD ALTERNATIVES 5A AND 5A-ASHCAKE – INDEX SHEET .....	G-4
MAPBOOK G-1: BUILD ALTERNATIVE 5A .....	G-5
MAPBOOK G-1: BUILD ALTERNATIVE 5A-ASHCAKE .....	G-29
FIGURE G-2: BUILD ALTERNATIVE 5B.....	G-31
FIGURE G-2-ASHCAKE: BUILD ALTERNATIVE 5B-ASHCAKE .....	G-32
MAPBOOK G-2: BUILD ALTERNATIVES 5B AND 5B-ASHCAKE – INDEX SHEET.....	G-33
MAPBOOK G-2: BUILD ALTERNATIVE 5B.....	G-34
MAPBOOK G-2: BUILD ALTERNATIVE 5B-ASHCAKE .....	G-58
FIGURE G-3: BUILD ALTERNATIVE 5C.....	G-60
FIGURE G-3-ASHCAKE: BUILD ALTERNATIVE 5C-ASHCAKE .....	G-61
MAPBOOK G-3: BUILD ALTERNATIVES 5C AND 5C-ASHCAKE – INDEX SHEET .....	G-62
MAPBOOK G-3: BUILD ALTERNATIVE 5C .....	G-63
MAPBOOK G-3: BUILD ALTERNATIVE 5C-ASHCAKE.....	G-100
FIGURE G-4-ASHCAKE: BUILD ALTERNATIVE 5D-ASHCAKE.....	G-102
MAPBOOK G-4: BUILD ALTERNATIVE 5D-ASHCAKE – INDEX SHEET .....	G-103
MAPBOOK G-4: BUILD ALTERNATIVE 5D-ASHCAKE .....	G-104



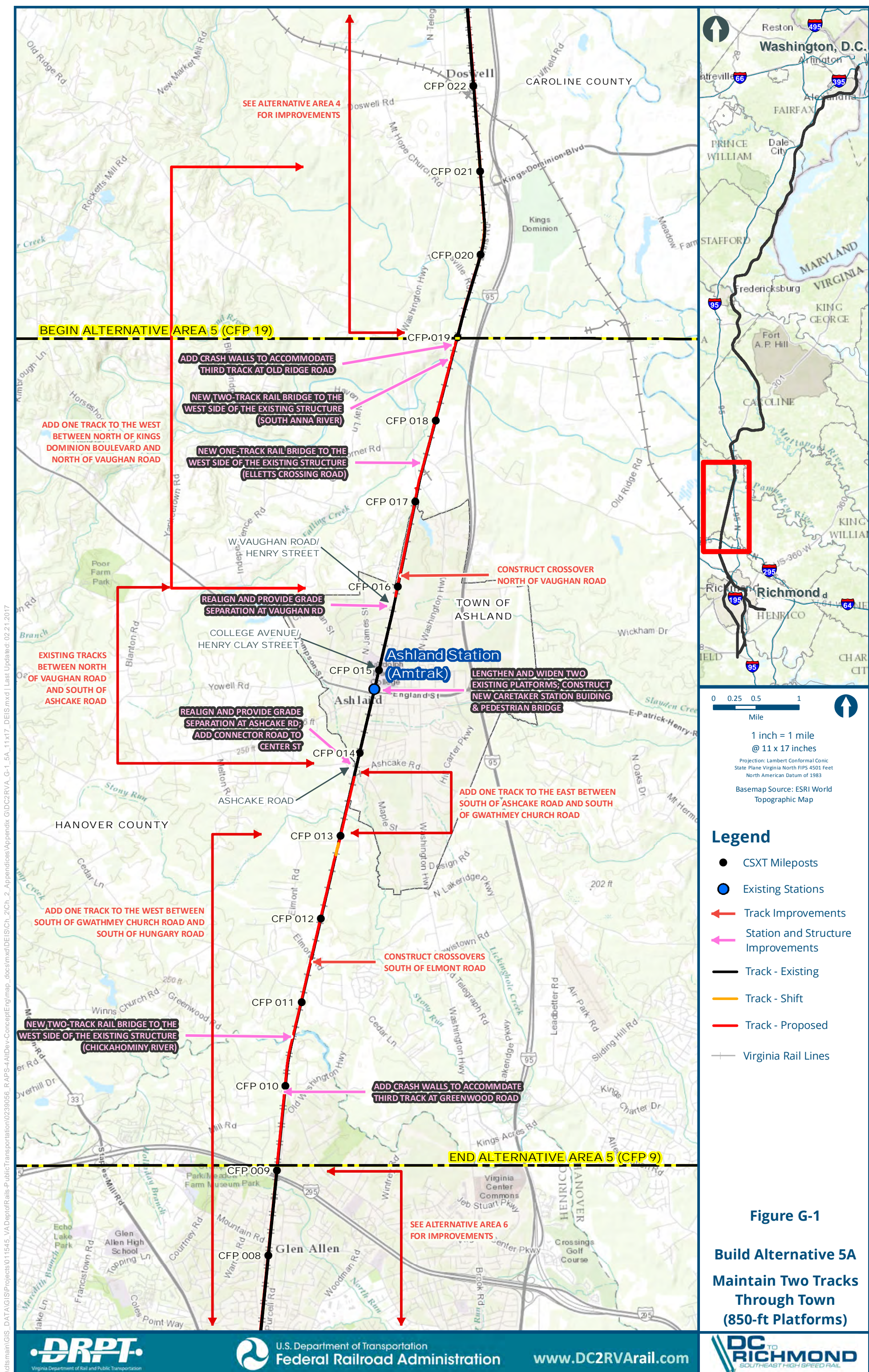



\\dismain\GIS\_DATA\GIS\Projects\011545\_VA Dept of Rail-Public Transportation\0239056\_RAPS-4\MapDev-Concept\EngMap\_docs\mxd\DEIS\Ch\_2\Ch\_2\_Appendices\Appendix G\DC2RVA\_G-1\_5Aash\_11x17\_DEIS.mxd | Last Updated: 02.21.2017

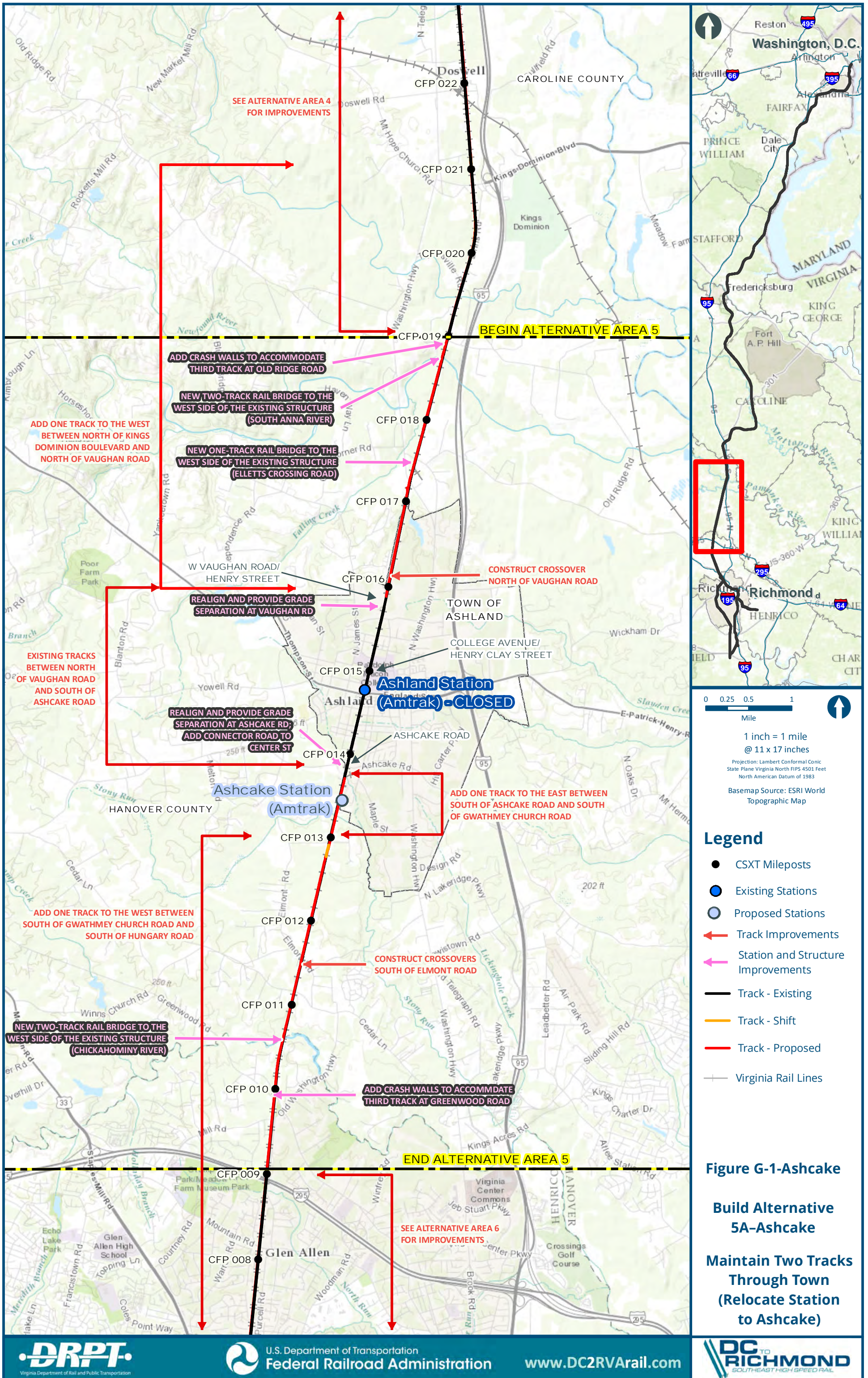



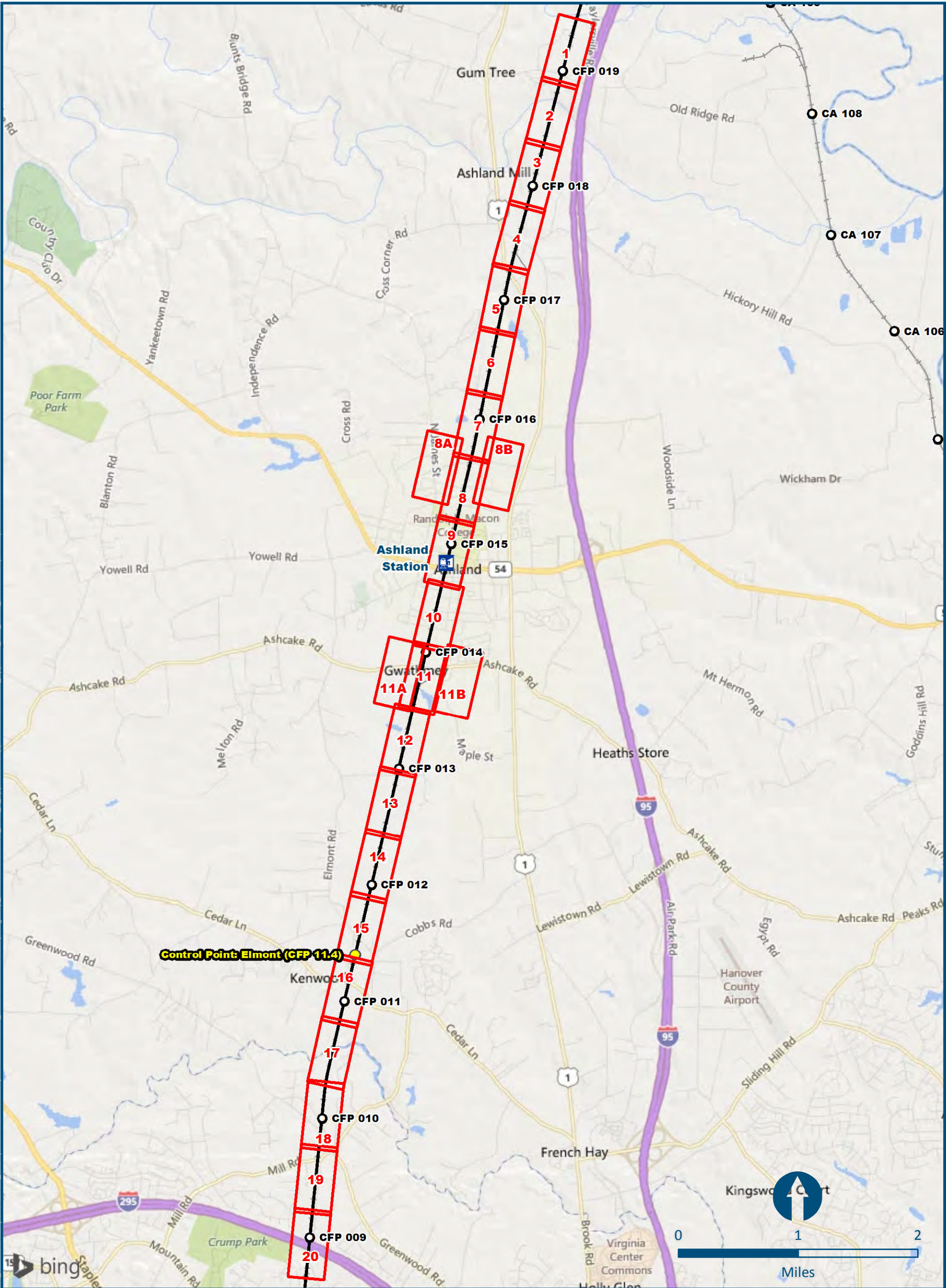

**Mapbook G-1 Build Alternatives 5A, 5A–Ashcake  
Maintain Two Tracks Through Town, Index Sheet 1 of 1**



\\delmain\GIS\_DATA\GIS\Projects\011545\_VADeprRRA\PublicTransportation\0229056\_RAPS-AIDDev-ConceptEng\map\_docs\mxd\DEIS\Ch 2\Appendices\Appendix G-1\_Index\_11x17.mxd | Last Updated: 05/31/2017



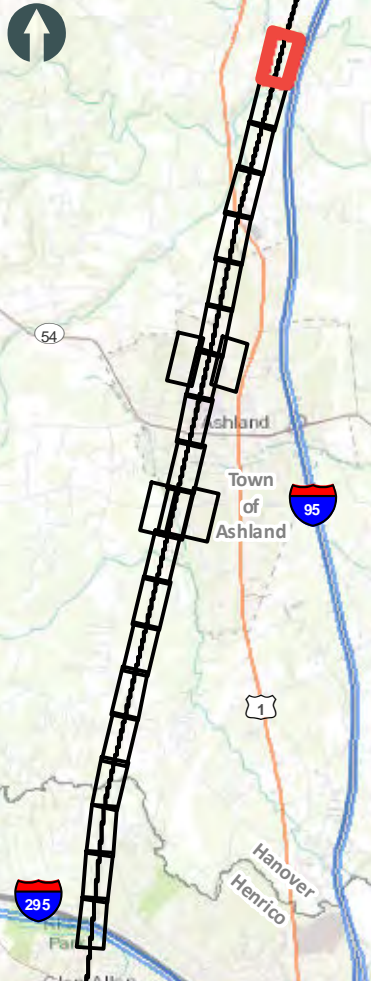



0100200

Feet

1 inch = 200 feet  
@ 11 x 17 inches

Projection: Lambert Conformal Conic

State: Plane Virginia North FIPS 4501 Feet

North American Datum of 1983

Imagery/Baseemap Source: 2013-2015 VGIN  
Aerial Imagery; ESRI World Transportation

Legend

Permanent Limits of Disturbance

Temporary Limits of Disturbance

ROW - Proposed

ROW - Proposed by others

CSXT Mileposts

Track - Existing

Track - Shift

Track - Proposed

Track - Proposed by others

Track - Remove

Temporary Track (Shoo-Fly)

Crossover/Turnout - Proposed

Crossover/Turnout - Proposed by others

Crossover/Turnout - Remove

Walls

Walls - Proposed by others

Fence

Bridge

Bridge - Proposed by others

Roadway

Roadway - Proposed by others

Edge of Pavement

Roadway Centerline

Median Separators

Detour

Quad Gate

Locking Gate

SWM Facilities

Drainage Culvert Crossings

Drainage Directional Arrows

Stations

Proposed Stations

Station Platform - Existing

Station Platform - Proposed

Station Platform - Proposed by others

Station Platform - Remove

Building/Structure

CSXT ROW (County Parcel Data)

City/County Parcels

City/County Boundary

Mapbook G-1

Build Alternative 5A -

Ashland:

Maintain 2 Tracks

Through Town

(850-ft Platforms)

Sheet 1 of 20





0100200

Feet

1 inch = 200 feet  
@ 11 x 17 inches

Projection: Lambert Conformal Conic  
State Plane Virginia North FIPS 4501 Feet  
North American Datum of 1983

Imagery/Baseemap Source: 2013-2015 VGIN  
Aerial Imagery; ESRI World Transportation

Legend

Permanent Limits of Disturbance

Temporary Limits of Disturbance

ROW - Proposed

ROW - Proposed by others

CSXT Mileposts

Track - Existing

Track - Shift

Track - Proposed

Track - Proposed by others

Track - Remove

Temporary Track (Shoo-Fly)

Crossover/Turnout - Proposed

Crossover/Turnout - Proposed by others

Crossover/Turnout - Remove

Walls

Walls - Proposed by others

Fence

Bridge

Bridge - Proposed by others

Roadway

Roadway - Proposed by others

Edge of Pavement

Roadway Centerline

Median Separators

Detour

Quad Gate

Locking Gate

SWM Facilities

Drainage Culvert Crossings

Drainage Directional Arrows

Stations

Proposed Stations

Station Platform - Existing

Station Platform - Proposed

Station Platform - Proposed by others

Station Platform - Remove

Building/Structure

CSXT ROW (County Parcel Data)

City/County Parcels

City/County Boundary

Mapbook G-1

Build Alternative 5A -

Ashland:

Maintain 2 Tracks

Through Town

(850-ft Platforms)

Sheet 2 of 20

\\dcis-main\gis\_data\GIS\Projects\011546\_VA\DeptofRail-PublicTransportation\0239056\_RAPS-4AltDev-ConceptEng\map\_docs\mxd\0EIS\Ch\_2\Appendices\Appendix G\Mapbook\_G-1\_Mapbook\_11x17\_WEB.mxd | Last Updated: 08.09.2017



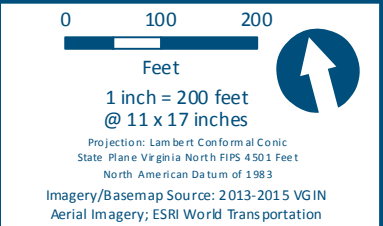
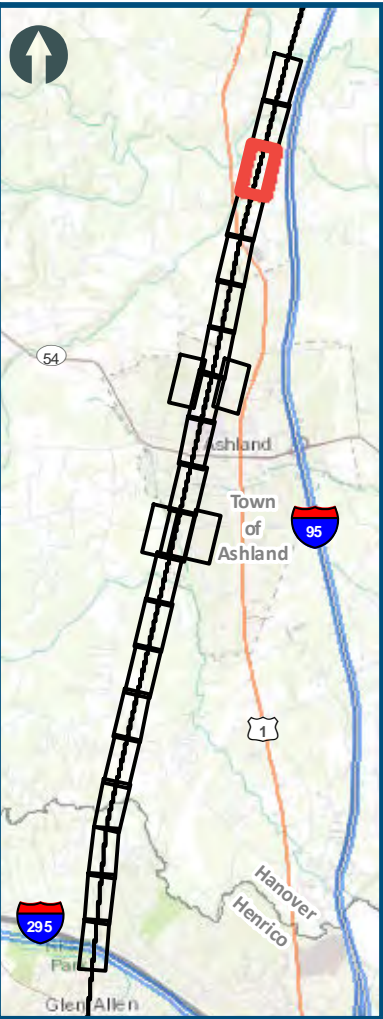

- Legend**
- Permanent Limits of Disturbance
  - Temporary Limits of Disturbance
  - ROW - Proposed
  - ROW - Proposed by others
  - CSXT Mileposts
  - Track - Existing
  - Track - Shift
  - Track - Proposed
  - Track - Proposed by others
  - Track - Remove
  - Temporary Track (Shoo-Fly)
  - Crossover/Turnout - Proposed
  - Crossover/Turnout - Proposed by others
  - Crossover/Turnout - Remove
  - Walls
  - Walls - Proposed by others
  - Fence
  - Bridge
  - Bridge - Proposed by others
  - Roadway
  - Roadway - Proposed by others
  - Edge of Pavement
  - Roadway Centerline
  - Median Separators
  - Detour
  - Quad Gate
  - Locking Gate
  - SWM Facilities
  - Drainage Culvert Crossings
  - Drainage Directional Arrows
  - Stations
  - Proposed Stations
  - Station Platform - Existing
  - Station Platform - Proposed
  - Station Platform - Proposed by others
  - Station Platform - Remove
  - Building/Structure
  - CSXT ROW (County Parcel Data)
  - City/County Parcels
  - City/County Boundary

**Mapbook G-1**  
**Build Alternative 5A -**  
**Ashland:**  
**Maintain 2 Tracks**  
**Through Town**  
**(850-ft Platforms)**

Sheet 3 of 20

\\dcis-main\gis\_data\GIS\Projects\011546\_VA Dept of Rail\Public Transportation\0239056\_RAPS-4\AltDev-Concept\Eng\map\_docs\mxd\DEIS\Ch\_2\Ch\_2\_Appendices\Appendix G\Web\_Mapbooks\DC2RVA\_Appendix\_G-1\_Mapbook\_11x17\_WEB.mxd | Last Updated: 08.09.2017



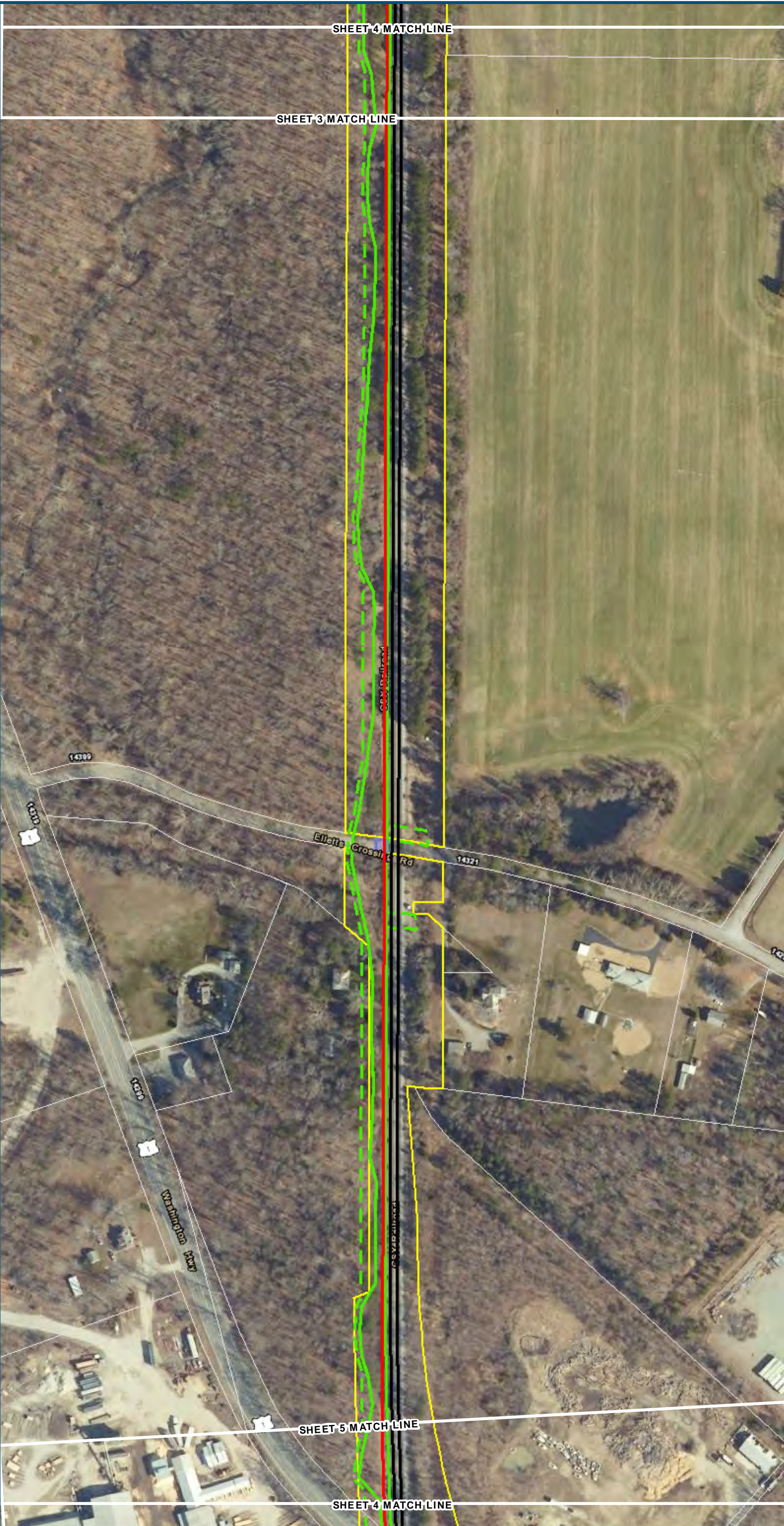

0100200

Feet

1 inch = 200 feet  
@ 11 x 17 inches

Projection: Lambert Conformal Conic  
State Plane Virginia North FIPS 4501 Feet  
North American Datum of 1983

Imagery/Basemap Source: 2013-2015 VG IN  
Aerial Imagery; ESRI World Transportation

Legend

Permanent Limits of Disturbance

Temporary Limits of Disturbance

ROW - Proposed

ROW - Proposed by others

CSXT Mileposts

Track - Existing

Track - Shift

Track - Proposed

Track - Proposed by others

Track - Remove

Temporary Track (Shoo-Fly)

Crossover/Turnout - Proposed

Crossover/Turnout - Proposed by others

Crossover/Turnout - Remove

Walls

Walls - Proposed by others

Fence

Bridge

Bridge - Proposed by others

Roadway

Roadway - Proposed by others

Edge of Pavement

Roadway Centerline

Median Separators

Detour

Quad Gate

Locking Gate

SWM Facilities

Drainage Culvert Crossings

Drainage Directional Arrows

Stations

Proposed Stations

Station Platform - Existing

Station Platform - Proposed

Station Platform - Proposed by others

Station Platform - Remove

Building/Structure

CSXT ROW (County Parcel Data)

City/County Parcels

City/County Boundary

Mapbook G-1

Build Alternative 5A -

Ashland:

Maintain 2 Tracks

Through Town

(850-ft Platforms)

Sheet 4 of 20

\\dcis-main\gis\_data\GIS\Projects\011545\_VA Dept of Rail\Public Transportation\02309056\_RAPS-4AltDev-Concept\Eng\map\_docs\mxd\0EIS\Ch\_2\Ch\_2\_Appendices\Appendix G\Web\_Mapbooks\DC2RVA\_Appendix\_G-1\_Mapbook\_11x17\_WEB.mxd | Last Updated: 08.09.2017



www.DC2RVArail.com







0100200

Feet

1 inch = 200 feet  
@ 11 x 17 inches

Projection: Lambert Conformal Conic  
State Plane Virginia North FIPS 4501 Feet  
North American Datum of 1983

Imagery/Basemap Source: 2013-2015 VGIN  
Aerial Imagery; ESRI World Transportation

Legend

Permanent Limits of Disturbance

Temporary Limits of Disturbance

ROW - Proposed

ROW - Proposed by others

CSXT Mileposts

Track - Existing

Track - Shift

Track - Proposed

Track - Proposed by others

Track - Remove

Temporary Track (Shoo-Fly)

Crossover/Turnout - Proposed

Crossover/Turnout - Proposed by others

Crossover/Turnout - Remove

Walls

Walls - Proposed by others

Fence

Bridge

Bridge - Proposed by others

Roadway

Roadway - Proposed by others

Edge of Pavement

Roadway Centerline

Median Separators

Detour

Quad Gate

Locking Gate

SWM Facilities

Drainage Culvert Crossings

Drainage Directional Arrows

Stations

Proposed Stations

Station Platform - Existing

Station Platform - Proposed

Station Platform - Proposed by others

Station Platform - Remove

Building/Structure

CSXT ROW (County Parcel Data)

City/County Parcels

City/County Boundary

Mapbook G-1

Build Alternative 5A -

Ashland:

Maintain 2 Tracks

Through Town

(850-ft Platforms)

Sheet 5 of 20

\\dcis-main\gis\_data\GIS\Projects\011546\_VA Dept of Rail\Public Transportation\0239056\_RAPS-4AltDev-Concept\Eng\map\_docs\mxd\01EIS\Ch\_2\Ch\_2\_Appendices\Appendix G\Web\_Mapbooks\DC2RVA\_Appendix\_G-1\_Mapbook\_11x17\_WEB.mxd | Last Updated: 08.09.2017



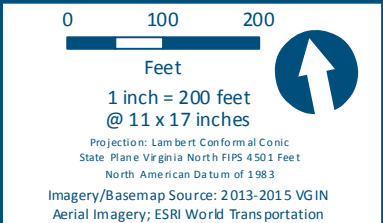
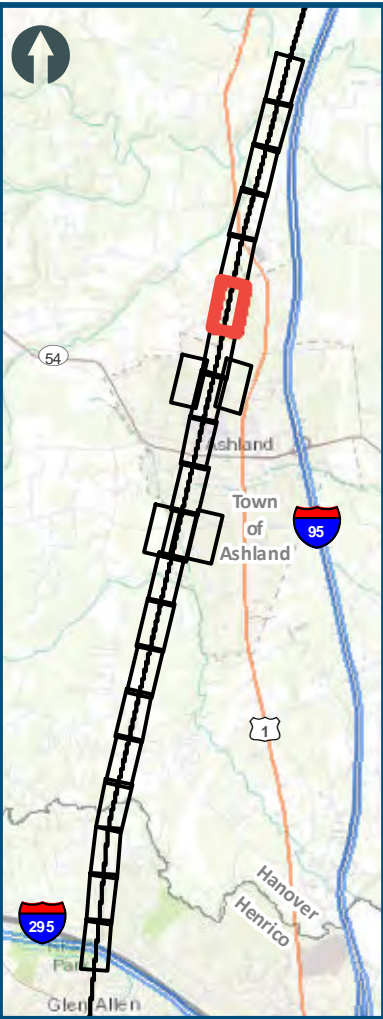
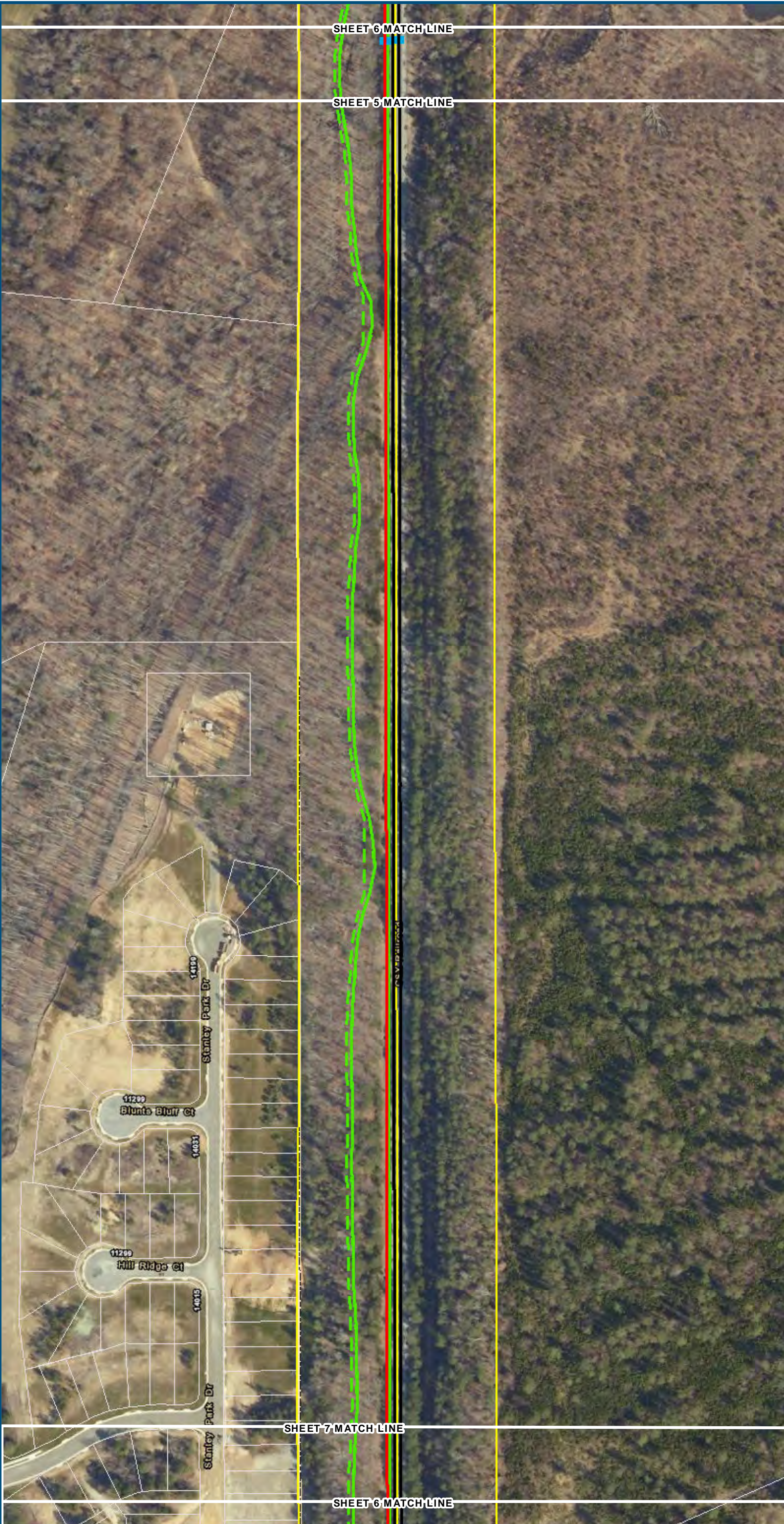

- Legend**
- Permanent Limits of Disturbance
  - Temporary Limits of Disturbance
  - ROW - Proposed
  - ROW - Proposed by others
  - CSXT Mileposts
  - Track - Existing
  - Track - Shift
  - Track - Proposed
  - Track - Proposed by others
  - Track - Remove
  - Temporary Track (Shoo-Fly)
  - Crossover/Turnout - Proposed
  - Crossover/Turnout - Proposed by others
  - Crossover/Turnout - Remove
  - Walls
  - Walls - Proposed by others
  - Fence
  - Bridge
  - Bridge - Proposed by others
  - Roadway
  - Roadway - Proposed by others
  - Edge of Pavement
  - Roadway Centerline
  - Median Separators
  - Detour
  - Quad Gate
  - Locking Gate
  - SWM Facilities
  - Drainage Culvert Crossings
  - Drainage Directional Arrows
  - Stations
  - Proposed Stations
  - Station Platform - Existing
  - Station Platform - Proposed
  - Station Platform - Proposed by others
  - Station Platform - Remove
  - Building/Structure
  - CSXT ROW (County Parcel Data)
  - City/County Parcels
  - City/County Boundary

**Mapbook G-1**  
**Build Alternative 5A -**  
**Ashland:**  
**Maintain 2 Tracks**  
**Through Town**  
**(850-ft Platforms)**

Sheet 6 of 20



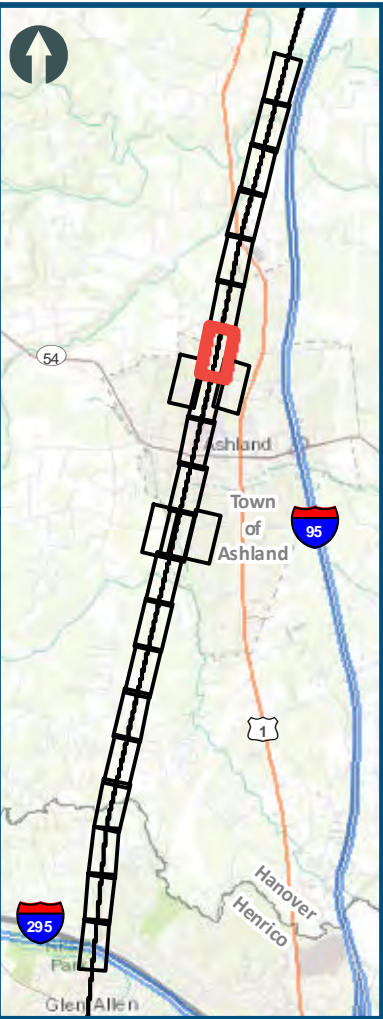

0

100

200

Feet

1 inch = 200 feet  
@ 11 x 17 inches

Projection: Lambert Conformal Conic  
State Plane Virginia North FIPS 4501 Feet  
North American Datum of 1983

Imagery/Baseemap Source: 2013-2015 VG IN  
Aerial Imagery; ESRI World Transportation

Legend

Permanent Limits of Disturbance

Temporary Limits of Disturbance

ROW - Proposed

ROW - Proposed by others

CSXT Mileposts

Track - Existing

Track - Shift

Track - Proposed

Track - Proposed by others

Track - Remove

Temporary Track (Shoo-Fly)

Crossover/Turnout - Proposed

Crossover/Turnout - Proposed by others

Crossover/Turnout - Remove

Walls

Walls - Proposed by others

Fence

Bridge

Bridge - Proposed by others

Roadway

Roadway - Proposed by others

Edge of Pavement

Roadway Centerline

Median Separators

Detour

Quad Gate

Locking Gate

SWM Facilities

Drainage Culvert Crossings

Drainage Directional Arrows

Stations

Proposed Stations

Station Platform - Existing

Station Platform - Proposed

Station Platform - Proposed by others

Station Platform - Remove

Building/Structure

CSXT ROW (County Parcel Data)

City/County Parcels

City/County Boundary

Mapbook G-1

Build Alternative 5A -

Ashland:

Maintain 2 Tracks

Through Town

(850-ft Platforms)

Sheet 7 of 20

\\dcis-main\gis\_data\GIS\Projects\011546\_VA Dept of Rail\Public Transportation\0239056\_RAPS-4AltDev-Concept\Eng\map\_docs\mxd\DC2RVA\_Appendix\_G-1\_Mapbook\_11x17\_WEB.mxd | Last Updated: 08.09.2017



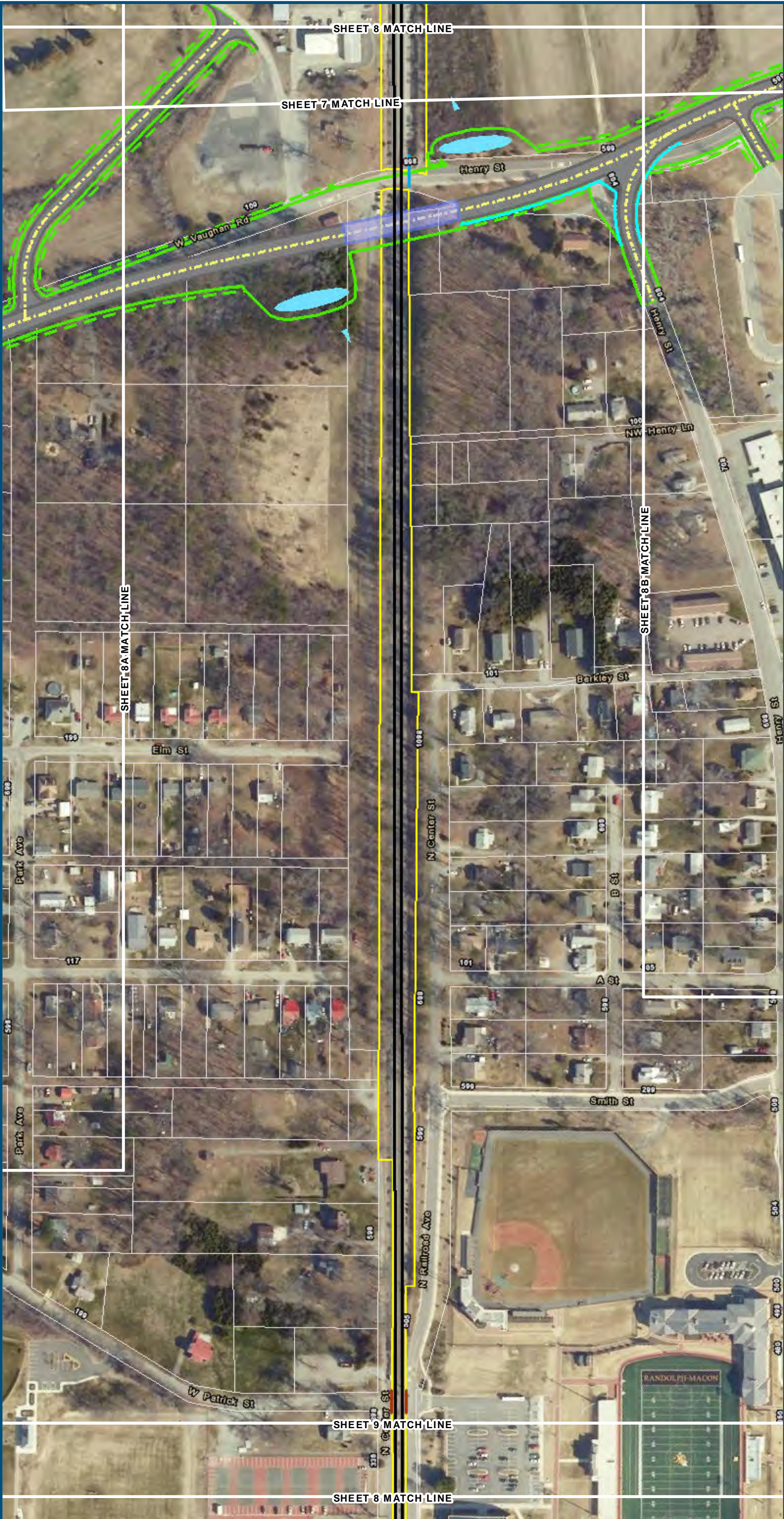

0100200

Feet

1 inch = 200 feet  
@ 11 x 17 inches

Projection: Lambert Conformal Conic  
State: Plane Virginia North FIPS 4501 Feet  
North American Datum of 1983

Imagery/Base map Source: 2013-2015 VGIN  
Aerial Imagery; ESRI World Transportation

Legend

Permanent Limits of Disturbance

Temporary Limits of Disturbance

ROW - Proposed

ROW - Proposed by others

CSXT Mileposts

Track - Existing

Track - Shift

Track - Proposed

Track - Proposed by others

Track - Remove

Temporary Track (Shoo-Fly)

Crossover/Turnout - Proposed

Crossover/Turnout - Proposed by others

Crossover/Turnout - Remove

Walls

Walls - Proposed by others

Fence

Bridge

Bridge - Proposed by others

Roadway

Roadway - Proposed by others

Edge of Pavement

Roadway Centerline

Median Separators

Detour

Quad Gate

Locking Gate

SWM Facilities

Drainage Culvert Crossings

Drainage Directional Arrows

Stations

Proposed Stations

Station Platform - Existing

Station Platform - Proposed

Station Platform - Proposed by others

Station Platform - Remove

Building/Structure

CSXT ROW (County Parcel Data)

City/County Parcels

City/County Boundary

Mapbook G-1

Build Alternative 5A -

Ashland:

Maintain 2 Tracks

Through Town

(850-ft Platforms)

Sheet 8 of 20

\\dcis-main\gis\_data\GIS\Projects\011546\_VA Dept of Rail-Public Transportation\0239056\_RAPS-4AltDev-ConceptEng\map\_docs\mxd\01EIS\Ch\_2\Ch\_2\_Appendices\Appendix G\Mapbook\_11x17\_WEB.mxd | Last Updated: 08.09.2017





www.DC2RVArail.com





\\dcis-main\gis\_data\GIS\Projects\0115\_46\_VA\DeploRail-Public\Transportation\02309056\_RAPS-4AltDev-Concept\Eng\map\_docs\mxd\01EIS\Ch\_2\Ch\_2\_Appendices\Appendix G\Web\_Mapbook\11x17\_WEB.mxd | Last Updated: 08.09.2017

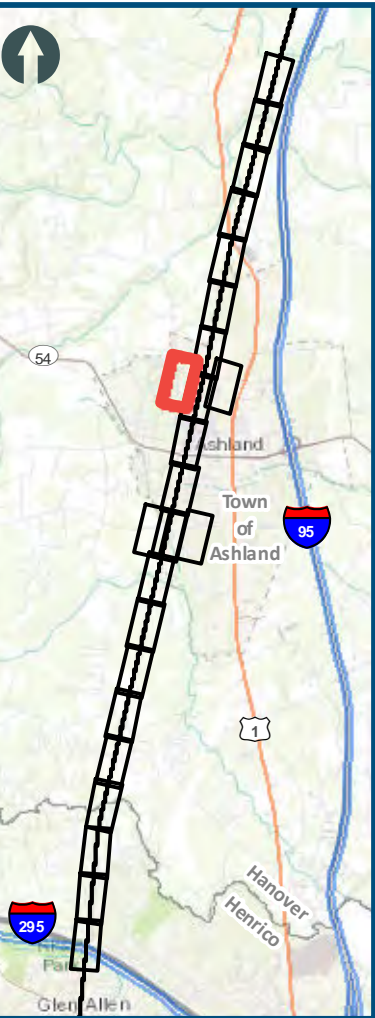



0100200

Feet

1 inch = 200 feet  
@ 11 x 17 inches

Projection: Lambert Conformal Conic  
State Plane Virginia North FIPS 4501 Feet  
North American Datum of 1983

Imagery/Basemap Source: 2013-2015 VGIN  
Aerial Imagery; ESRI World Transportation

Legend

Permanent Limits of Disturbance

Temporary Limits of Disturbance

ROW - Proposed

ROW - Proposed by others

CSXT Mileposts

Track - Existing

Track - Shift

Track - Proposed

Track - Proposed by others

Track - Remove

Temporary Track (Shoo-Fly)

Crossover/Turnout - Proposed

Crossover/Turnout - Proposed by others

Crossover/Turnout - Remove

Walls

Walls - Proposed by others

Fence

Bridge

Bridge - Proposed by others

Roadway

Roadway - Proposed by others

Edge of Pavement

Roadway Centerline

Median Separators

Detour

Quad Gate

Locking Gate

SWM Facilities

Drainage Culvert Crossings

Drainage Directional Arrows

Stations

Proposed Stations

Station Platform - Existing

Station Platform - Proposed

Station Platform - Proposed by others

Station Platform - Remove

Building/Structure

CSXT ROW (County Parcel Data)

City/County Parcels

City/County Boundary

Mapbook G-1

Build Alternative 5A -

Ashland:

Maintain 2 Tracks

Through Town

(850-ft Platforms)

Sheet 8A of 20



www.DC2RVArail.com





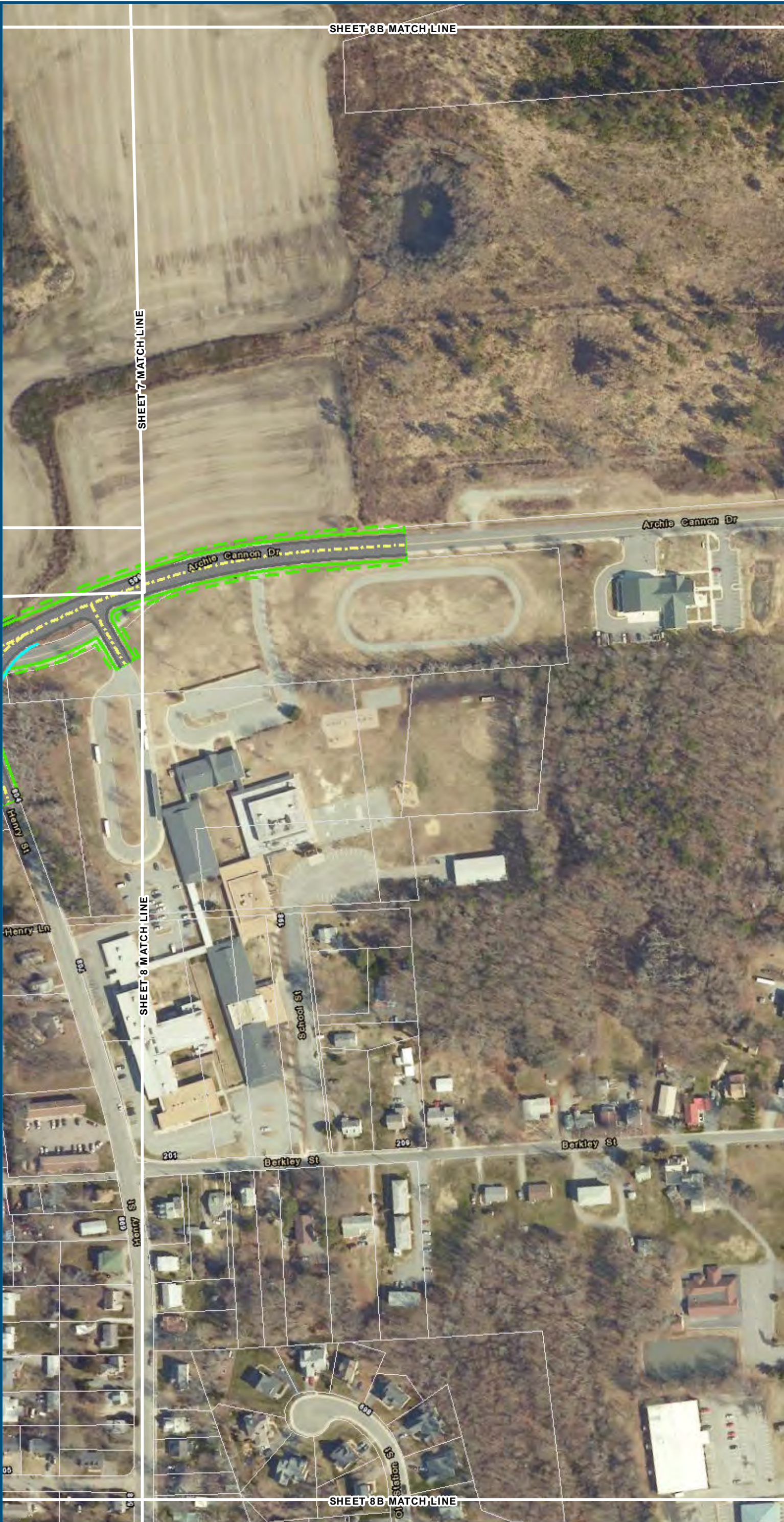

0100200

Feet

1 inch = 200 feet  
@ 11 x 17 inches

Projection: Lambert Conformal Conic  
State Plane Virginia North FIPS 4501 Feet  
North American Datum of 1983

Imagery/Baseemap Source: 2013-2015 VGIN  
Aerial Imagery; ESRI World Transportation

Legend

Permanent Limits of Disturbance

Temporary Limits of Disturbance

ROW - Proposed

ROW - Proposed by others

CSXT Mileposts

Track - Existing

Track - Shift

Track - Proposed

Track - Proposed by others

Track - Remove

Temporary Track (Shoo-Fly)

Crossover/Turnout - Proposed

Crossover/Turnout - Proposed by others

Crossover/Turnout - Remove

Walls

Walls - Proposed by others

Fence

Bridge

Bridge - Proposed by others

Roadway

Roadway - Proposed by others

Edge of Pavement

Roadway Centerline

Median Separators

Detour

Quad Gate

Locking Gate

SWM Facilities

Drainage Culvert Crossings

Drainage Directional Arrows

Stations

Proposed Stations

Station Platform - Existing

Station Platform - Proposed

Station Platform - Proposed by others

Station Platform - Remove

Building/Structure

CSXT ROW (County Parcel Data)

City/County Parcels

City/County Boundary

Mapbook G-1

Build Alternative 5A -

Ashland:

Maintain 2 Tracks

Through Town



(850-ft Platforms)

Sheet 8B of 20

\\dcis-main\gis\_data\GIS\Projects\011546\_VA Dept of Rail\Public Transportation\02309056\_RAPS-4AltDev-Concept\Eng\map\_docs\mxd\01EIS\Ch\_2\Ch\_2\_Appendices\Appendix G\Web\_Mapbooks\DC2RVA\_Appendix\_G-1\_Mapbook\_11x17\_WEB.mxd | Last Updated: 08.09.2017

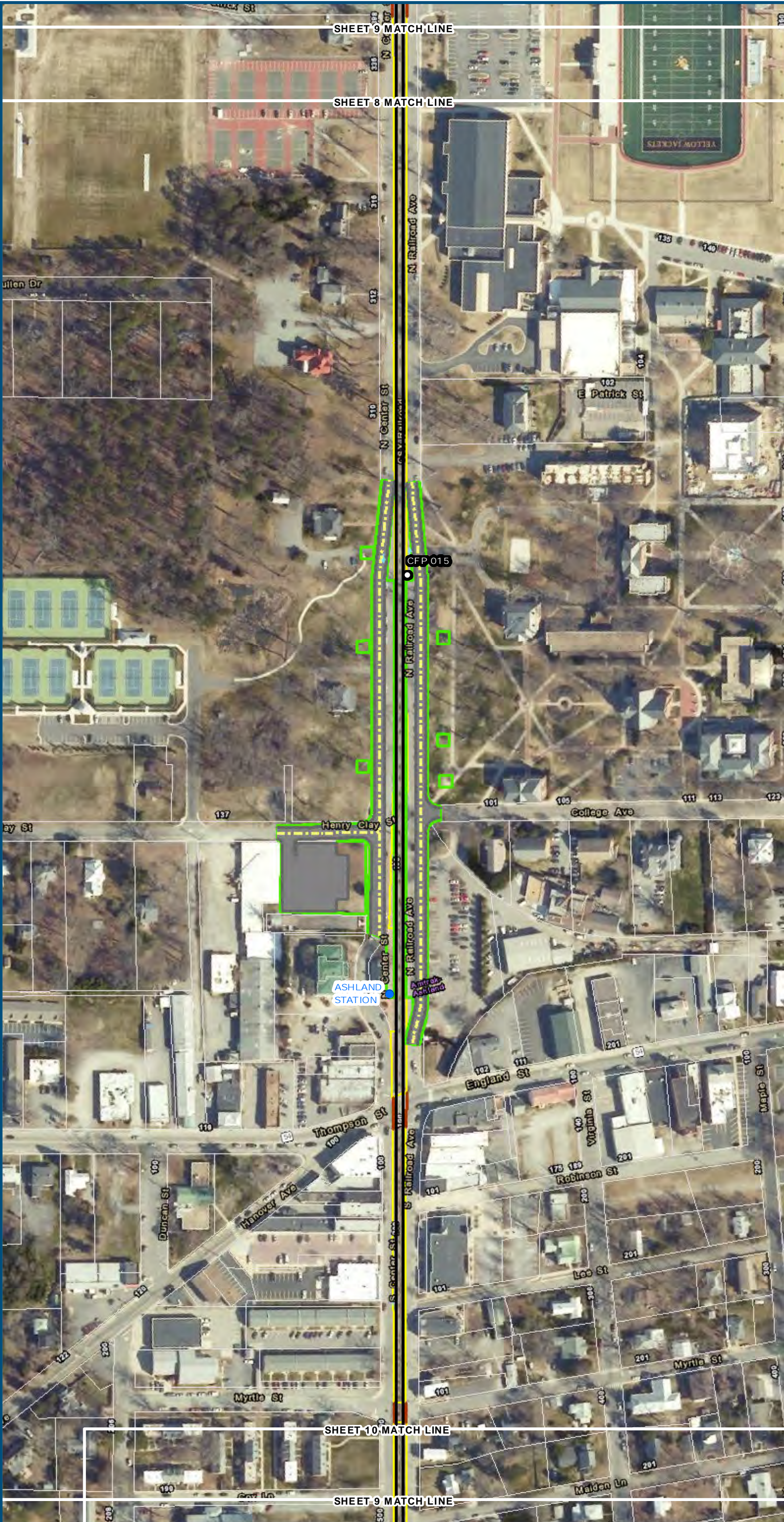





0 100 200  
Feet

1 inch = 200 feet  
@ 11 x 17 inches

Projection: Lambert Conformal Conic  
State Plane Virginia North FIPS 4501 Feet  
North American Datum of 1983

Imagery/Basemap Source: 2013-2015 VGIN  
Aerial Imagery; ESRI World Transportation

**Legend**

- Permanent Limits of Disturbance
- Temporary Limits of Disturbance
- ROW - Proposed
- ROW - Proposed by others
- CSXT Mileposts
- Track - Existing
- Track - Shift
- Track - Proposed
- Track - Proposed by others
- Track - Remove
- Temporary Track (Shoo-Fly)
- Crossover/Turnout - Proposed
- Crossover/Turnout - Proposed by others
- Crossover/Turnout - Remove
- Walls
- Walls - Proposed by others
- Fence
- Bridge
- Bridge - Proposed by others
- Roadway
- Roadway - Proposed by others
- Edge of Pavement
- Roadway Centerline
- Median Separators
- Detour
- Quad Gate
- Locking Gate
- SWM Facilities
- Drainage Culvert Crossings
- Drainage Directional Arrows
- Stations
- Proposed Stations
- Station Platform - Existing
- Station Platform - Proposed
- Station Platform - Proposed by others
- Station Platform - Remove
- Building/Structure
- CSXT ROW (County Parcel Data)
- City/County Parcels
- City/County Boundary

**Mapbook G-1**  
**Build Alternative 5A -**  
**Ashland:**  
**Maintain 2 Tracks**  
**Through Town**  
**(850-ft Platforms)**

Sheet 9 of 20

\\dcis-main\gis\_data\GIS\Projects\011546\_VA\Dev\Rail-Public\Transportation\02309056\_RAPS-4AltDev-Concept\Eng\map\_docs\mxd\011546\_VA\Mapbook\_G-1\_Mapbook\_11x17\_WEB.mxd | Last Updated: 08.09.2017



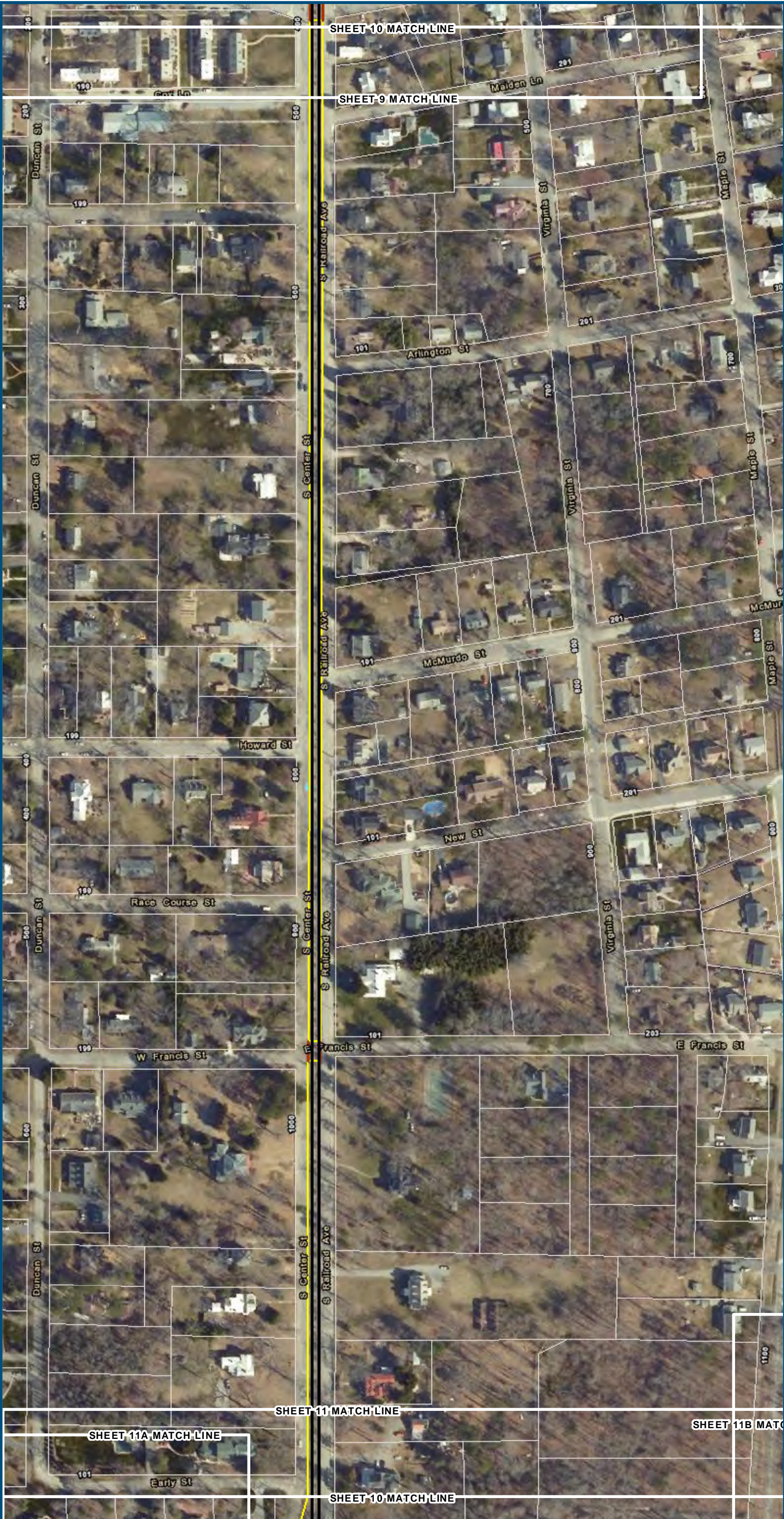

0100200

Feet

1 inch = 200 feet  
@ 11 x 17 inches

Projection: Lambert Conformal Conic  
State Plane Virginia North FIPS 4501 Feet  
North American Datum of 1983

Imagery/Basemap Source: 2013-2015 VGIN  
Aerial Imagery; ESRI World Transportation

Legend

Permanent Limits of Disturbance

Temporary Limits of Disturbance

ROW - Proposed

ROW - Proposed by others

CSXT Mileposts

Track - Existing

Track - Shift

Track - Proposed

Track - Proposed by others

Track - Remove

Temporary Track (Shoo-Fly)

Crossover/Turnout - Proposed

Crossover/Turnout - Proposed by others

Crossover/Turnout - Remove

Walls

Walls - Proposed by others

Fence

Bridge

Bridge - Proposed by others

Roadway

Roadway - Proposed by others

Edge of Pavement

Roadway Centerline

Median Separators

Detour

Quad Gate

Locking Gate

SWM Facilities

Drainage Culvert Crossings

Drainage Directional Arrows

Stations

Proposed Stations

Station Platform - Existing

Station Platform - Proposed

Station Platform - Proposed by others

Station Platform - Remove

Building/Structure

CSXT ROW (County Parcel Data)

City/County Parcels

City/County Boundary

Mapbook G-1

Build Alternative 5A -

Ashland:

Maintain 2 Tracks

Through Town

(850-ft Platforms)

Sheet 10 of 20



U.S. Department of Transportation  
Federal Railroad Administration

www.DC2RVArail.com

SOUTHEAST HIGH SPEED RAIL



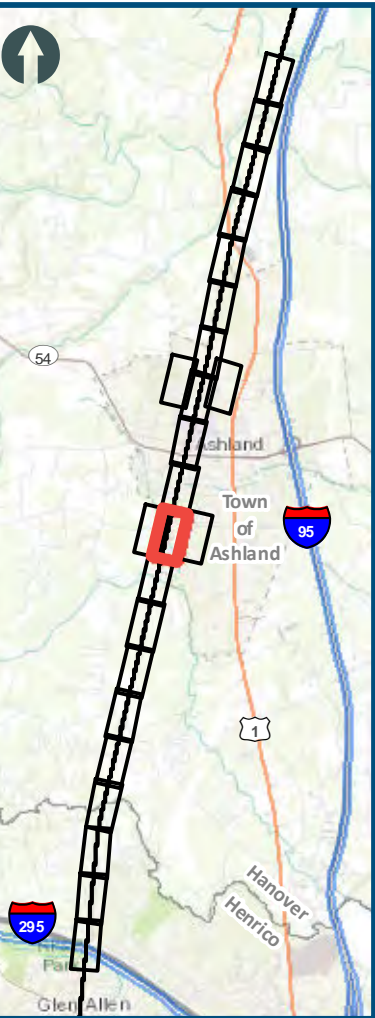



0100200

Feet

1 inch = 200 feet  
@ 11 x 17 inches

Projection: Lambert Conformal Conic  
State: Plane Virginia North FIPS 4501 Feet  
North American Datum of 1983

Imagery/Basemap Source: 2013-2015 VGIN  
Aerial Imagery; ESRI World Transportation

Legend

Permanent Limits of Disturbance

Temporary Limits of Disturbance

ROW - Proposed

ROW - Proposed by others

CSXT Mileposts

Track - Existing

Track - Shift

Track - Proposed

Track - Proposed by others

Track - Remove

Temporary Track (Shoo-Fly)

Crossover/Turnout - Proposed

Crossover/Turnout - Proposed by others

Crossover/Turnout - Remove

Walls

Walls - Proposed by others

Fence

Bridge

Bridge - Proposed by others

Roadway

Roadway - Proposed by others

Edge of Pavement

Roadway Centerline

Median Separators

Detour

Quad Gate

Locking Gate

SWM Facilities

Drainage Culvert Crossings

Drainage Directional Arrows

Stations

Proposed Stations

Station Platform - Existing

Station Platform - Proposed

Station Platform - Proposed by others

Station Platform - Remove

Building/Structure

CSXT ROW (County Parcel Data)

City/County Parcels

City/County Boundary

Mapbook G-1

Build Alternative 5A -

Ashland:

Maintain 2 Tracks

Through Town



(850-ft Platforms)

Sheet 11 of 20

\\dcis-main\gis\_data\GIS\Projects\011546\_VA\DevtoRail-Public\Transportation\0239056\_RAPS-4AltDev-Concept\Eng\map\_docs\mxd\0239056\_VA\Mapbook\_11x17\_WEB.mxd | Last Updated: 08.09.2017







1 inch = 200 feet  
@ 11 x 17 inches

Projection: Lambert Conformal Conic  
State: Plane Virginia North FIPS 4501 Feet  
North American Datum of 1983

Imagery/Basemap Source: 2013-2015 VGIN  
Aerial Imagery; ESRI World Transportation

**Legend**

- Permanent Limits of Disturbance
- Temporary Limits of Disturbance
- ROW - Proposed
- ROW - Proposed by others
- CSXT Mileposts
- Track - Existing
- Track - Shift
- Track - Proposed
- Track - Proposed by others
- Track - Remove
- Temporary Track (Shoo-Fly)
- Crossover/Turnout - Proposed
- Crossover/Turnout - Proposed by others
- Crossover/Turnout - Remove
- Walls
- Walls - Proposed by others
- Fence
- Bridge
- Bridge - Proposed by others
- Roadway
- Roadway - Proposed by others
- Edge of Pavement
- Roadway Centerline
- Median Separators
- Detour
- Quad Gate
- Locking Gate
- SWM Facilities
- Drainage Culvert Crossings
- Drainage Directional Arrows
- Stations
- Proposed Stations
- Station Platform - Existing
- Station Platform - Proposed
- Station Platform - Proposed by others
- Station Platform - Remove
- Building/Structure
- CSXT ROW (County Parcel Data)
- City/County Parcels
- City/County Boundary



**Mapbook G-1**  
**Build Alternative**  
**5A-Ashcake:**  
**Maintain 2 Tracks**  
**Through Town**  
**(Relocate Station to Ashcake)**

Sheet 11 of 20

\\dcis-main\gis\_data\GIS\Projects\011546\_VA\DeptofRail-Public\Transportation\0239056\_RAPS-4AltDev-Concept\Eng\map\_docs\mxd\011546\_VA\Mapbook\11x17\_WEB.mxd | Last Updated: 08.04.2017







1 inch = 200 feet  
@ 11 x 17 inches

Projection: Lambert Conformal Conic  
State: Plane Virginia North FIPS 4501 Feet  
North American Datum of 1983

Imagery/Baseemap Source: 2013-2015 VGIN  
Aerial Imagery; ESRI World Transportation

**Legend**

- Permanent Limits of Disturbance
- Temporary Limits of Disturbance
- ROW - Proposed
- ROW - Proposed by others
- CSXT Mileposts
- Track - Existing
- Track - Shift
- Track - Proposed
- Track - Proposed by others
- Track - Remove
- Temporary Track (Shoo-Fly)
- Crossover/Turnout - Proposed
- Crossover/Turnout - Proposed by others
- Crossover/Turnout - Remove
- Walls
- Walls - Proposed by others
- Fence
- Bridge
- Bridge - Proposed by others
- Roadway
- Roadway - Proposed by others
- Edge of Pavement
- Roadway Centerline
- Median Separators
- Detour
- Quad Gate
- Locking Gate
- SWM Facilities
- Drainage Culvert Crossings
- Drainage Directional Arrows
- Stations
- Proposed Stations
- Station Platform - Existing
- Station Platform - Proposed
- Station Platform - Proposed by others
- Station Platform - Remove
- Building/Structure
- CSXT ROW (County Parcel Data)
- City/County Parcels
- City/County Boundary

**Mapbook G-1**  
**Build Alternative 5A -**  
**Ashland:**  
**Maintain 2 Tracks**  
**Through Town**  
**(850-ft Platforms)**

Sheet 11A of 20

\\dcis-main\gis\_data\GIS\Projects\011546\_VA\DeptofRail-PublicTransportation\02390566\_VA\DeptofRail-PublicTransportation\Appendix GWeb\_Mapbooks\DC2RVA\_Appendix\_G-1\_Mapbook\_11x17\_WEB.mxd | Last Updated: 08.09.2017



\\dcis-main\gis\_data\GIS\Projects\011546\_VA Dept of Rail\Public Transportation\0239056\_RAPS-4AltDev-Concept\Eng\map\_docs\mxd\0EIS\Ch\_2\Ch\_2\_Appendices\Appendix G\Web\_Mapbooks\DC2RVA\_Appendix\_G-1\_Mapbook\_11x17\_WEB.mxd | Last Updated: 08/09/2017

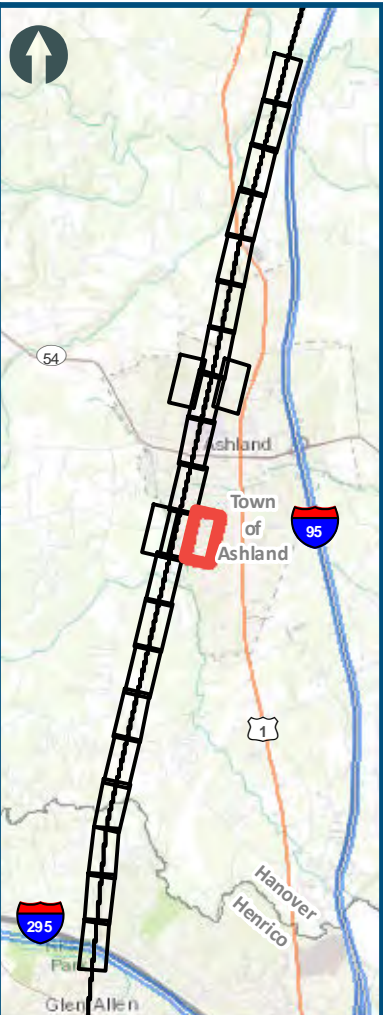
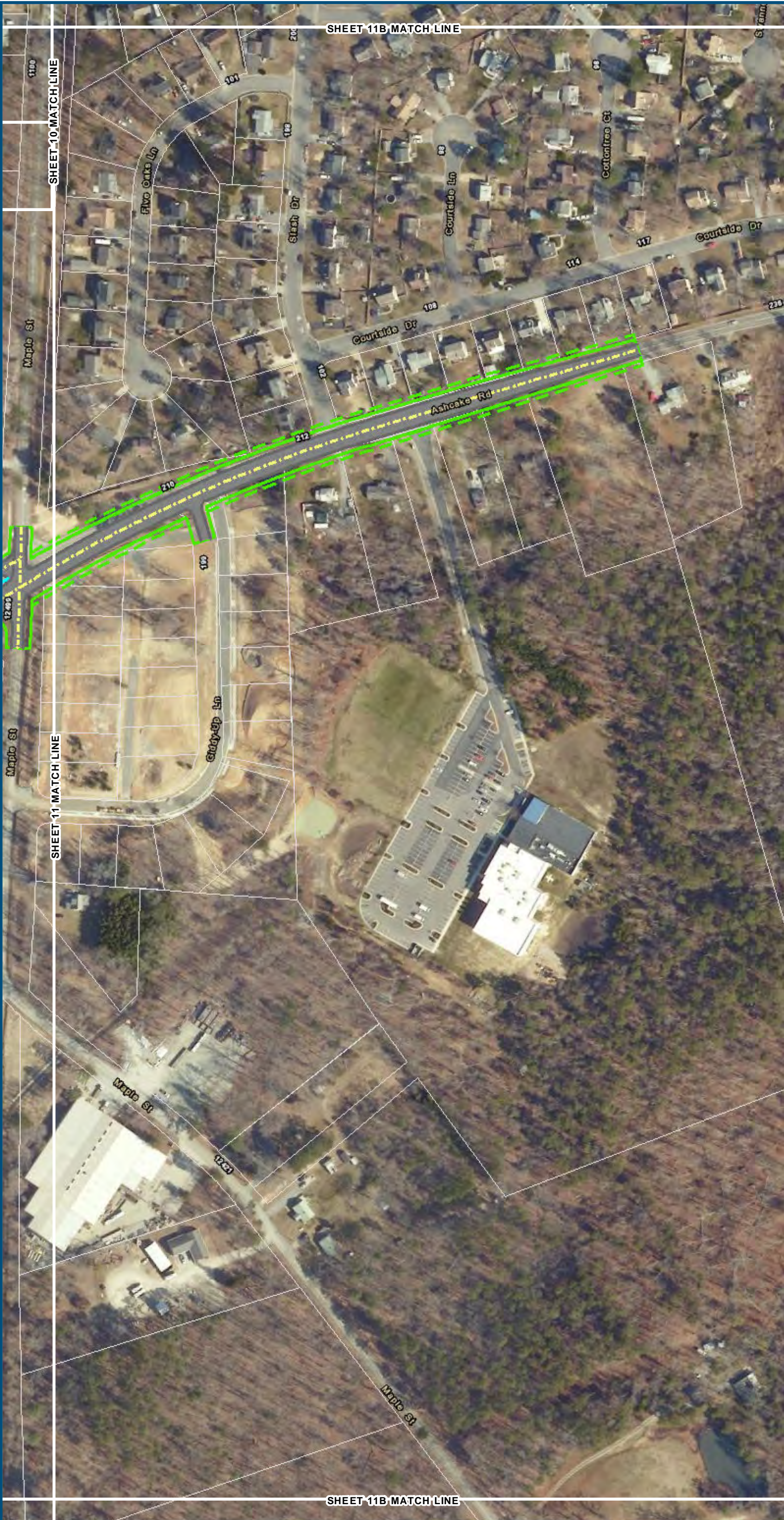

0 100 200  
Feet  
1 inch = 200 feet  
@ 11 x 17 inches  
Projection: Lambert Conformal Conic  
State: Plane Virginia North FIPS 4501 Feet  
North American Datum of 1983  
Imagery/Basemap Source: 2013-2015 VGIN  
Aerial Imagery; ESRI World Transportation

- Legend**
- Permanent Limits of Disturbance
  - Temporary Limits of Disturbance
  - ROW - Proposed
  - ROW - Proposed by others
  - CSXT Mileposts
  - Track - Existing
  - Track - Shift
  - Track - Proposed
  - Track - Proposed by others
  - Track - Remove
  - Temporary Track (Shoo-Fly)
  - Crossover/Turnout - Proposed
  - Crossover/Turnout - Proposed by others
  - Crossover/Turnout - Remove
  - Walls
  - Walls - Proposed by others
  - Fence
  - Bridge
  - Bridge - Proposed by others
  - Roadway
  - Roadway - Proposed by others
  - Edge of Pavement
  - Roadway Centerline
  - Median Separators
  - Detour
  - Quad Gate
  - Locking Gate
  - SWM Facilities
  - Drainage Culvert Crossings
  - Drainage Directional Arrows
  - Stations
  - Proposed Stations
  - Station Platform - Existing
  - Station Platform - Proposed
  - Station Platform - Proposed by others
  - Station Platform - Remove
  - Building/Structure
  - CSXT ROW (County Parcel Data)
  - City/County Parcels
  - City/County Boundary

**Mapbook G-1**  
**Build Alternative 5A -**  
**Ashland:**  
**Maintain 2 Tracks**  
**Through Town**  
**(850-ft Platforms)**

Sheet 11B of 20





0100200

Feet

1 inch = 200 feet  
@ 11 x 17 inches

Projection: Lambert Conformal Conic  
State Plane Virginia North FIPS 4501 Feet  
North American Datum of 1983

Imagery/Basemap Source: 2013-2015 VGIN  
Aerial Imagery; ESRI World Transportation

Legend

Permanent Limits of Disturbance

Temporary Limits of Disturbance

ROW - Proposed

ROW - Proposed by others

CSXT Mileposts

Track - Existing

Track - Shift

Track - Proposed

Track - Proposed by others

Track - Remove

Temporary Track (Shoo-Fly)

Crossover/Turnout - Proposed

Crossover/Turnout - Proposed by others

Crossover/Turnout - Remove

Walls

Walls - Proposed by others

Fence

Bridge

Bridge - Proposed by others

Roadway

Roadway - Proposed by others

Edge of Pavement

Roadway Centerline

Median Separators

Detour

Quad Gate

Locking Gate

SWM Facilities

Drainage Culvert Crossings

Drainage Directional Arrows

Stations

Proposed Stations

Station Platform - Existing

Station Platform - Proposed

Station Platform - Proposed by others

Station Platform - Remove

Building/Structure

CSXT ROW (County Parcel Data)

City/County Parcels

City/County Boundary

Mapbook G-1

Build Alternative 5A -

Ashland:

Maintain 2 Tracks

Through Town

(850-ft Platforms)

Sheet 12 of 20

\\dcis-main\gis\_data\GIS\Projects\011546\_VA Dept of Rail\Public Transportation\0239056\_RAPS-4\AltDev-Concept\Eng\map\_docs\mxd\01EIS\Ch\_2\Ch\_2\_Appendices\Appendix G\Web\_Mapbooks\DC2RVA\_Appendix\_G-1\_Mapbook\_11x17\_WEB.mxd | Last Updated: 08.09.2017





0 100 200

Feet

1 inch = 200 feet  
@ 11 x 17 inches

Projection: Lambert Conformal Conic  
State Plane Virginia North FIPS 4501 Feet  
North American Datum of 1983

Imagery/Baseemap Source: 2013-2015 VGIN  
Aerial Imagery; ESRI World Transportation

**Legend**

- Permanent Limits of Disturbance
- Temporary Limits of Disturbance
- ROW - Proposed
- ROW - Proposed by others
- CSXT Mileposts
- Track - Existing
- Track - Shift
- Track - Proposed
- Track - Proposed by others
- Track - Remove
- Temporary Track (Shoo-Fly)
- Crossover/Turnout - Proposed
- Crossover/Turnout - Proposed by others
- Crossover/Turnout - Remove
- Walls
- Walls - Proposed by others
- Fence
- Bridge
- Bridge - Proposed by others
- Roadway
- Roadway - Proposed by others
- Edge of Pavement
- Roadway Centerline
- Median Separators
- Detour
- Quad Gate
- Locking Gate
- SWM Facilities
- Drainage Culvert Crossings
- Drainage Directional Arrows
- Stations
- Proposed Stations
- Station Platform - Existing
- Station Platform - Proposed
- Station Platform - Proposed by others
- Station Platform - Remove
- Building/Structure
- CSXT ROW (County Parcel Data)
- City/County Parcels
- City/County Boundary

**Mapbook G-1**  
**Build Alternative**  
**5A-Ashcake:**  
**Maintain 2 Tracks**  
**Through Town**  
**(Relocate Station to Ashcake)**

Sheet 12 of 20

\\dcis-main\gis\_data\GIS\Projects\011546\_VA Dept of Rail-Public Transportation\0239056\_RAPS-4AltDev-Concept\Eng\map\_docs\mxd\DC2RVA\_Appendix\_G-1-Ash\_Mapbook\_11x17\_WEB.mxd | Last Updated: 08.04.2017











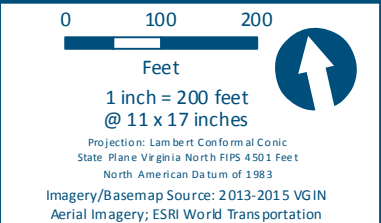
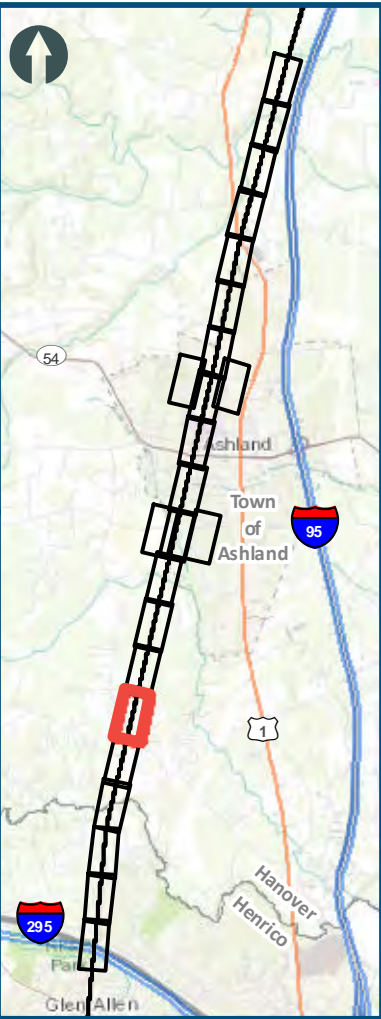
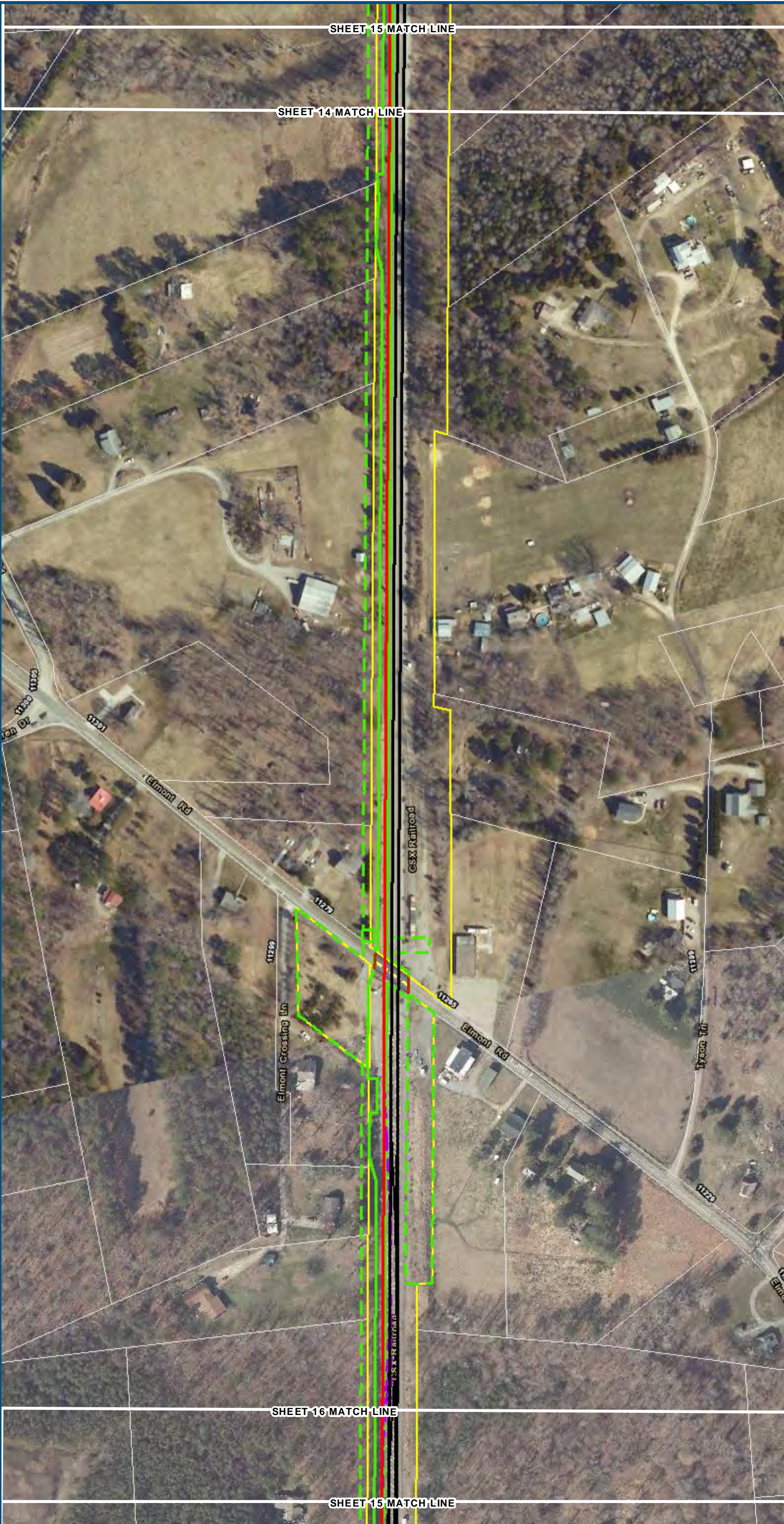





- Legend**
- Permanent Limits of Disturbance
  - Temporary Limits of Disturbance
  - ROW - Proposed
  - ROW - Proposed by others
  - CSXT Mileposts
  - Track - Existing
  - Track - Shift
  - Track - Proposed
  - Track - Proposed by others
  - Track - Remove
  - Temporary Track (Shoo-Fly)
  - Crossover/Turnout - Proposed
  - Crossover/Turnout - Proposed by others
  - Crossover/Turnout - Remove
  - Walls
  - Walls - Proposed by others
  - Fence
  - Bridge
  - Bridge - Proposed by others
  - Roadway
  - Roadway - Proposed by others
  - Edge of Pavement
  - Roadway Centerline
  - Median Separators
  - Detour
  - Quad Gate
  - Locking Gate
  - SWM Facilities
  - Drainage Culvert Crossings
  - Drainage Directional Arrows
  - Stations
  - Proposed Stations
  - Station Platform - Existing
  - Station Platform - Proposed
  - Station Platform - Proposed by others
  - Station Platform - Remove
  - Building/Structure
  - CSXT ROW (County Parcel Data)
  - City/County Parcels
  - City/County Boundary

**Mapbook G-1**  
**Build Alternative 5A -**  
**Ashland:**  
**Maintain 2 Tracks**  
**Through Town**  
**(850-ft Platforms)**

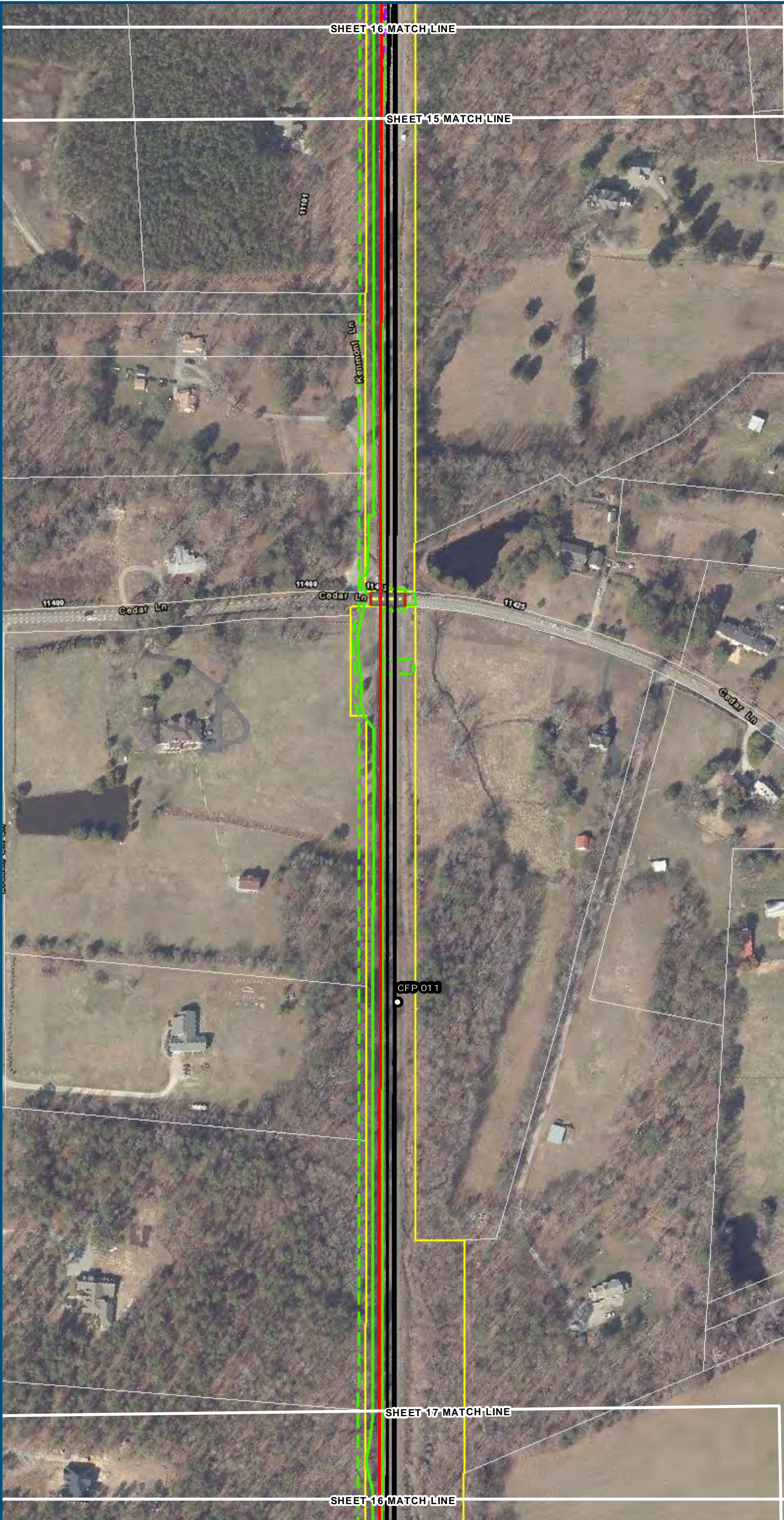
Sheet 15 of 20



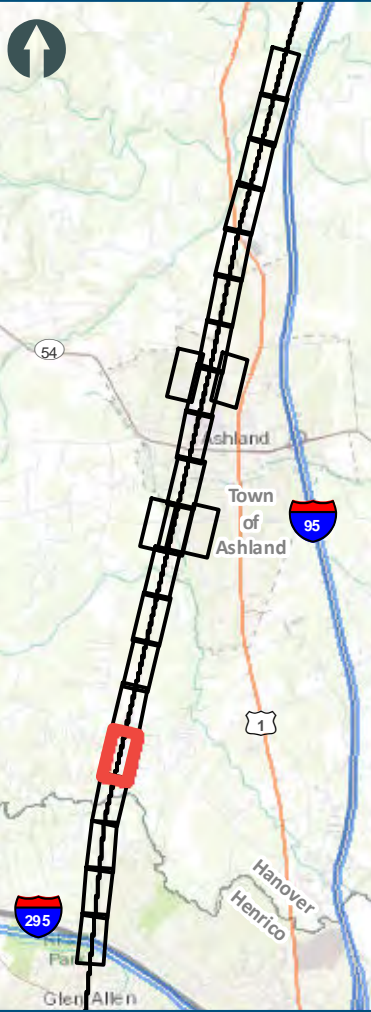



1 inch = 200 feet  
@ 11 x 17 inches

Projection: Lambert Conformal Conic  
State Plane Virginia North FIPS 4501 Feet  
North American Datum of 1983

Imagery/Basemap Source: 2013-2015 VGIN  
Aerial Imagery; ESRI World Transportation

**Legend**

- Permanent Limits of Disturbance
- Temporary Limits of Disturbance
- ROW - Proposed
- ROW - Proposed by others
- CSXT Mileposts
- Track - Existing
- Track - Shift
- Track - Proposed
- Track - Proposed by others
- Track - Remove
- Temporary Track (Shoo-Fly)
- Crossover/Turnout - Proposed
- Crossover/Turnout - Proposed by others
- Crossover/Turnout - Remove
- Walls
- Walls - Proposed by others
- Fence
- Bridge
- Bridge - Proposed by others
- Roadway
- Roadway - Proposed by others
- Edge of Pavement
- Roadway Centerline
- Median Separators
- Detour
- Quad Gate
- Locking Gate
- SWM Facilities
- Drainage Culvert Crossings
- Drainage Directional Arrows
- Stations
- Proposed Stations
- Station Platform - Existing
- Station Platform - Proposed
- Station Platform - Proposed by others
- Station Platform - Remove
- Building/Structure
- CSXT ROW (County Parcel Data)
- City/County Parcels
- City/County Boundary

**Mapbook G-1**  
**Build Alternative 5A -**  
**Ashland:**  
**Maintain 2 Tracks**  
**Through Town**  
**(850-ft Platforms)**

Sheet 16 of 20

\\dcis-main\gis\_data\GIS\Projects\011546\_VA\DeptofRail-Public\Transportation\0239056\_RAPS-4AltDev-Concept\Eng\map\_docs\mxd\0EIS\Ch\_2\Ch\_2\_Appendices\Appendix G\Mapbook\_11x17\_WEB.mxd | Last Updated: 08.09.2017



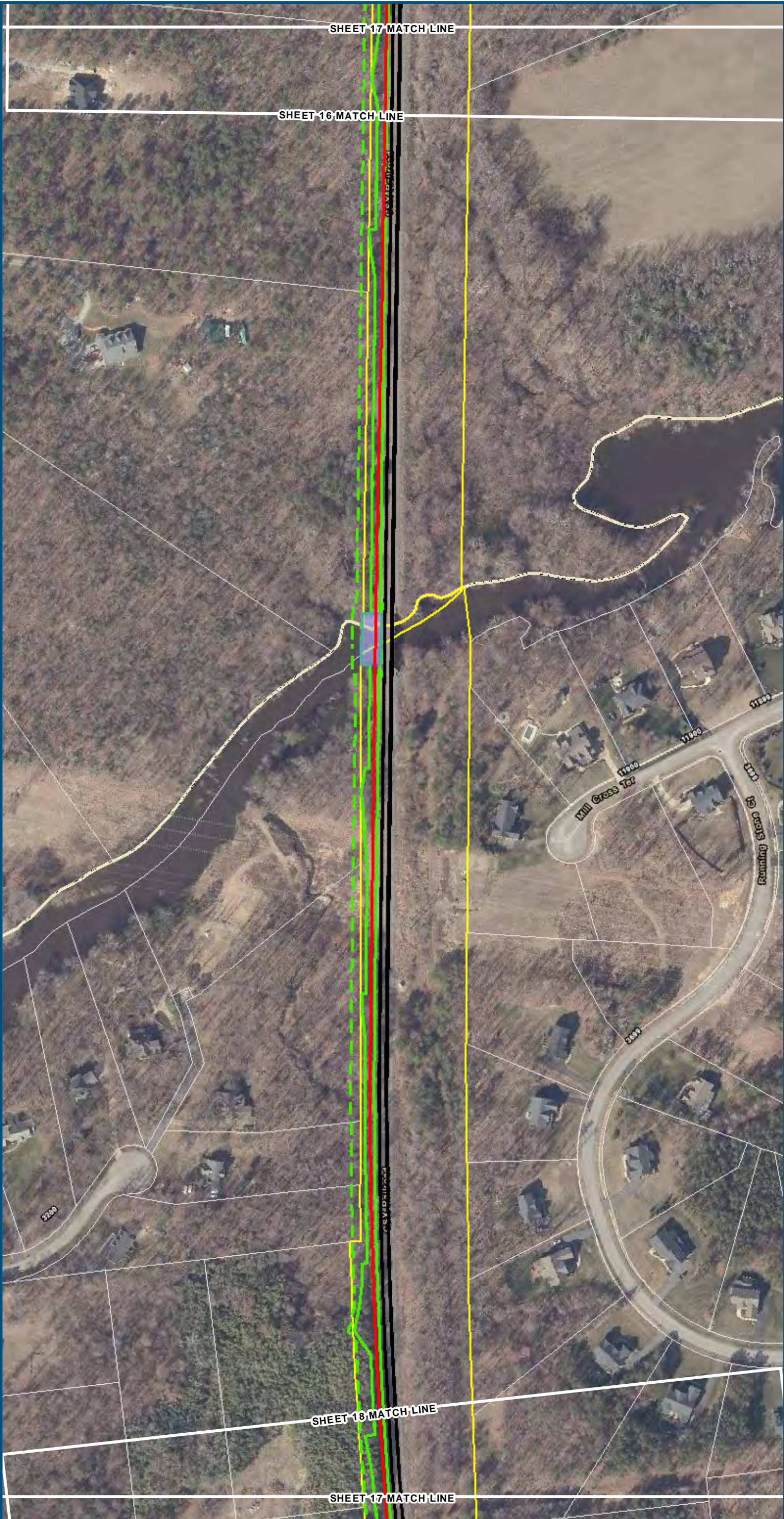

0100200

Feet

1 inch = 200 feet  
@ 11 x 17 inches

Projection: Lambert Conformal Conic  
State: Plane Virginia North FIPS 4501 Feet  
North American Datum of 1983

Imagery/Basemap Source: 2013-2015 VGIN  
Aerial Imagery; ESRI World Transportation

Legend

Permanent Limits of Disturbance

Temporary Limits of Disturbance

ROW - Proposed

ROW - Proposed by others

CSXT Mileposts

Track - Existing

Track - Shift

Track - Proposed

Track - Proposed by others

Track - Remove

Temporary Track (Shoo-Fly)

Crossover/Turnout - Proposed

Crossover/Turnout - Proposed by others

Crossover/Turnout - Remove

Walls

Walls - Proposed by others

Fence

Bridge

Bridge - Proposed by others

Roadway

Roadway - Proposed by others

Edge of Pavement

Roadway Centerline

Median Separators

Detour

Quad Gate

Locking Gate

SWM Facilities

Drainage Culvert Crossings

Drainage Directional Arrows

Stations

Proposed Stations

Station Platform - Existing

Station Platform - Proposed

Station Platform - Proposed by others

Station Platform - Remove

Building/Structure

CSXT ROW (County Parcel Data)

City/County Parcels

City/County Boundary

Mapbook G-1

Build Alternative 5A -

Ashland:

Maintain 2 Tracks

Through Town

(850-ft Platforms)

Sheet 17 of 20

\\dcis-main\gis\_data\GIS\Projects\011546\_VA\DeptofRail-Public\Transportation\0239056\_RAPS-4AltDev-ConceptEng\map\_docs\mxd\01EIS\Ch\_2\Ch\_2\_Appendices\Appendix G\Web\_Mapbooks\DC2RVA\_Appendix\_G-1\_Mapbook\_11x17\_WEB.mxd | Last Updated: 08.09.2017



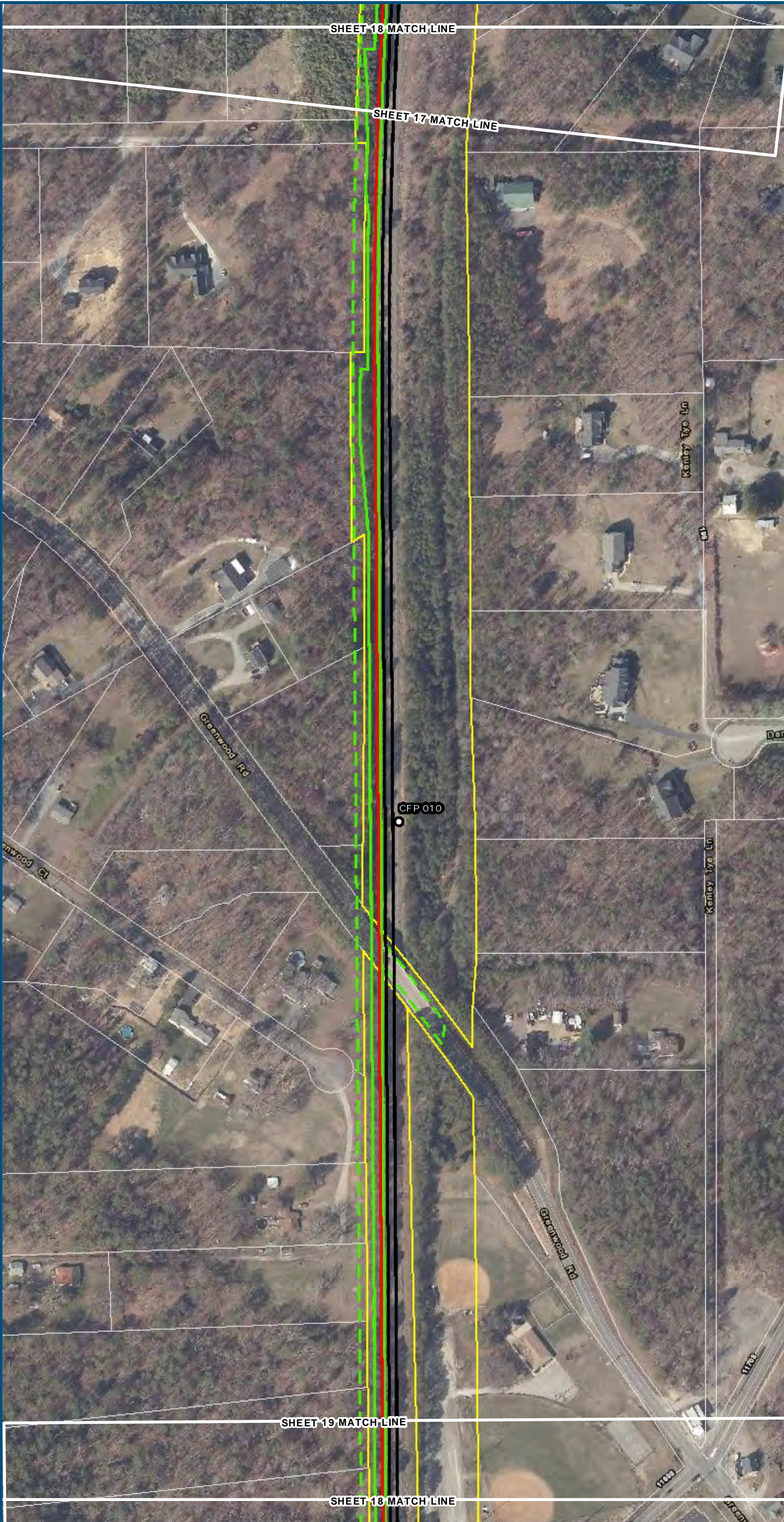

0100200

Feet

1 inch = 200 feet  
@ 11 x 17 inches

Projection: Lambert Conformal Conic  
State: Plane Virginia North FIPS 4501 Feet  
North American Datum of 1983

Imagery/Baseemap Source: 2013-2015 VGIN  
Aerial Imagery; ESRI World Transportation

Legend

Permanent Limits of Disturbance

Temporary Limits of Disturbance

ROW - Proposed

ROW - Proposed by others

CSXT Mileposts

Track - Existing

Track - Shift

Track - Proposed

Track - Proposed by others

Track - Remove

Temporary Track (Shoo-Fly)

Crossover/Turnout - Proposed

Crossover/Turnout - Proposed by others

Crossover/Turnout - Remove

Walls

Walls - Proposed by others

Fence

Bridge

Bridge - Proposed by others

Roadway

Roadway - Proposed by others

Edge of Pavement

Roadway Centerline

Median Separators

Detour

Quad Gate

Locking Gate

SWM Facilities

Drainage Culvert Crossings

Drainage Directional Arrows

Stations

Proposed Stations

Station Platform - Existing

Station Platform - Proposed

Station Platform - Proposed by others

Station Platform - Remove

Building/Structure

CSXT ROW (County Parcel Data)

City/County Parcels

City/County Boundary

Mapbook G-1

Build Alternative 5A -

Ashland:

Maintain 2 Tracks

Through Town

(850-ft Platforms)

Sheet 18 of 20

Virginia Department of Rail and Public Transportation

U.S. Department of Transportation

Federal Railroad Administration

www.DC2RVArail.com

DC TO RICHMOND

SOUTHEAST HIGH SPEED RAIL



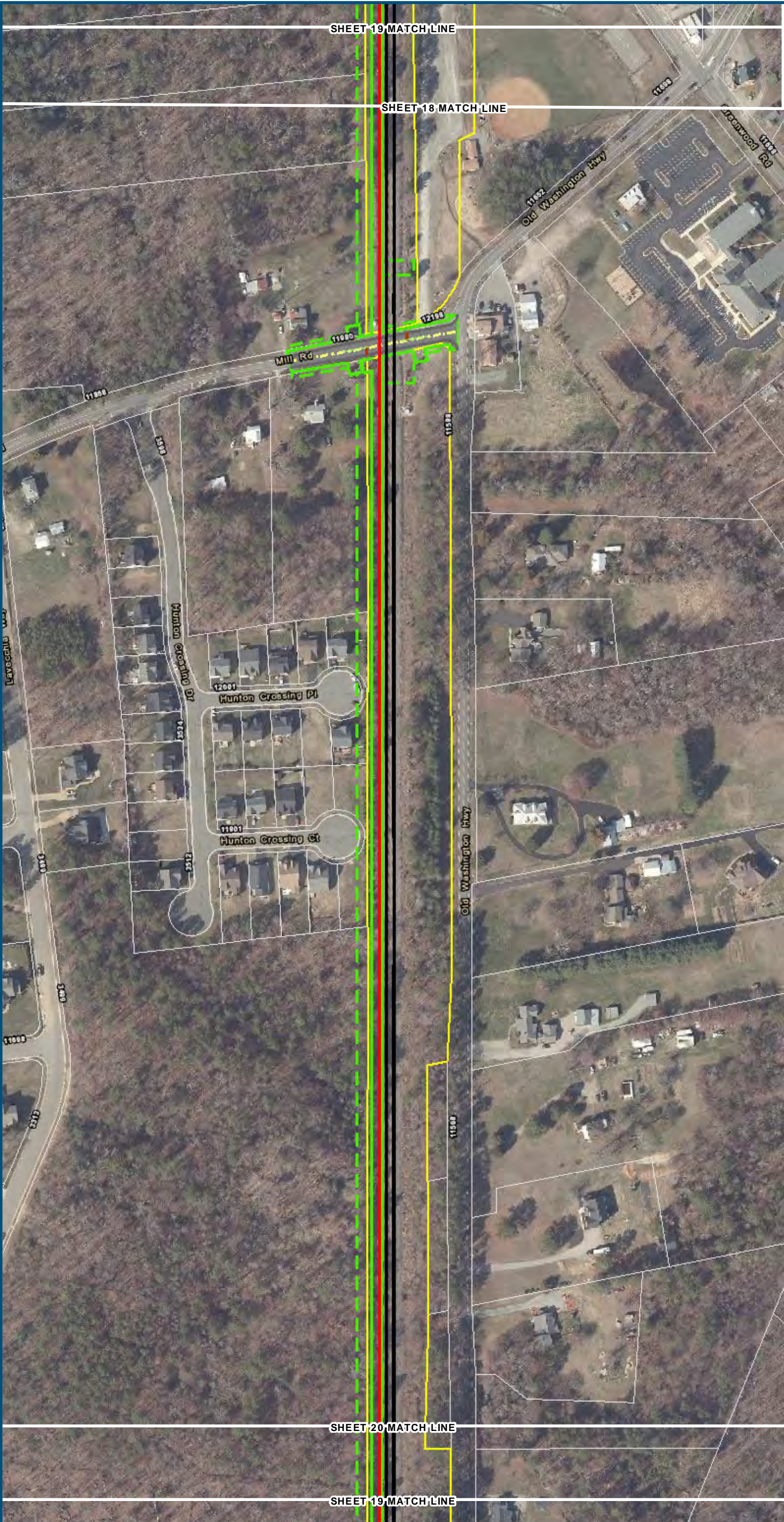

0100200

Feet

1 inch = 200 feet  
@ 11 x 17 inches

Projection: Lambert Conformal Conic  
State Plane Virginia North FIPS 4501 Feet  
North American Datum of 1983

Imagery/Basemap Source: 2013-2015 VGIN  
Aerial Imagery; ESRI World Transportation

Legend

Permanent Limits of Disturbance

Temporary Limits of Disturbance

ROW - Proposed

ROW - Proposed by others

CSXT Mileposts

Track - Existing

Track - Shift

Track - Proposed

Track - Proposed by others

Track - Remove

Temporary Track (Shoo-Fly)

Crossover/Turnout - Proposed

Crossover/Turnout - Proposed by others

Crossover/Turnout - Remove

Walls

Walls - Proposed by others

Fence

Bridge

Bridge - Proposed by others

Roadway

Roadway - Proposed by others

Edge of Pavement

Roadway Centerline

Median Separators

Detour

Quad Gate

Locking Gate

SWM Facilities

Drainage Culvert Crossings

Drainage Directional Arrows

Stations

Proposed Stations

Station Platform - Existing

Station Platform - Proposed

Station Platform - Proposed by others

Station Platform - Remove

Building/Structure

CSXT ROW (County Parcel Data)

City/County Parcels

City/County Boundary

Mapbook G-1

Build Alternative 5A -

Ashland:

Maintain 2 Tracks

Through Town



(850-ft Platforms)

Sheet 19 of 20

\\dcis-main\gis\_data\GIS\Projects\011546\_VA Dept of Rail\Public Transportation\02390566\_RAPS-4AltDev-Concept\Eng\map\_docs\mxd\01EIS\Ch\_2\Ch\_2\_Appendices\Appendix G\Web\_Mapbooks\DC2RVA\_Appendix\_G-1\_Mapbook\_11x17\_WEB.mxd | Last Updated: 08.09.2017

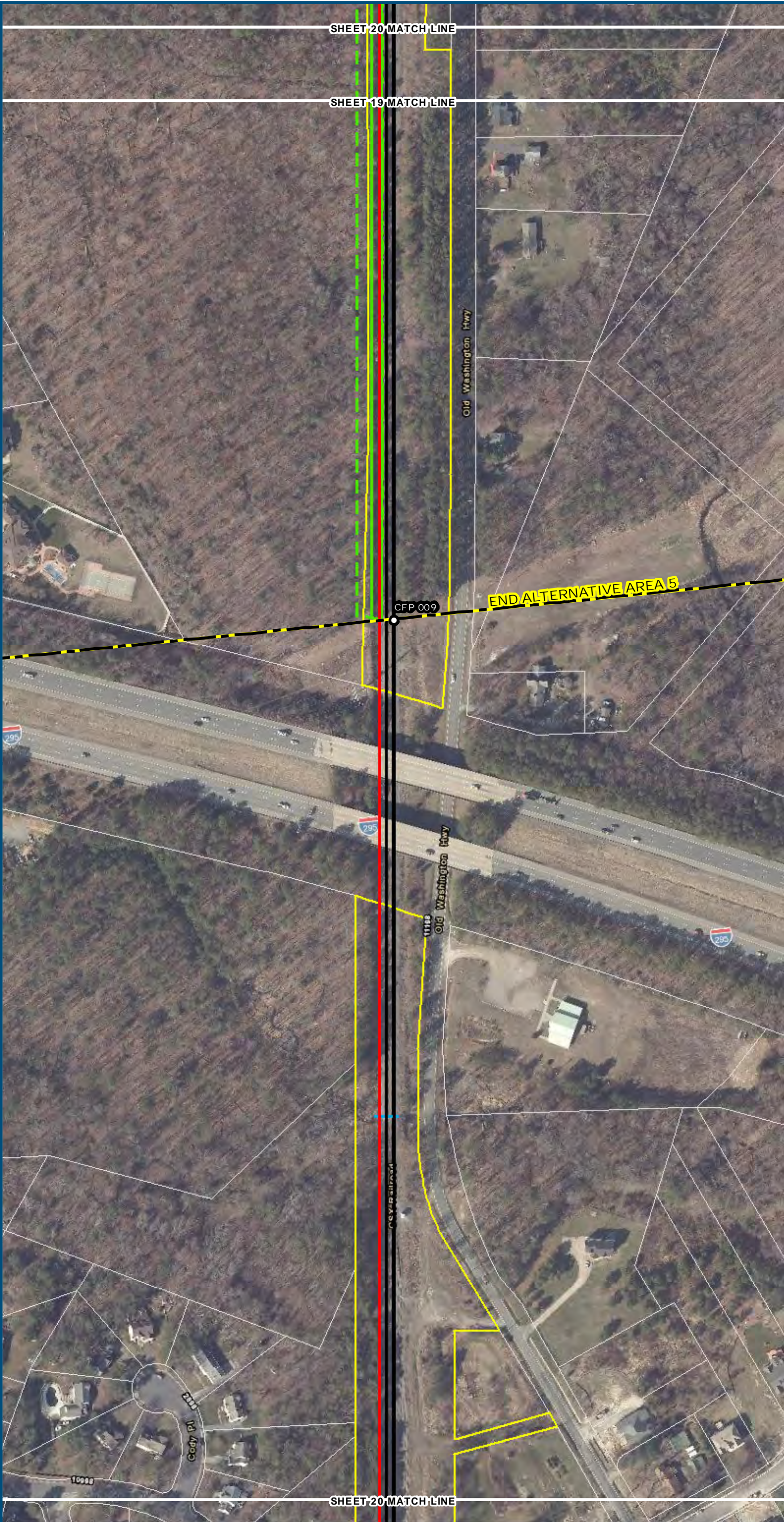

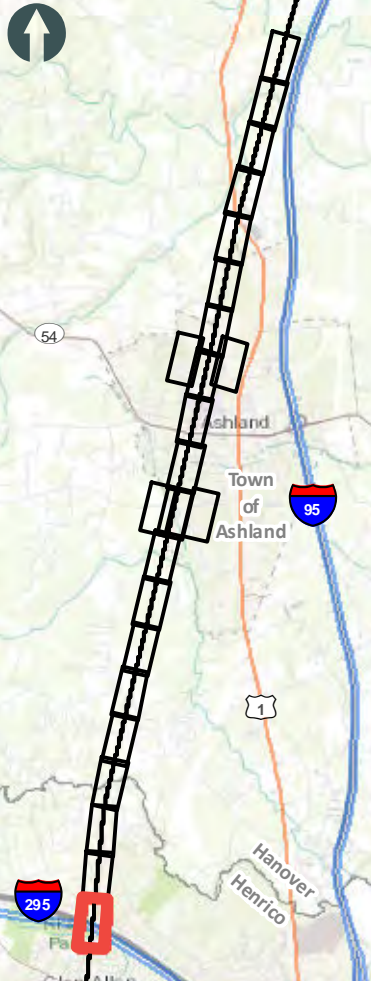



0100200

Feet

1 inch = 200 feet  
@ 11 x 17 inches

Projection: Lambert Conformal Conic  
State: Plane Virginia North FIPS 4501 Feet  
North American Datum of 1983

Imagery/Basemap Source: 2013-2015 VGIN  
Aerial Imagery; ESRI World Transportation

Legend

Permanent Limits of Disturbance

Temporary Limits of Disturbance

ROW - Proposed

ROW - Proposed by others

CSXT Mileposts

Track - Existing

Track - Shift

Track - Proposed

Track - Proposed by others

Track - Remove

Temporary Track (Shoo-Fly)

Crossover/Turnout - Proposed

Crossover/Turnout - Proposed by others

Crossover/Turnout - Remove

Walls

Walls - Proposed by others

Fence

Bridge

Bridge - Proposed by others

Roadway

Roadway - Proposed by others

Edge of Pavement

Roadway Centerline

Median Separators

Detour

Quad Gate

Locking Gate

SWM Facilities

Drainage Culvert Crossings

Drainage Directional Arrows

Stations

Proposed Stations

Station Platform - Existing

Station Platform - Proposed

Station Platform - Proposed by others

Station Platform - Remove

Building/Structure

CSXT ROW (County Parcel Data)

City/County Parcels

City/County Boundary

Mapbook G-1

Build Alternative 5A -

Ashland:

Maintain 2 Tracks

Through Town

(850-ft Platforms)

Sheet 20 of 20



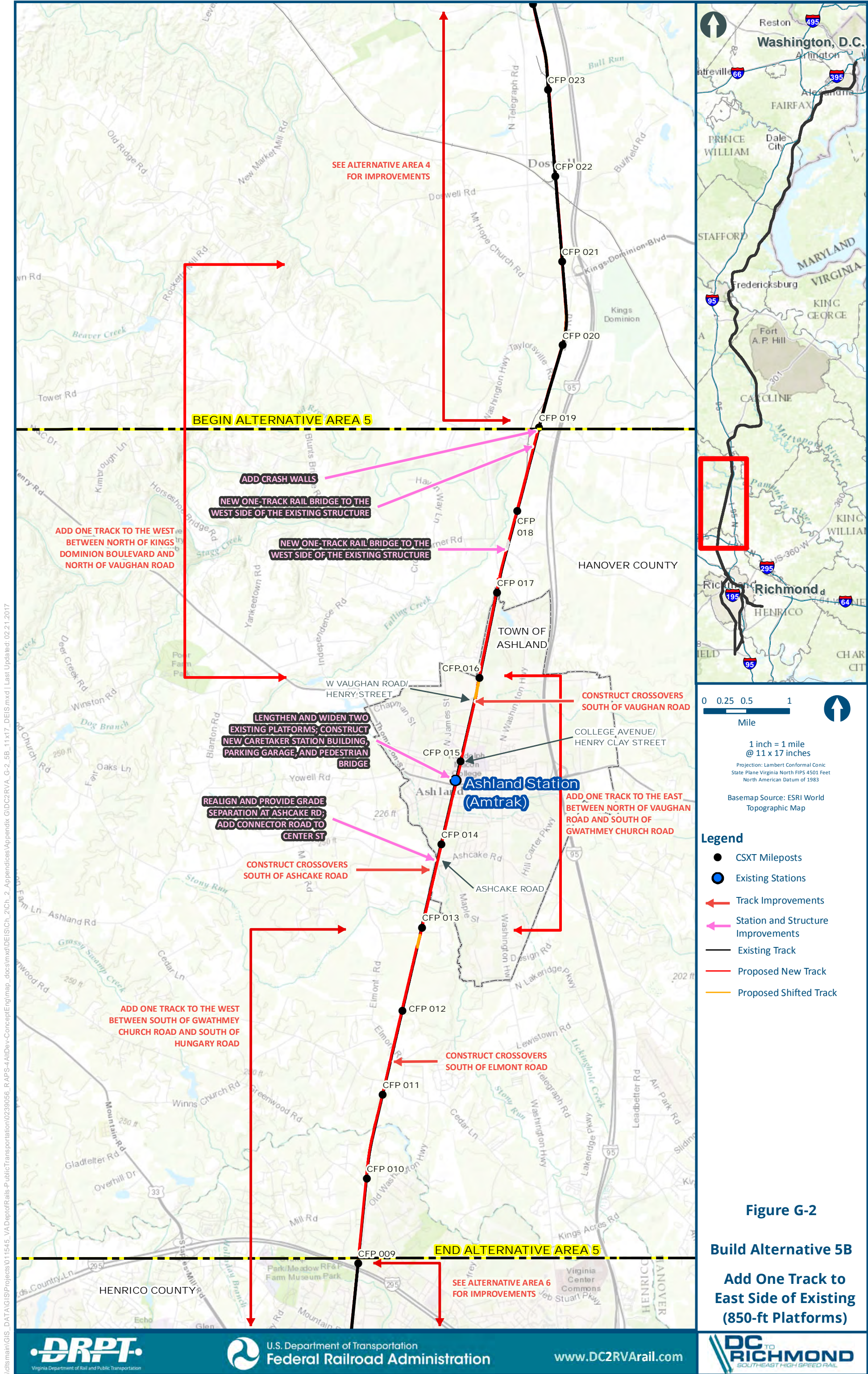

\\dismain\GIS\_DATA\GIS\Projects\011545\_VA Dept of Rail-Public Transportation\0239056\_RAPS-4AltDev-ConceptEng\map\_docs\mxd\DEIS\Ch\_2\Ch\_2\_Appendices\Appendix G\DC2RVA\_G-2\_5B\_11x17\_DEIS.mxd | Last Updated: 02/21/2017



\\dismain\GIS\_DATA\GIS\Projects\011545\_VA Dept of Rail-Public Transportation\0239056\_RAPS-4AltDev-ConceptEng\map\_docs\mxd\DEIS\Ch\_2\Ch\_2\_Appendices\Appendix G\DC2RVA\_G-2\_5Bash\_11x17\_DEIS.mxd | Last Updated: 02.21.2017

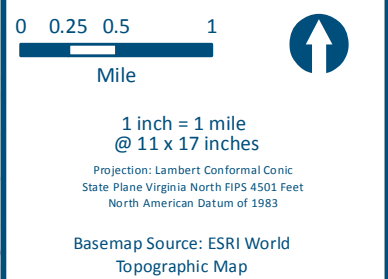
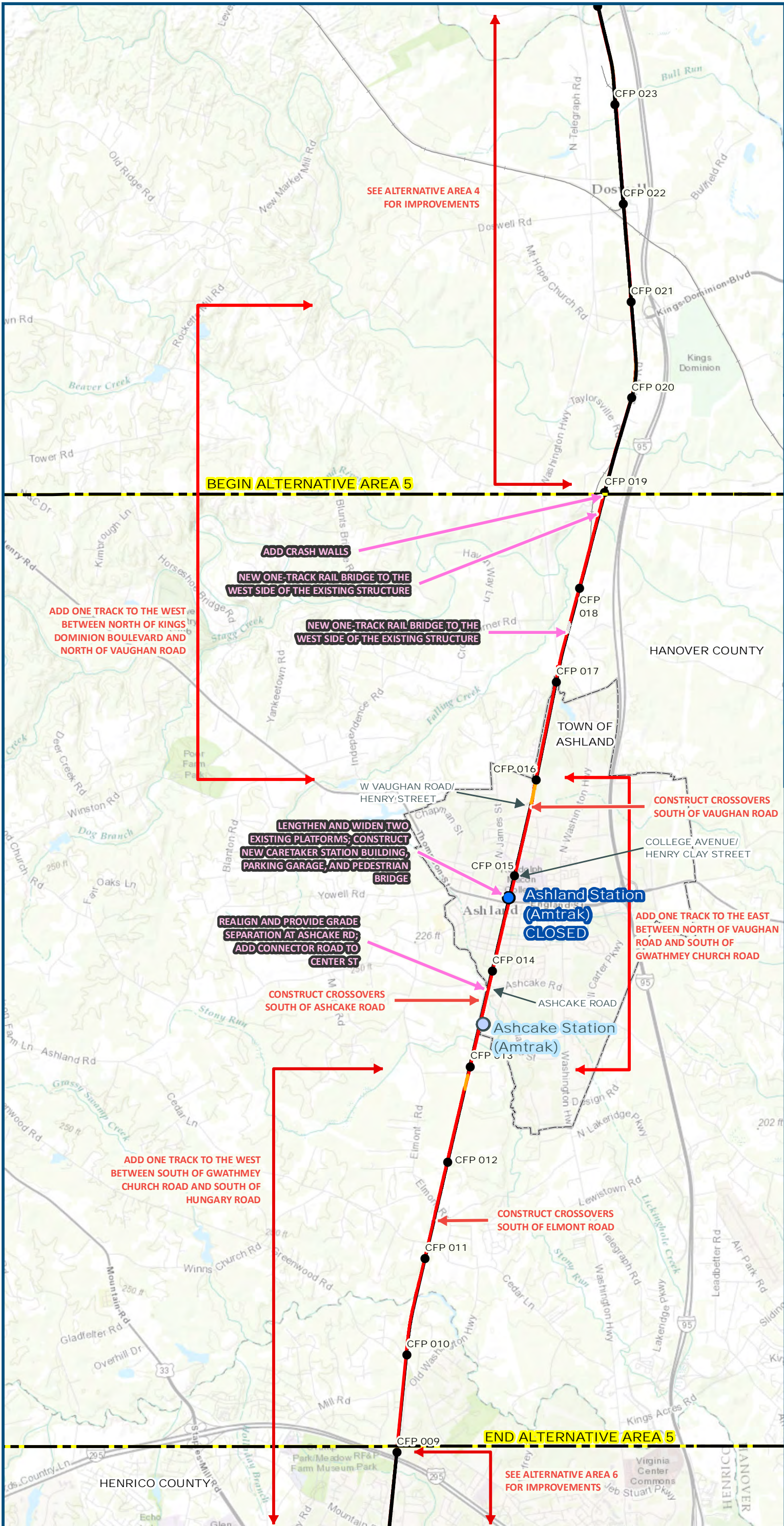

- Legend**
- CSXT Mileposts
  - Existing Stations
  - Proposed Stations
  - ← Track Improvements
  - ← Station and Structure Improvements
  - Existing Track
  - Proposed New Track
  - Proposed Shifted Track

**Figure G-2-Ashcake**  
**Build Alternative 5B-Ashcake**  
**Add One Track to East Side of Existing (850-ft Platforms)**



**Mapbook G-2 Build Alternatives 5B, 5B–Ashcake  
Add One Track East of Existing, Index Sheet 1 of 1**

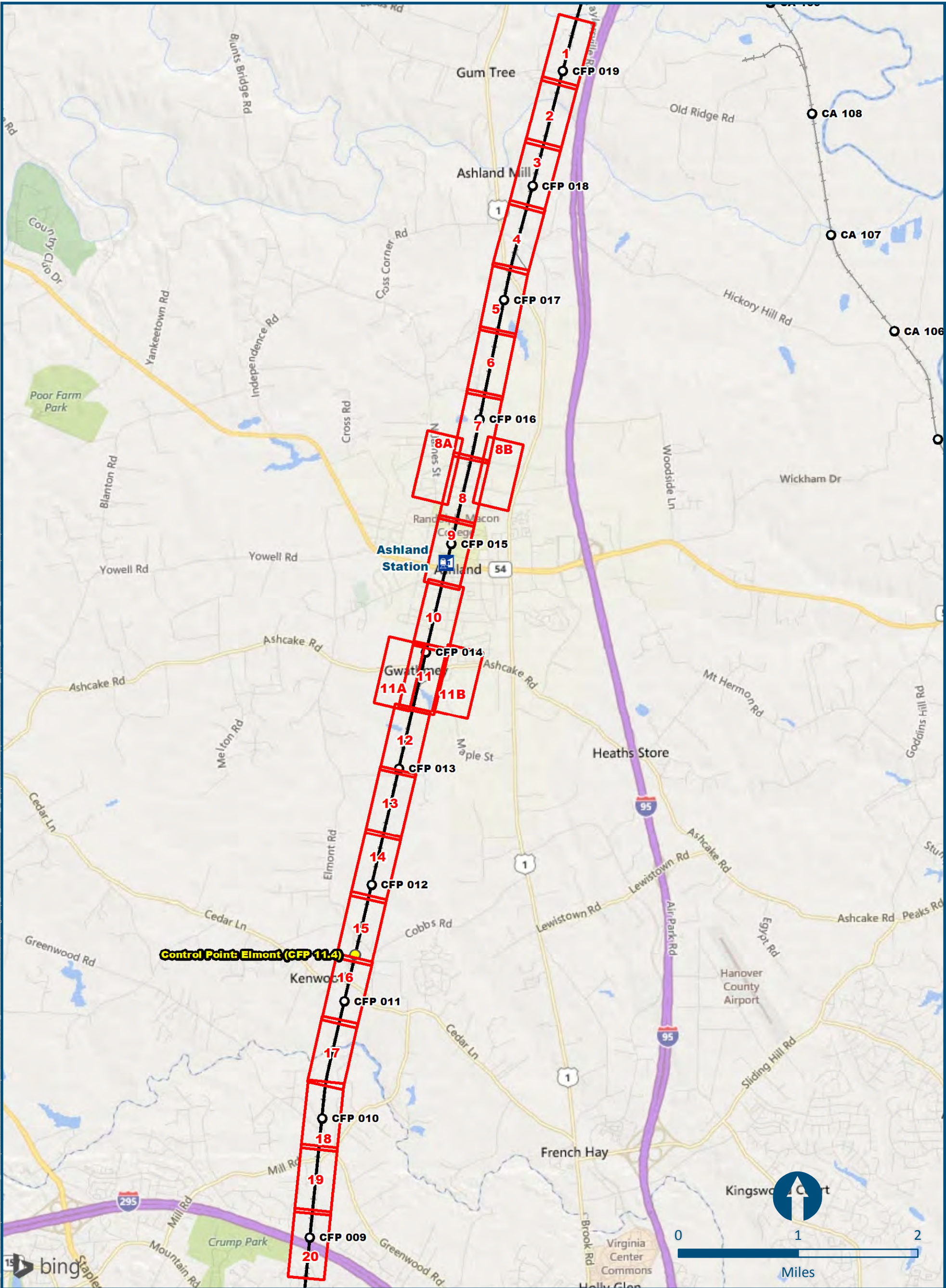

\\delmain\GIS\_DATA\GIS\Projects\011545\_VADeprRRA\PublicTransportation\0229056\_RAPS\4AIDev-Concept\Eng\map\_docs\mxd\DEIS\Ch 2\Appendices\Appendix G-2\_Index\_11x17.mxd | Last Updated: 05/31/2017



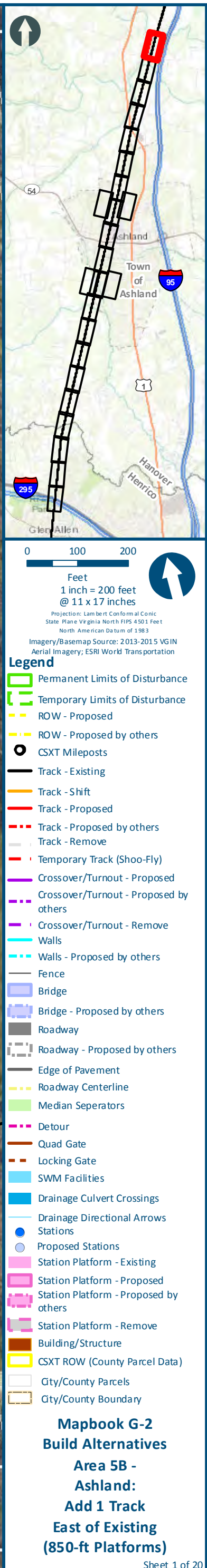
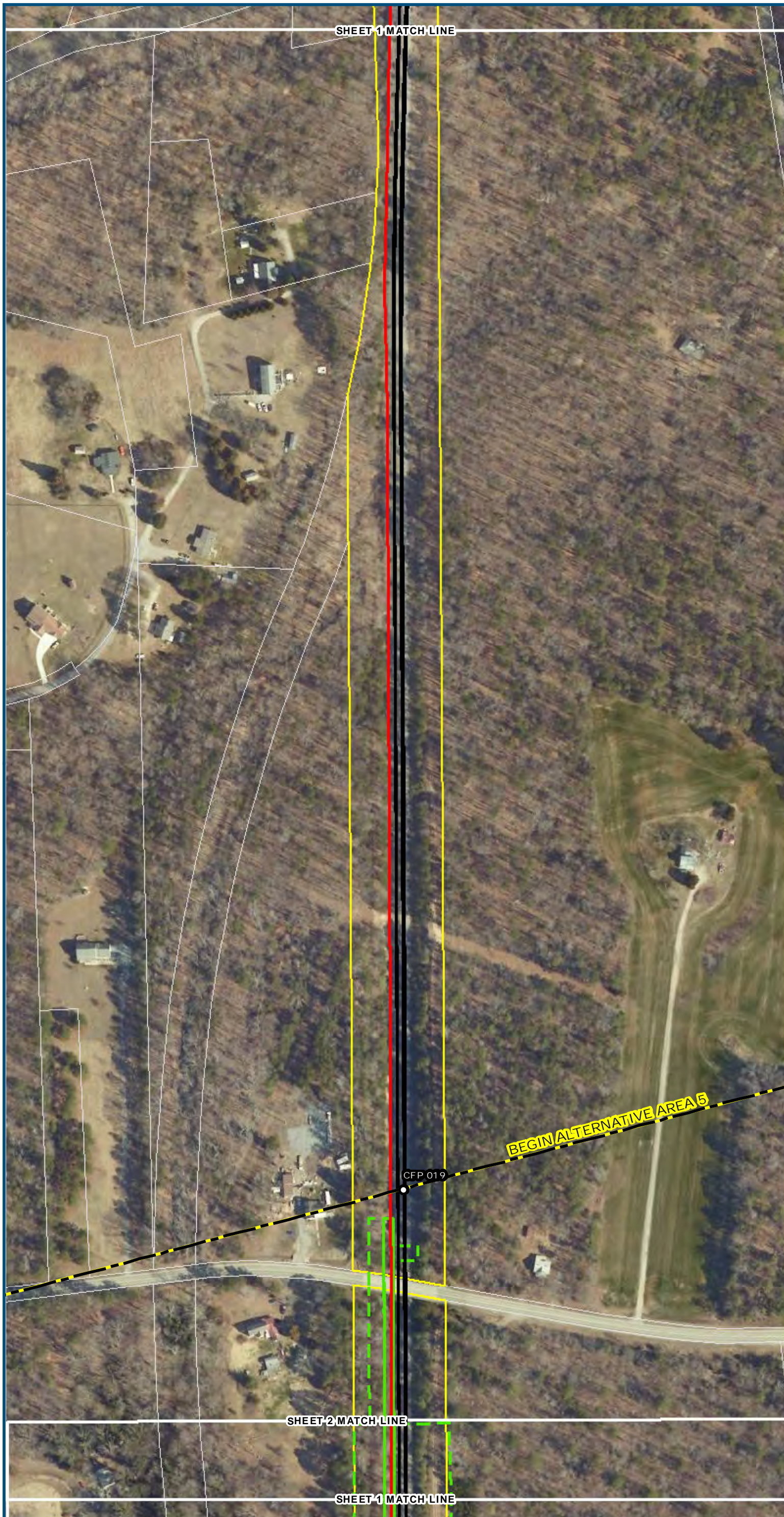



\\dcis-main\gis\_data\GIS\Projects\011546\_VA\DeptofRail-PublicTransportation\0239056\_RAPS-4AltDev-ConceptEng\map\_docs\mxd\0EIS\Ch\_2\Ch\_2\_Appendices\Appendix G\Web\_Mapbooks\DC2RVA\_Appendix\_G-2\_Mapbook\_11x17\_WEB.mxd | Last Updated: 08.09.2017



0100200

Feet

1 inch = 200 feet @ 11 x 17 inches

Projection: Lambert Conformal Conic

State Plane Virginia North FIPS 4501 Feet

North American Datum of 1983

Imagery/Baseemap Source: 2013-2015 VG IN

Aerial Imagery; ESRI World Transportation

Legend

Permanent Limits of Disturbance

Temporary Limits of Disturbance

ROW - Proposed

ROW - Proposed by others

CSXT Mileposts

Track - Existing

Track - Shift

Track - Proposed

Track - Proposed by others

Track - Remove

Temporary Track (Shoo-Fly)

Crossover/Turnout - Proposed

Crossover/Turnout - Proposed by others

Crossover/Turnout - Remove

Walls

Walls - Proposed by others

Fence

Bridge

Bridge - Proposed by others

Roadway

Roadway - Proposed by others

Edge of Pavement

Roadway Centerline

Median Separators

Detour

Quad Gate

Locking Gate

SWM Facilities

Drainage Culvert Crossings

Drainage Directional Arrows

Stations

Proposed Stations

Station Platform - Existing

Station Platform - Proposed

Station Platform - Proposed by others

Station Platform - Remove

Building/Structure

CSXT ROW (County Parcel Data)

City/County Parcels

City/County Boundary

Mapbook G-2

Build Alternatives

Area 5B -

Ashland:

Add 1 Track

East of Existing

(850-ft Platforms)

Sheet 2 of 20



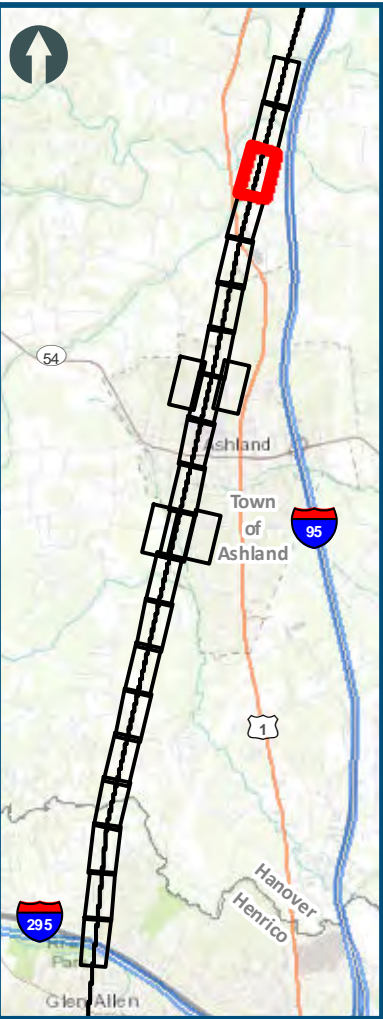

0100200

Feet

1 inch = 200 feet

@ 11 x 17 inches

Projection: Lambert Conformal Conic

State Plane Virginia North FIPS 4501 Feet

North American Datum of 1983

Imagery/Basemap Source: 2013-2015 VGIN

Aerial Imagery; ESRI World Transportation

Legend

Permanent Limits of Disturbance

Temporary Limits of Disturbance

ROW - Proposed

ROW - Proposed by others

CSXT Mileposts

Track - Existing

Track - Shift

Track - Proposed

Track - Proposed by others

Track - Remove

Temporary Track (Shoo-Fly)

Crossover/Turnout - Proposed

Crossover/Turnout - Proposed by others

Crossover/Turnout - Remove

Walls

Walls - Proposed by others

Fence

Bridge

Bridge - Proposed by others

Roadway

Roadway - Proposed by others

Edge of Pavement

Roadway Centerline

Median Separators

Detour

Quad Gate

Locking Gate

SWM Facilities

Drainage Culvert Crossings

Drainage Directional Arrows

Stations

Proposed Stations

Station Platform - Existing

Station Platform - Proposed

Station Platform - Proposed by others

Station Platform - Remove

Building/Structure

CSXT ROW (County Parcel Data)

City/County Parcels

City/County Boundary

Mapbook G-2

Build Alternatives

Area 5B -

Ashland:

Add 1 Track

East of Existing

(850-ft Platforms)

Sheet 3 of 20

\\cds\main\gis\_data\GIS\Projects\011545\_VA\DeptofRail-PublicTransportation\0239056\_RAPS-4AltDev-ConceptEng\map\_docs\mxd\DEIS\Ch\_2\Ch\_2\_Appendices\Appendix G\Web\_Mapbooks\DC2RVA\_Appendix\_G-2\_Mapbook\_11x17\_WEB.mxd | Last Updated: 08.09.2017



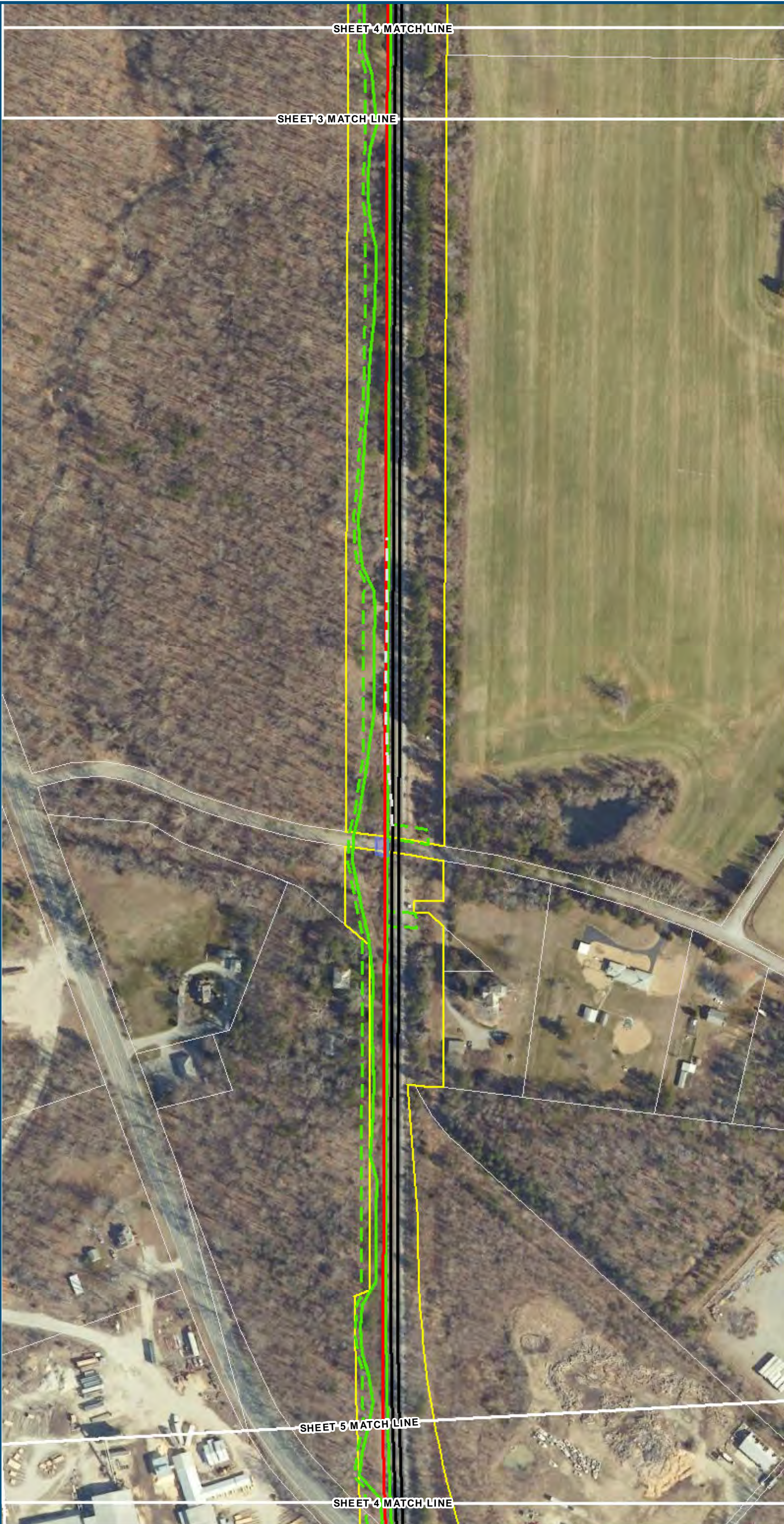

0100200

Feet

1 inch = 200 feet @ 11 x 17 inches

Projection: Lambert Conformal Conic  
State Plane Virginia North FIPS 4501 Feet  
North American Datum of 1983

Imagery/Baseemap Source: 2013-2015 VG IN  
Aerial Imagery; ESRI World Transportation

Legend

Permanent Limits of Disturbance

Temporary Limits of Disturbance

ROW - Proposed

ROW - Proposed by others

CSXT Mileposts

Track - Existing

Track - Shift

Track - Proposed

Track - Proposed by others

Track - Remove

Temporary Track (Shoo-Fly)

Crossover/Turnout - Proposed

Crossover/Turnout - Proposed by others

Crossover/Turnout - Remove

Walls

Walls - Proposed by others

Fence

Bridge

Bridge - Proposed by others

Roadway

Roadway - Proposed by others

Edge of Pavement

Roadway Centerline

Median Separators

Detour

Quad Gate

Locking Gate

SWM Facilities

Drainage Culvert Crossings

Drainage Directional Arrows

Stations

Proposed Stations

Station Platform - Existing

Station Platform - Proposed

Station Platform - Proposed by others

Station Platform - Remove

Building/Structure

CSXT ROW (County Parcel Data)

City/County Parcels

City/County Boundary

Mapbook G-2

Build Alternatives

Area 5B -

Ashland:

Add 1 Track

East of Existing



(850-ft Platforms)

Sheet 4 of 20

\\dcis-main\gis\_data\GIS\Projects\011545\_VA Dept of Rail-Public Transportation\02309056\_RAPS-4AltDev-Concept\Eng\map\_docs\mxd\0EJIS\Ch\_2\Ch\_2\_Appendices\Appendix G\Web\_Mapbooks\DC2RVA\_Appendix\_G-2\_Mapbook\_11x17\_WEB.mxd | Last Updated: 08.09.2017







0100200

Feet

1 inch = 200 feet @ 11 x 17 inches

Projection: Lambert Conformal Conic

State Plane Virginia North FIPS 4501 Feet

North American Datum of 1983

Imagery/Basemap Source: 2013-2015 VGIN Aerial Imagery; ESRI World Transportation

Legend

Permanent Limits of Disturbance

Temporary Limits of Disturbance

ROW - Proposed

ROW - Proposed by others

CSXT Mileposts

Track - Existing

Track - Shift

Track - Proposed

Track - Proposed by others

Track - Remove

Temporary Track (Shoo-Fly)

Crossover/Turnout - Proposed

Crossover/Turnout - Proposed by others

Crossover/Turnout - Remove

Walls

Walls - Proposed by others

Fence

Bridge

Bridge - Proposed by others

Roadway

Roadway - Proposed by others

Edge of Pavement

Roadway Centerline

Median Separators

Detour

Quad Gate

Locking Gate

SWM Facilities

Drainage Culvert Crossings

Drainage Directional Arrows

Stations

Proposed Stations

Station Platform - Existing

Station Platform - Proposed

Station Platform - Proposed by others

Station Platform - Remove

Building/Structure

CSXT ROW (County Parcel Data)

City/County Parcels

City/County Boundary

Mapbook G-2

Build Alternatives

Area 5B -

Ashland:

Add 1 Track

East of Existing

(850-ft Platforms)

Sheet 5 of 20

DRPT

Virginia Department of Rail and Public Transportation

U.S. Department of Transportation

Federal Railroad Administration

www.DC2RVArail.com

DC

TO RICHMOND

SOUTHEAST HIGH SPEED RAIL



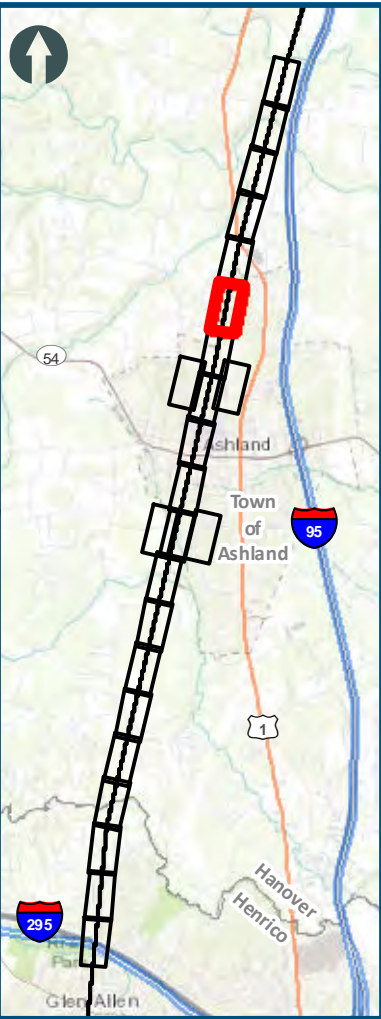

0100200

Feet

1 inch = 200 feet @ 11 x 17 inches

Projection: Lambert Conformal Conic  
State Plane Virginia North FIPS 4501 Feet  
North American Datum of 1983

Imagery/Basemap Source: 2013-2015 VGIN  
Aerial Imagery; ESRI World Transportation

Legend

Permanent Limits of Disturbance

Temporary Limits of Disturbance

ROW - Proposed

ROW - Proposed by others

CSXT Mileposts

Track - Existing

Track - Shift

Track - Proposed

Track - Proposed by others

Track - Remove

Temporary Track (Shoo-Fly)

Crossover/Turnout - Proposed

Crossover/Turnout - Proposed by others

Crossover/Turnout - Remove

Walls

Walls - Proposed by others

Fence

Bridge

Bridge - Proposed by others

Roadway

Roadway - Proposed by others

Edge of Pavement

Roadway Centerline

Median Separators

Detour

Quad Gate

Locking Gate

SWM Facilities

Drainage Culvert Crossings

Drainage Directional Arrows

Stations

Proposed Stations

Station Platform - Existing

Station Platform - Proposed

Station Platform - Proposed by others

Station Platform - Remove

Building/Structure

CSXT ROW (County Parcel Data)

City/County Parcels

City/County Boundary

Mapbook G-2

Build Alternatives

Area 5B -

Ashland:

Add 1 Track

East of Existing

(850-ft Platforms)

Sheet 6 of 20

\\cds\main\gis\_data\GIS\Projects\011546\_VA Dept of Rail\Public Transportation\0239056\_RAPS-4\AltDev-Concept\Eng\map\_docs\mxd\DEIS\Ch\_2\Ch\_2\_Appendices\Appendix G\Web\_Mapbooks\DC2RV\_A\_Appendix\_G-2\_Mapbook\_11x17\_WEB.mxd | Last Updated: 08.09.2017

DRPT

Virginia Department of Rail and Public Transportation

U.S. Department of Transportation  
Federal Railroad Administration

www.DC2RVArail.com

DC TO RICHMOND

SOUTHEAST HIGH SPEED RAIL

\*WEB VIEWING ONLY\*

G-39



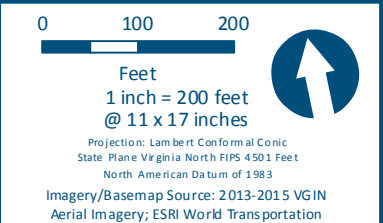
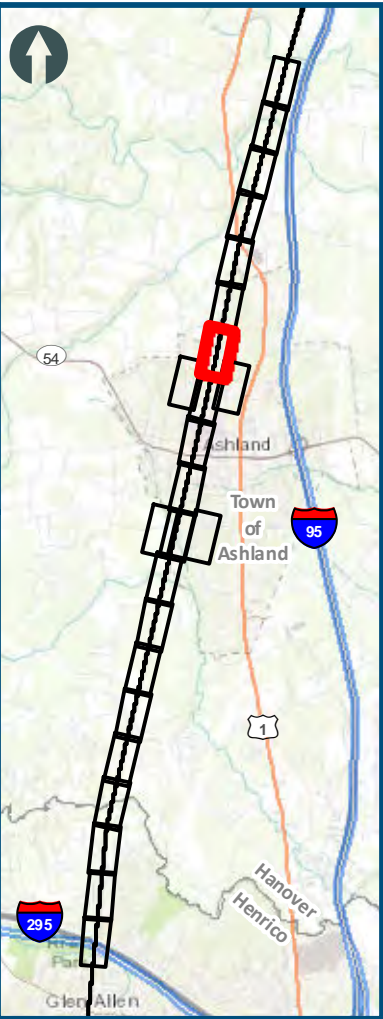

- Legend**
- Permanent Limits of Disturbance
  - Temporary Limits of Disturbance
  - ROW - Proposed
  - ROW - Proposed by others
  - CSXT Mileposts
  - Track - Existing
  - Track - Shift
  - Track - Proposed
  - Track - Proposed by others
  - Track - Remove
  - Temporary Track (Shoo-Fly)
  - Crossover/Turnout - Proposed
  - Crossover/Turnout - Proposed by others
  - Crossover/Turnout - Remove
  - Walls
  - Walls - Proposed by others
  - Fence
  - Bridge
  - Bridge - Proposed by others
  - Roadway
  - Roadway - Proposed by others
  - Edge of Pavement
  - Roadway Centerline
  - Median Separators
  - Detour
  - Quad Gate
  - Locking Gate
  - SWM Facilities
  - Drainage Culvert Crossings
  - Drainage Directional Arrows
  - Stations
  - Proposed Stations
  - Station Platform - Existing
  - Station Platform - Proposed
  - Station Platform - Proposed by others
  - Station Platform - Remove
  - Building/Structure
  - CSXT ROW (County Parcel Data)
  - City/County Parcels
  - City/County Boundary

**Mapbook G-2**  
**Build Alternatives**  
**Area 5B -**  
**Ashland:**  
**Add 1 Track**  
**East of Existing**  
**(850-ft Platforms)**

Sheet 7 of 20

\\dcis-main\gis\_data\GIS\Projects\011545\_VA Dept of Rail-Public Transportation\02309056\_RAPS-4AltDev-Concept\Eng\map\_docs\mxd\DC2RVA\_Appendix\_G-2\_Mapbook\_11x17\_WEB.mxd | Last Updated: 08.09.2017



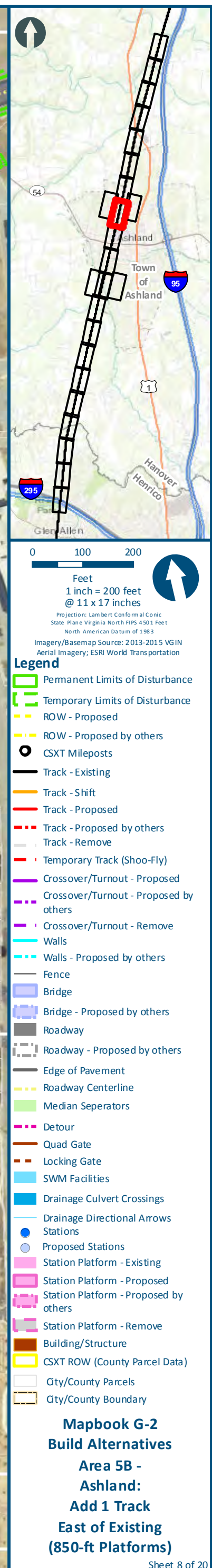
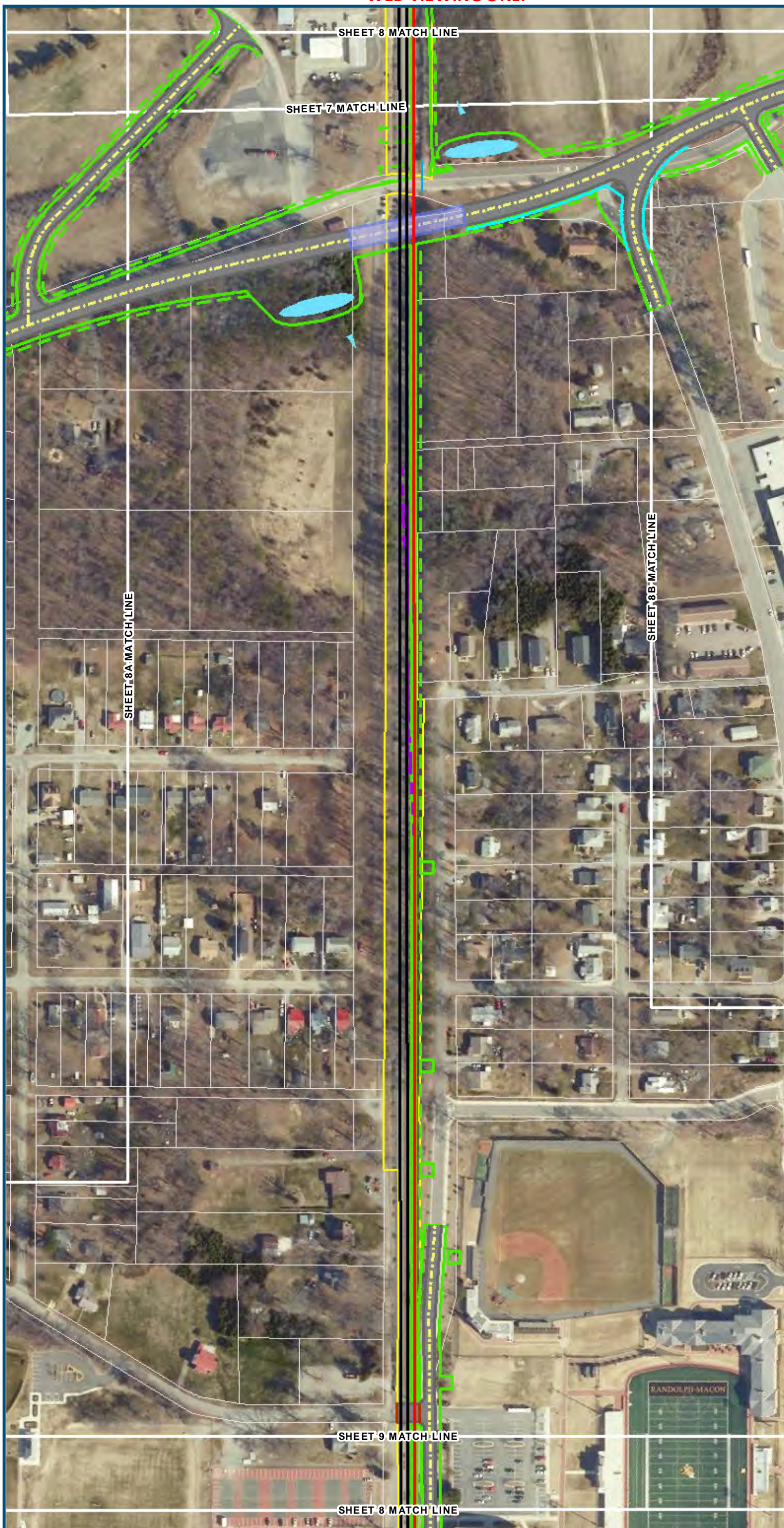





0100200

Feet

1 inch = 200 feet

@ 11 x 17 inches

Projection: Lambert Conformal Conic

State Plane Virginia North FIPS 4501 Feet

North American Datum of 1983

Imagery/Basemap Source: 2013-2015 VGIN Aerial Imagery; ESRI World Transportation

Legend

Permanent Limits of Disturbance

Temporary Limits of Disturbance

ROW - Proposed

ROW - Proposed by others

CSXT Mileposts

Track - Existing

Track - Shift

Track - Proposed

Track - Proposed by others

Track - Remove

Temporary Track (Shoo-Fly)

Crossover/Turnout - Proposed

Crossover/Turnout - Proposed by others

Crossover/Turnout - Remove

Walls

Walls - Proposed by others

Fence

Bridge

Bridge - Proposed by others

Roadway

Roadway - Proposed by others

Edge of Pavement

Roadway Centerline

Median Separators

Detour

Quad Gate

Locking Gate

SWM Facilities

Drainage Culvert Crossings

Drainage Directional Arrows

Stations

Proposed Stations

Station Platform - Existing

Station Platform - Proposed

Station Platform - Proposed by others

Station Platform - Remove

Building/Structure

CSXT ROW (County Parcel Data)

City/County Parcels

City/County Boundary

Mapbook G-2

Build Alternatives

Area 5B -

Ashland:

Add 1 Track

East of Existing

(850-ft Platforms)

Sheet 8A of 20

\\dcis-main\gis\_data\GIS\Projects\0115\_46\_VA\DeptofRail-Public\Transportation\02303056\_RAPS-4AltDev-Concept\Eng\map\_docs\mxd\01EIS\Ch\_2\Ch\_2\_Appendices\Appendix G\Web\_Mapbooks\DC2RVA\_Appendix\_G-2\_Mapbook\_11x17\_WEB.mxd | Last Updated: 08.09.2017



\\dcis-main\gis\_data\GIS\Projects\011546\_VA Dept of Rail-Public Transportation\02309056\_RAPS-4AltDev-Concept\Eng\map\_docs\mxd\01EIS\Ch\_2\Ch\_2\_Appendices\Appendix G\Web\_Mapbooks\DC2RV\A\_Appendix\_G-2\_Mapbook\_11x17\_WEB.mxd | Last Updated: 08.09.2017

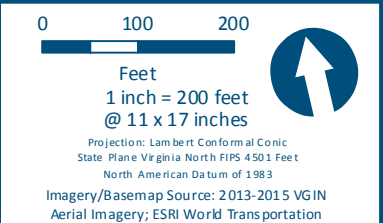

- Legend**
- Permanent Limits of Disturbance
  - Temporary Limits of Disturbance
  - ROW - Proposed
  - ROW - Proposed by others
  - CSXT Mileposts
  - Track - Existing
  - Track - Shift
  - Track - Proposed
  - Track - Proposed by others
  - Track - Remove
  - Temporary Track (Shoo-Fly)
  - Crossover/Turnout - Proposed
  - Crossover/Turnout - Proposed by others
  - Crossover/Turnout - Remove
  - Walls
  - Walls - Proposed by others
  - Fence
  - Bridge
  - Bridge - Proposed by others
  - Roadway
  - Roadway - Proposed by others
  - Edge of Pavement
  - Roadway Centerline
  - Median Separators
  - Detour
  - Quad Gate
  - Locking Gate
  - SWM Facilities
  - Drainage Culvert Crossings
  - Drainage Directional Arrows
  - Stations
  - Proposed Stations
  - Station Platform - Existing
  - Station Platform - Proposed
  - Station Platform - Proposed by others
  - Station Platform - Remove
  - Building/Structure
  - CSXT ROW (County Parcel Data)
  - City/County Parcels
  - City/County Boundary

**Mapbook G-2**  
**Build Alternatives**  
**Area 5B -**  
**Ashland:**  
**Add 1 Track**  
**East of Existing**  
**(850-ft Platforms)**

Sheet 8B of 20



www.DC2RVArail.com





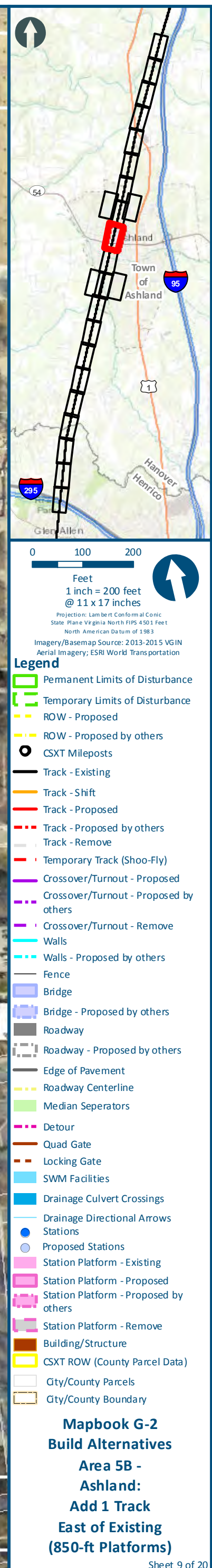
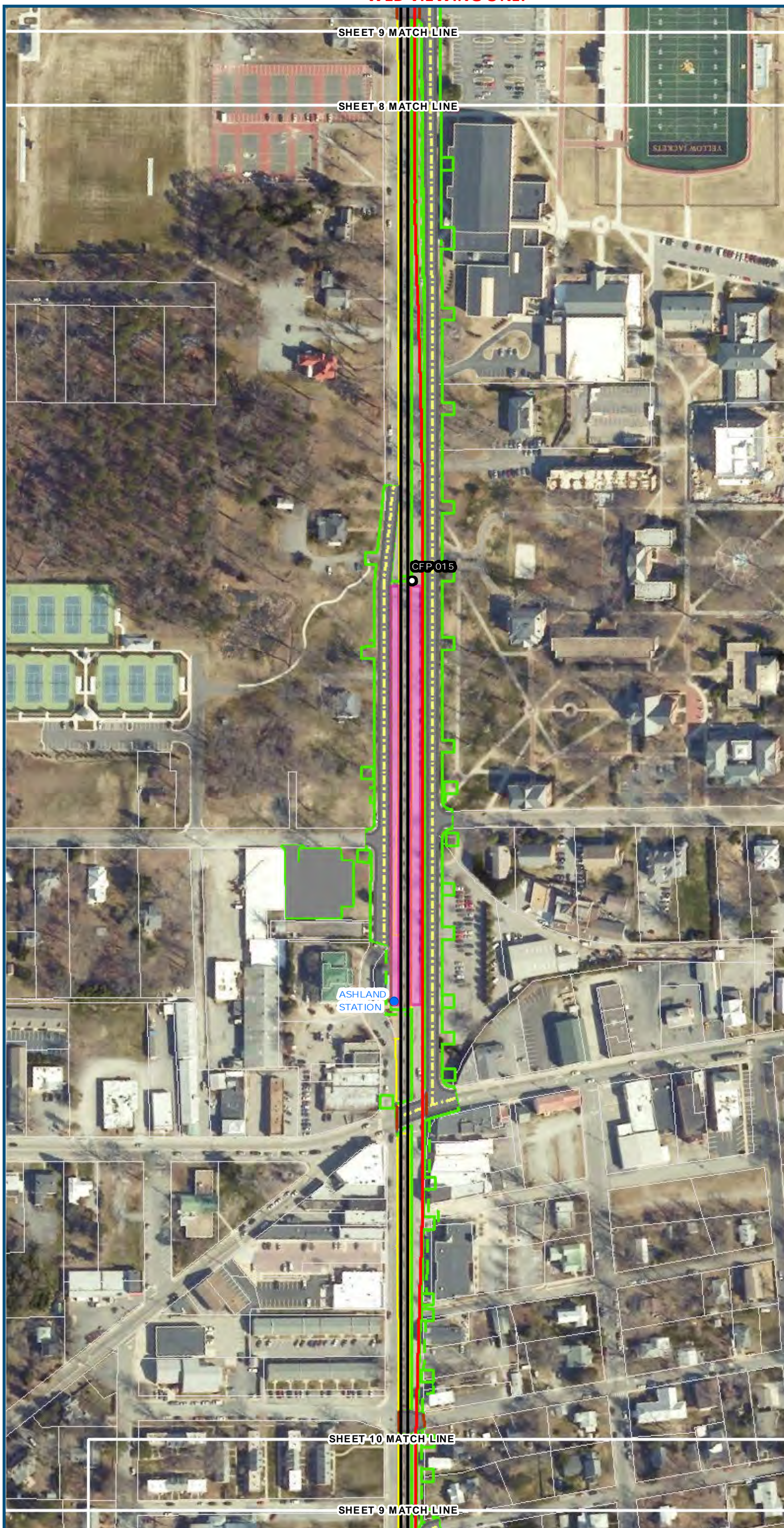



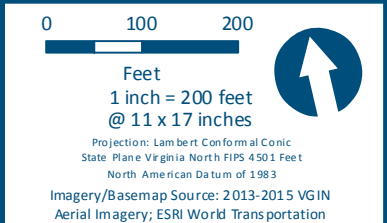
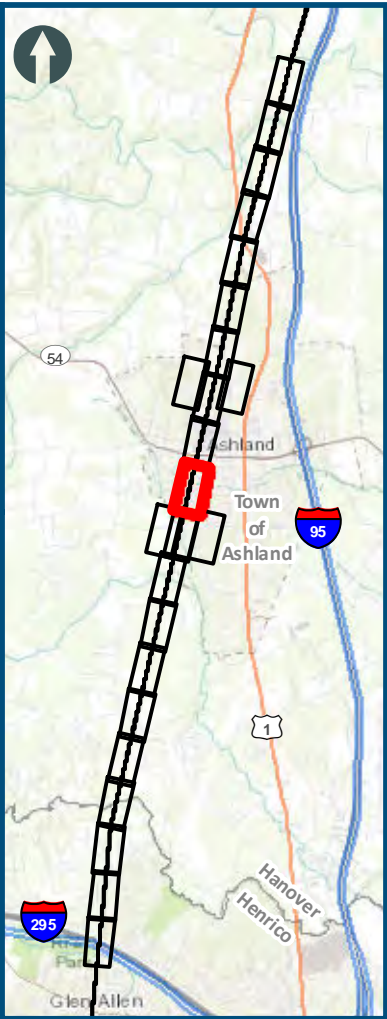
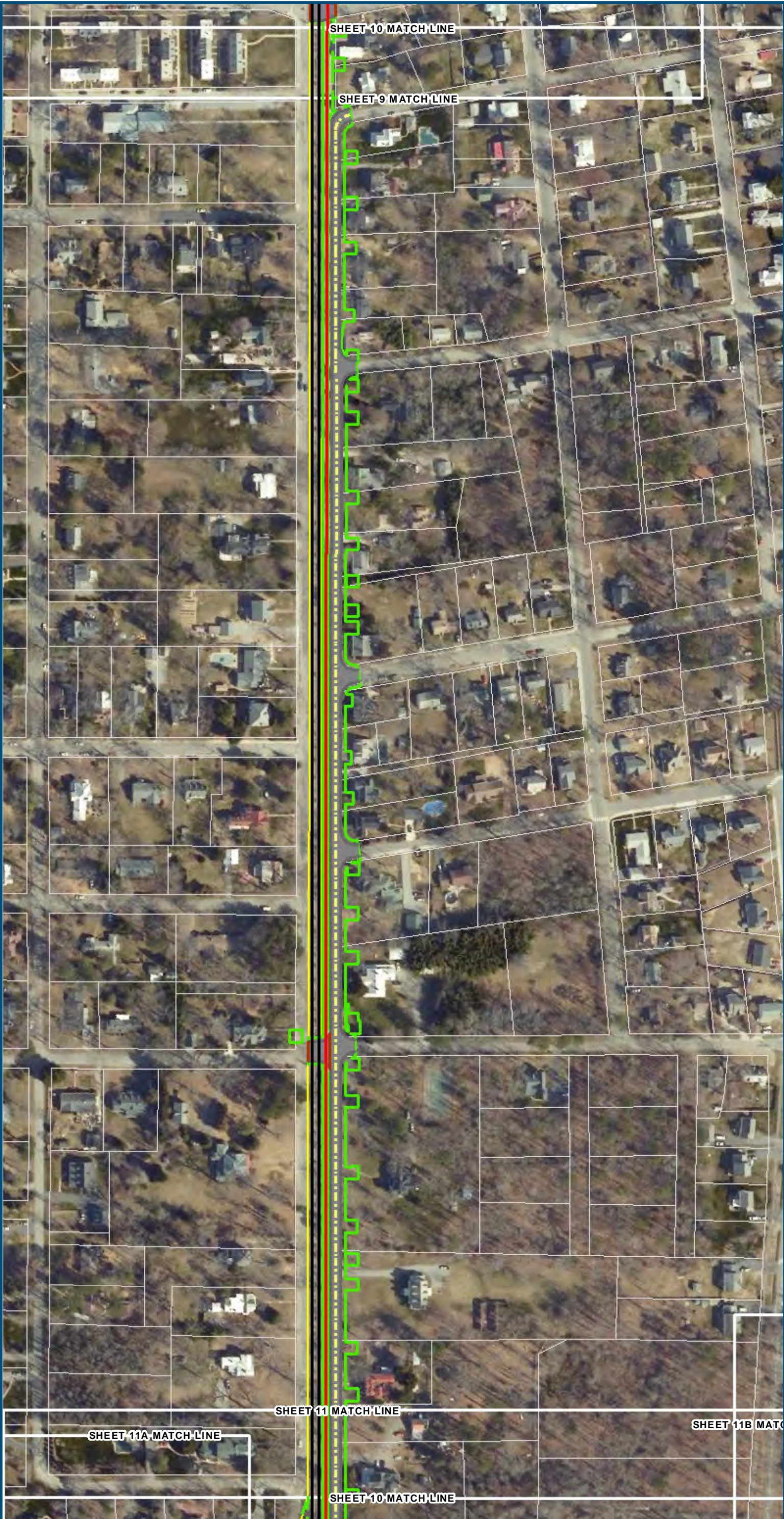

- Legend**
- Permanent Limits of Disturbance
  - Temporary Limits of Disturbance
  - ROW - Proposed
  - ROW - Proposed by others
  - CSXT Mileposts
  - Track - Existing
  - Track - Shift
  - Track - Proposed
  - Track - Proposed by others
  - Track - Remove
  - Temporary Track (Shoo-Fly)
  - Crossover/Turnout - Proposed
  - Crossover/Turnout - Proposed by others
  - Crossover/Turnout - Remove
  - Walls
  - Walls - Proposed by others
  - Fence
  - Bridge
  - Bridge - Proposed by others
  - Roadway
  - Roadway - Proposed by others
  - Edge of Pavement
  - Roadway Centerline
  - Median Separators
  - Detour
  - Quad Gate
  - Locking Gate
  - SWM Facilities
  - Drainage Culvert Crossings
  - Drainage Directional Arrows
  - Stations
  - Proposed Stations
  - Station Platform - Existing
  - Station Platform - Proposed
  - Station Platform - Proposed by others
  - Station Platform - Remove
  - Building/Structure
  - CSXT ROW (County Parcel Data)
  - City/County Parcels
  - City/County Boundary

**Mapbook G-2**  
**Build Alternatives**  
**Area 5B -**  
**Ashland:**  
**Add 1 Track**  
**East of Existing**  
**(850-ft Platforms)**

\\dcis-main\gis\_data\GIS\Projects\011545\_VA\DeptofRail-Public\Transportation\0239056\_RAPS-4AltDev-Concept\Eng\map\_docs\mxd\011545\_VA\Mapbook\11x17\_WEB.mxd | Last Updated: 08.09.2017



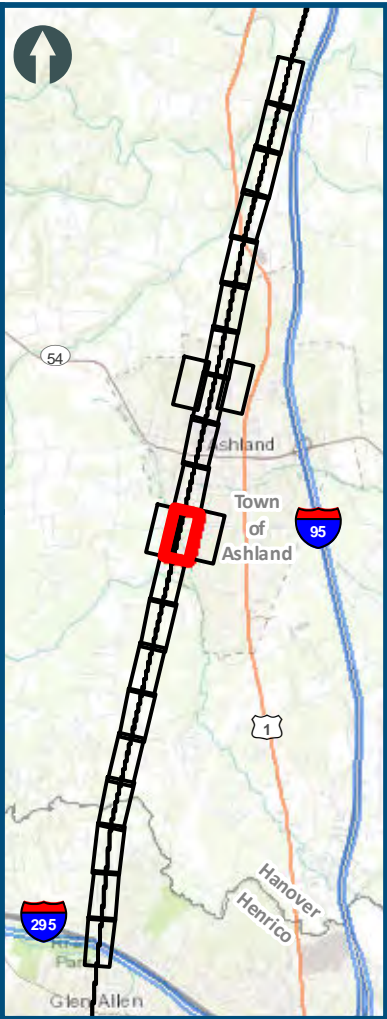

0 100 200  
Feet  
1 inch = 200 feet  
@ 11 x 17 inches  
Projection: Lambert Conformal Conic  
State: Plane Virginia North FIPS 4501 Feet  
North American Datum of 1983  
Imagery/Basemap Source: 2013-2015 VGIN  
Aerial Imagery; ESRI World Transportation

- Legend**
- Permanent Limits of Disturbance
  - Temporary Limits of Disturbance
  - ROW - Proposed
  - ROW - Proposed by others
  - CSXT Mileposts
  - Track - Existing
  - Track - Shift
  - Track - Proposed
  - Track - Proposed by others
  - Track - Remove
  - Temporary Track (Shoo-Fly)
  - Crossover/Turnout - Proposed
  - Crossover/Turnout - Proposed by others
  - Crossover/Turnout - Remove
  - Walls
  - Walls - Proposed by others
  - Fence
  - Bridge
  - Bridge - Proposed by others
  - Roadway
  - Roadway - Proposed by others
  - Edge of Pavement
  - Roadway Centerline
  - Median Separators
  - Detour
  - Quad Gate
  - Locking Gate
  - SWM Facilities
  - Drainage Culvert Crossings
  - Drainage Directional Arrows
  - Stations
  - Proposed Stations
  - Station Platform - Existing
  - Station Platform - Proposed
  - Station Platform - Proposed by others
  - Station Platform - Remove
  - Building/Structure
  - CSXT ROW (County Parcel Data)
  - City/County Parcels
  - City/County Boundary

**Mapbook G-2**  
**Build Alternatives**  
**Area 5B -**  
**Ashland:**  
**Add 1 Track**  
**East of Existing**  
**(850-ft Platforms)**

Sheet 11 of 20

\\dcis-main\gis\_data\GIS\Projects\011546\_VA\DeptofRail-PublicTransportation\0239056\_RAPS-4AltDev-ConceptEng\map\_docs\mxd\0EIS\Ch\_2\Ch\_2\_Appendices\Appendix G\Mapbooks\DC2RVA\_Appendix\_G-2\_Mapbook\_11x17\_WEB.mxd | Last Updated: 08.09.2017



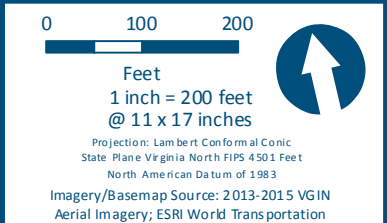
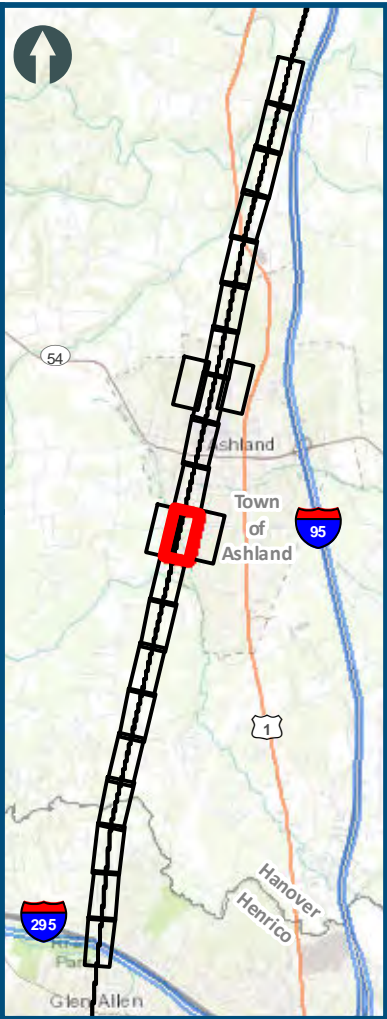
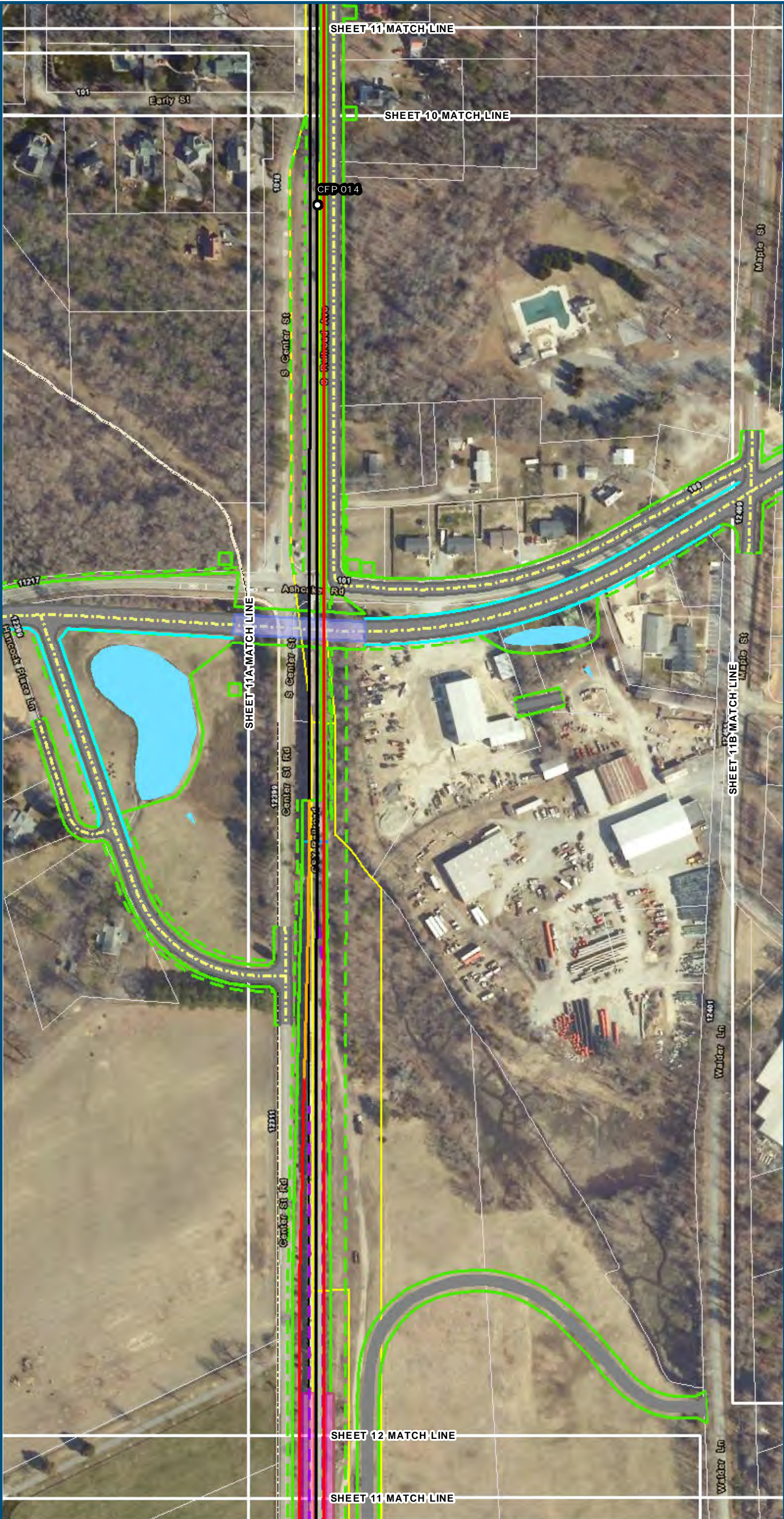

- Legend**
- Permanent Limits of Disturbance
  - Temporary Limits of Disturbance
  - ROW - Proposed
  - ROW - Proposed by others
  - CSXT Mileposts
  - Track - Existing
  - Track - Shift
  - Track - Proposed
  - Track - Proposed by others
  - Track - Remove
  - Temporary Track (Shoo-Fly)
  - Crossover/Turnout - Proposed
  - Crossover/Turnout - Proposed by others
  - Crossover/Turnout - Remove
  - Walls
  - Walls - Proposed by others
  - Fence
  - Bridge
  - Bridge - Proposed by others
  - Roadway
  - Roadway - Proposed by others
  - Edge of Pavement
  - Roadway Centerline
  - Median Separators
  - Detour
  - Quad Gate
  - Locking Gate
  - SWM Facilities
  - Drainage Culvert Crossings
  - Drainage Directional Arrows
  - Stations
  - Proposed Stations
  - Station Platform - Existing
  - Station Platform - Proposed
  - Station Platform - Proposed by others
  - Station Platform - Remove
  - Building/Structure
  - CSXT ROW (County Parcel Data)
  - City/County Parcels
  - City/County Boundary

**Mapbook G-2**  
**Build Alternatives**  
**5B-Ashcake:**  
**Add 1 Track**  
**East of Existing**  
**(Relocate Station to Ashcake)**



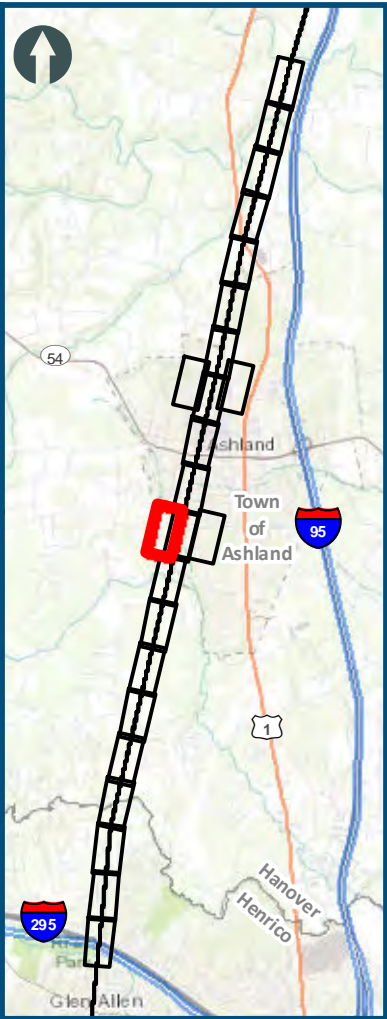

0100200

Feet

1 inch = 200 feet

@ 11 x 17 inches

Projection: Lambert Conformal Conic

State: Plane Virginia North FIPS 4501 Feet

North American Datum of 1983

Imagery/Basemap Source: 2013-2015 VGIN

Aerial Imagery; ESRI World Transportation

- Legend
- Permanent Limits of Disturbance

Temporary Limits of Disturbance

ROW - Proposed

ROW - Proposed by others

CSXT Mileposts

Track - Existing

Track - Shift

Track - Proposed

Track - Proposed by others

Track - Remove

Temporary Track (Shoo-Fly)

Crossover/Turnout - Proposed

Crossover/Turnout - Proposed by others

Crossover/Turnout - Remove

Walls

Walls - Proposed by others

Fence

Bridge

Bridge - Proposed by others

Roadway

Roadway - Proposed by others

Edge of Pavement

Roadway Centerline

Median Separators

Detour

Quad Gate

Locking Gate

SWM Facilities

Drainage Culvert Crossings

Drainage Directional Arrows

Stations

Proposed Stations

Station Platform - Existing

Station Platform - Proposed

Station Platform - Proposed by others

Station Platform - Remove

Building/Structure

CSXT ROW (County Parcel Data)

City/County Parcels

City/County Boundary



Mapbook G-2  
Build Alternatives  
Area 5B -  
Ashland:  
Add 1 Track  
East of Existing  
(850-ft Platforms)

Sheet 11A of 20

\\dcis-main\gis\_data\GIS\Projects\011546\_VA Dept of Rail-Public Transportation\0239056\_RAPS-4AltDev-Concept\Eng\map\_docs\mxd\01EIS\Ch\_2\Ch\_2\_Appendices\Appendix G\Web\_Mapbooks\DC2RVA\_Appendix\_G-2\_Mapbook\_11x17\_WEB.mxd | Last Updated: 08.09.2017







0100200

Feet

1 inch = 200 feet

@ 11 x 17 inches

Projection: Lambert Conformal Conic

State Plane Virginia North FIPS 4501 Feet

North American Datum of 1983

Imagery/Baseemap Source: 2013-2015 VGIN Aerial Imagery; ESRI World Transportation



**Legend**

- Permanent Limits of Disturbance
- Temporary Limits of Disturbance
- ROW - Proposed
- ROW - Proposed by others
- CSXT Mileposts
- Track - Existing
- Track - Shift
- Track - Proposed
- Track - Proposed by others
- Track - Remove
- Temporary Track (Shoo-Fly)
- Crossover/Turnout - Proposed
- Crossover/Turnout - Proposed by others
- Crossover/Turnout - Remove
- Walls
- Walls - Proposed by others
- Fence
- Bridge
- Bridge - Proposed by others
- Roadway
- Roadway - Proposed by others
- Edge of Pavement
- Roadway Centerline
- Median Separators
- Detour
- Quad Gate
- Locking Gate
- SWM Facilities
- Drainage Culvert Crossings
- Drainage Directional Arrows
- Stations
- Proposed Stations
- Station Platform - Existing
- Station Platform - Proposed
- Station Platform - Proposed by others
- Station Platform - Remove
- Building/Structure
- CSXT ROW (County Parcel Data)
- City/County Parcels
- City/County Boundary

Mapbook G-2

Build Alternatives

Area 5B -

Ashland:

Add 1 Track

East of Existing

(850-ft Platforms)

Sheet 11B of 20

\\dcis-main\gis\_data\GIS\Projects\011546\_VA\DeptofRail-Public\Transportation\0239056\_RAPS-4AltDev-Concept\Eng\map\_docs\mxd\DC2RV\_A\_Web\_Mapbook\_11x17\_WEB.mxd | Last Updated: 08/09/2017





0100200

Feet

1 inch = 200 feet @ 11 x 17 inches

Projection: Lambert Conformal Conic  
State Plane Virginia North FIPS 4501 Feet  
North American Datum of 1983

Imagery/Baseemap Source: 2013-2015 VGIN  
Aerial Imagery; ESRI World Transportation

Legend

Permanent Limits of Disturbance

Temporary Limits of Disturbance

ROW - Proposed

ROW - Proposed by others

CSXT Mileposts

Track - Existing

Track - Shift

Track - Proposed

Track - Proposed by others

Track - Remove

Temporary Track (Shoo-Fly)

Crossover/Turnout - Proposed

Crossover/Turnout - Proposed by others

Crossover/Turnout - Remove

Walls

Walls - Proposed by others

Fence

Bridge

Bridge - Proposed by others

Roadway

Roadway - Proposed by others

Edge of Pavement

Roadway Centerline

Median Separators

Detour

Quad Gate

Locking Gate

SWM Facilities

Drainage Culvert Crossings

Drainage Directional Arrows

Stations

Proposed Stations

Station Platform - Existing

Station Platform - Proposed

Station Platform - Proposed by others

Station Platform - Remove

Building/Structure

CSXT ROW (County Parcel Data)

City/County Parcels

City/County Boundary

Mapbook G-2

Build Alternatives

Area 5B -

Ashland:

Add 1 Track

East of Existing

(850-ft Platforms)

Sheet 12 of 20



\\dcis-main\gis\_data\GIS\Projects\011546\_VA Dept of Rail\Public Transportation\0239056\_RAPS-4\AltDev-Concept\Eng\map\_docs\mxd\DEIS\Ch\_2\Ch\_2\_Appendices\Appendix G\Web\_Mapbooks\DC2RVA\_Appendix\_G-2\_Mapbook\_11x17\_WEB.mxd | Last Updated: 08.09.2017





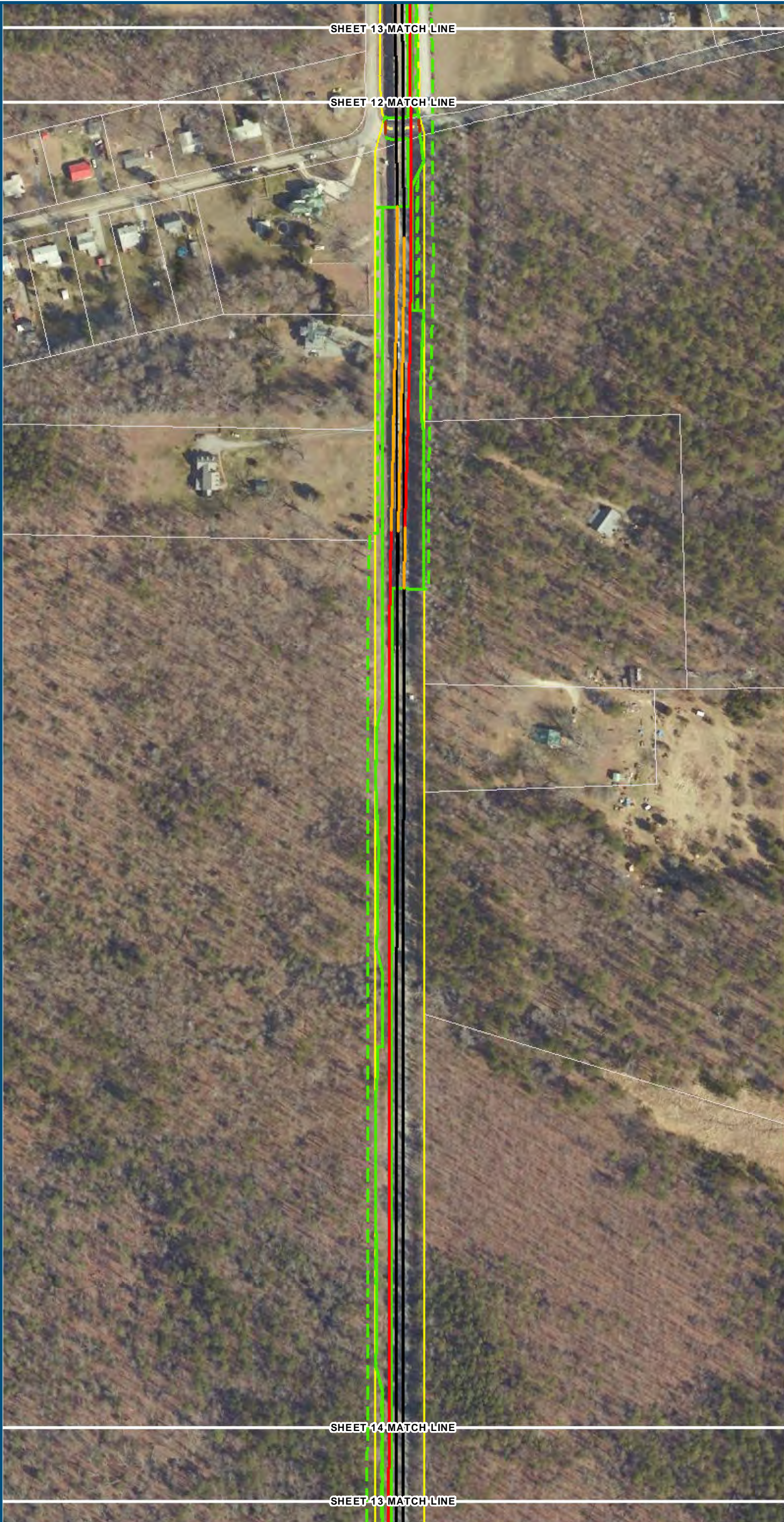

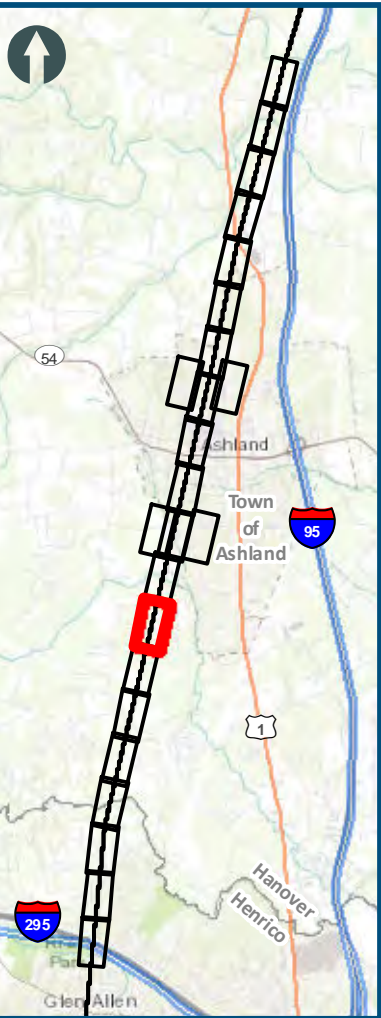



0100200

Feet

1 inch = 200 feet @ 11 x 17 inches

Projection: Lambert Conformal Conic

State Plane Virginia North FIPS 4501 Feet

North American Datum of 1983

Imagery/Baseemap Source: 2013-2015 VGIN Aerial Imagery; ESRI World Transportation

Legend

Permanent Limits of Disturbance

Temporary Limits of Disturbance

ROW - Proposed

ROW - Proposed by others

CSXT Mileposts

Track - Existing

Track - Shift

Track - Proposed

Track - Proposed by others

Track - Remove

Temporary Track (Shoo-Fly)

Crossover/Turnout - Proposed

Crossover/Turnout - Proposed by others

Crossover/Turnout - Remove

Walls

Walls - Proposed by others

Fence

Bridge

Bridge - Proposed by others

Roadway

Roadway - Proposed by others

Edge of Pavement

Roadway Centerline

Median Separators

Detour

Quad Gate

Locking Gate

SWM Facilities

Drainage Culvert Crossings

Drainage Directional Arrows

Stations

Proposed Stations

Station Platform - Existing

Station Platform - Proposed

Station Platform - Proposed by others

Station Platform - Remove

Building/Structure

CSXT ROW (County Parcel Data)

City/County Parcels

City/County Boundary

Mapbook G-2

Build Alternatives

Area 5B -

Ashland:



Add 1 Track

East of Existing

(850-ft Platforms)

Sheet 13 of 20

\\dcis-main\gis\_data\GIS\Projects\011546\_VA\DeptofRail-Public\Transportation\0239056\_RAPS-4\AltDev-Concept\Eng\map\_docs\mxd\DC2RV\_A\_Web\_Mapbook\_11x17\_WEB.mxd | Last Updated: 08.09.2017



[www.DC2RVArail.com](http://www.DC2RVArail.com)

\*WEB VIEWING ONLY\*

G-52







0100200

Feet

1 inch = 200 feet @ 11 x 17 inches

Projection: Lambert Conformal Conic

State Plane Virginia North FIPS 4501 Feet

North American Datum of 1983

Imagery/Baseemap Source: 2013-2015 VGIN Aerial Imagery; ESRI World Transportation

Legend

Permanent Limits of Disturbance

Temporary Limits of Disturbance

ROW - Proposed

ROW - Proposed by others

CSXT Mileposts

Track - Existing

Track - Shift

Track - Proposed

Track - Proposed by others

Track - Remove

Temporary Track (Shoo-Fly)

Crossover/Turnout - Proposed

Crossover/Turnout - Proposed by others

Crossover/Turnout - Remove

Walls

Walls - Proposed by others

Fence

Bridge

Bridge - Proposed by others

Roadway

Roadway - Proposed by others

Edge of Pavement

Roadway Centerline

Median Separators

Detour

Quad Gate

Locking Gate

SWM Facilities

Drainage Culvert Crossings

Drainage Directional Arrows

Stations

Proposed Stations

Station Platform - Existing

Station Platform - Proposed

Station Platform - Proposed by others

Station Platform - Remove

Building/Structure

CSXT ROW (County Parcel Data)

City/County Parcels

City/County Boundary

Mapbook G-2

Build Alternatives

Area 5B -

Ashland:

Add 1 Track

East of Existing

(850-ft Platforms)

Sheet 14 of 20

\\dcis-main\gis\_data\GIS\Projects\011546\_VA\DeptofRail-Public\Transportation\0239056\_RAPS-4AltDev-Concept\Eng\map\_docs\mxd\0EIS\Ch\_2\Ch\_2\_Appendices\Appendix G\Web\_Mapbooks\DC2RVA\_Appendix\_G-2\_Mapbook\_11x17\_WEB.mxd | Last Updated: 08.09.2017



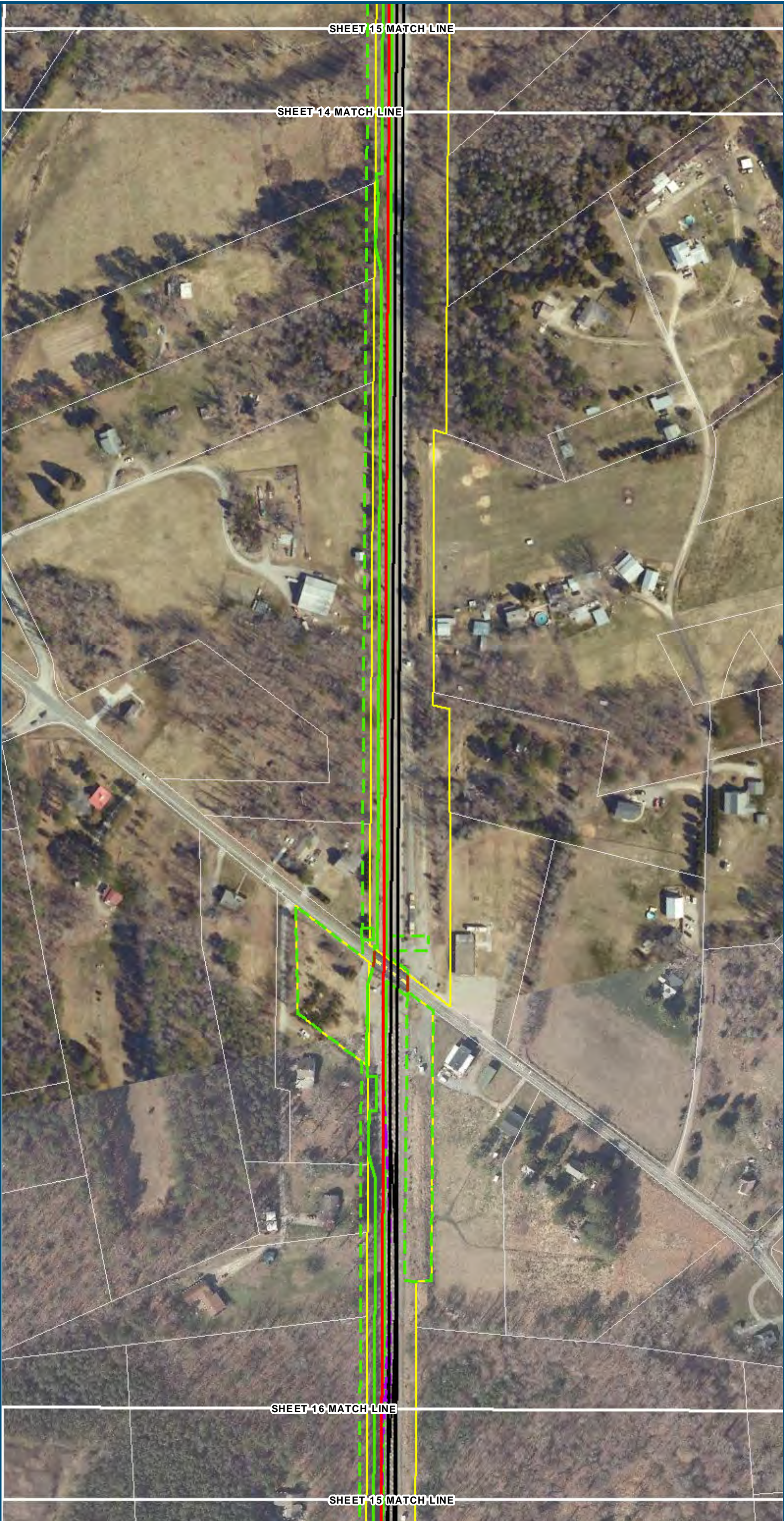

0100200

Feet

1 inch = 200 feet

@ 11 x 17 inches

Projection: Lambert Conformal Conic

State Plane Virginia North FIPS 4501 Feet

North American Datum of 1983

Imagery/Basemap Source: 2013-2015 VGIN

Aerial Imagery; ESRI World Transportation

Legend

Permanent Limits of Disturbance

Temporary Limits of Disturbance

ROW - Proposed

ROW - Proposed by others

CSXT Mileposts

Track - Existing

Track - Shift

Track - Proposed

Track - Proposed by others

Track - Remove

Temporary Track (Shoo-Fly)

Crossover/Turnout - Proposed

Crossover/Turnout - Proposed by others

Crossover/Turnout - Remove

Walls

Walls - Proposed by others

Fence

Bridge

Bridge - Proposed by others

Roadway

Roadway - Proposed by others

Edge of Pavement

Roadway Centerline

Median Separators

Detour

Quad Gate

Locking Gate

SWM Facilities

Drainage Culvert Crossings

Drainage Directional Arrows

Stations

Proposed Stations

Station Platform - Existing

Station Platform - Proposed

Station Platform - Proposed by others

Station Platform - Remove

Building/Structure

CSXT ROW (County Parcel Data)

City/County Parcels

City/County Boundary

Mapbook G-2

Build Alternatives

Area 5B -

Ashland:

Add 1 Track



East of Existing

(850-ft Platforms)

Sheet 15 of 20

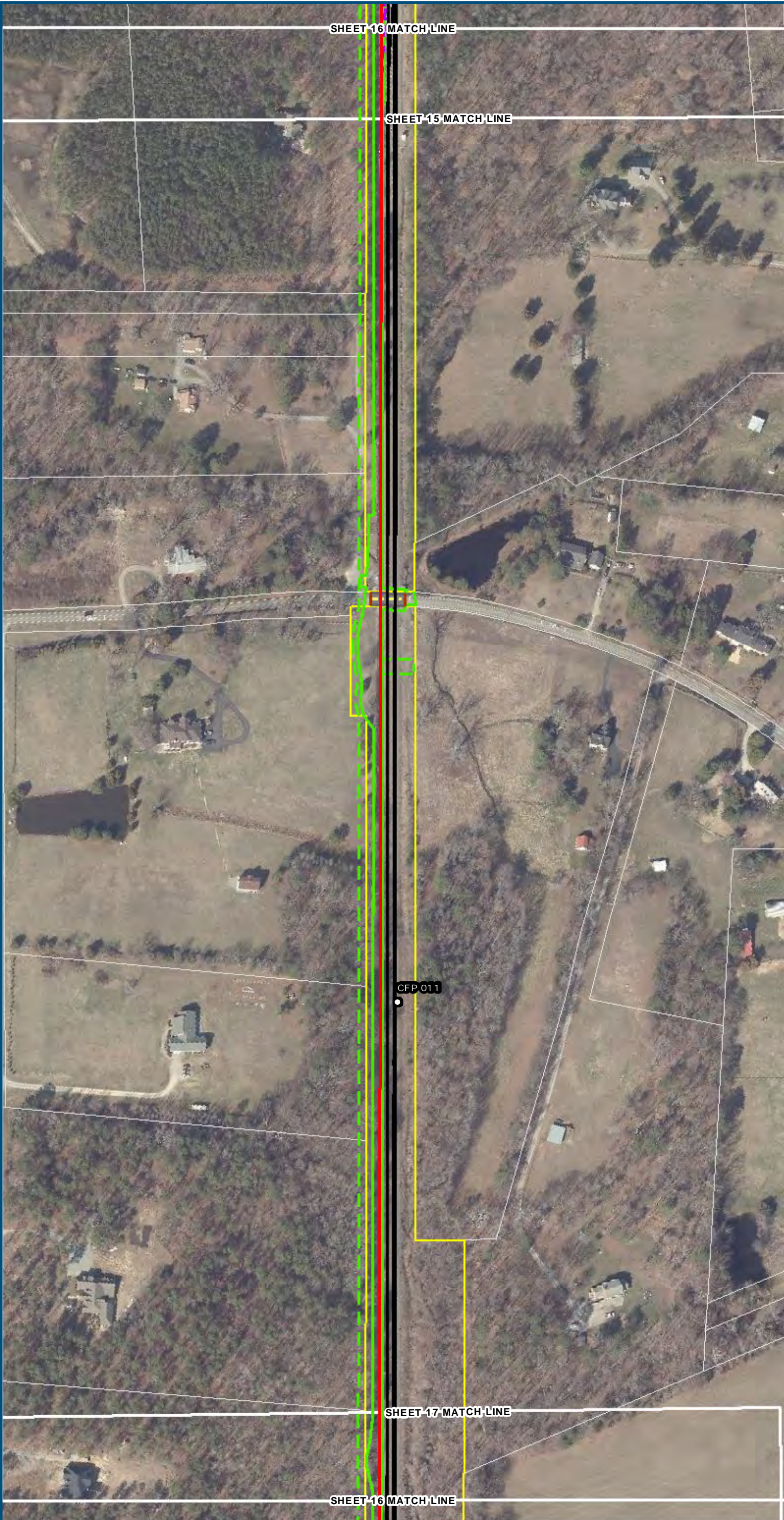





0100200

Feet

1 inch = 200 feet

@ 11 x 17 inches

Projection: Lambert Conformal Conic

State Plane Virginia North FIPS 4501 Feet

North American Datum of 1983

Imagery/Basemap Source: 2013-2015 VGIN

Aerial Imagery; ESRI World Transportation

Legend

Permanent Limits of Disturbance

Temporary Limits of Disturbance

ROW - Proposed

ROW - Proposed by others

CSXT Mileposts

Track - Existing

Track - Shift

Track - Proposed

Track - Proposed by others

Track - Remove

Temporary Track (Shoo-Fly)

Crossover/Turnout - Proposed

Crossover/Turnout - Proposed by others

Crossover/Turnout - Remove

Walls

Walls - Proposed by others

Fence

Bridge

Bridge - Proposed by others

Roadway

Roadway - Proposed by others

Edge of Pavement

Roadway Centerline

Median Separators

Detour

Quad Gate

Locking Gate

SWM Facilities

Drainage Culvert Crossings

Drainage Directional Arrows

Stations

Proposed Stations

Station Platform - Existing

Station Platform - Proposed

Station Platform - Proposed by others

Station Platform - Remove

Building/Structure

CSXT ROW (County Parcel Data)

City/County Parcels

City/County Boundary

Mapbook G-2

Build Alternatives

Area 5B -

Ashland:

Add 1 Track

East of Existing

(850-ft Platforms)

Sheet 16 of 20

\\dcis-main\gis\_data\GIS\Projects\011546\_VA Dept of Rail\Public Transportation\0239056\_RAPS-4AltDev-Concept\Eng\map\_docs\mxd\0EIS\Ch\_2\Ch\_2\_Appendices\Appendix G\Web\_Mapbooks\DC2RVA\_Appendix\_G-2\_Mapbook\_11x17\_WEB.mxd | Last Updated: 08.09.2017



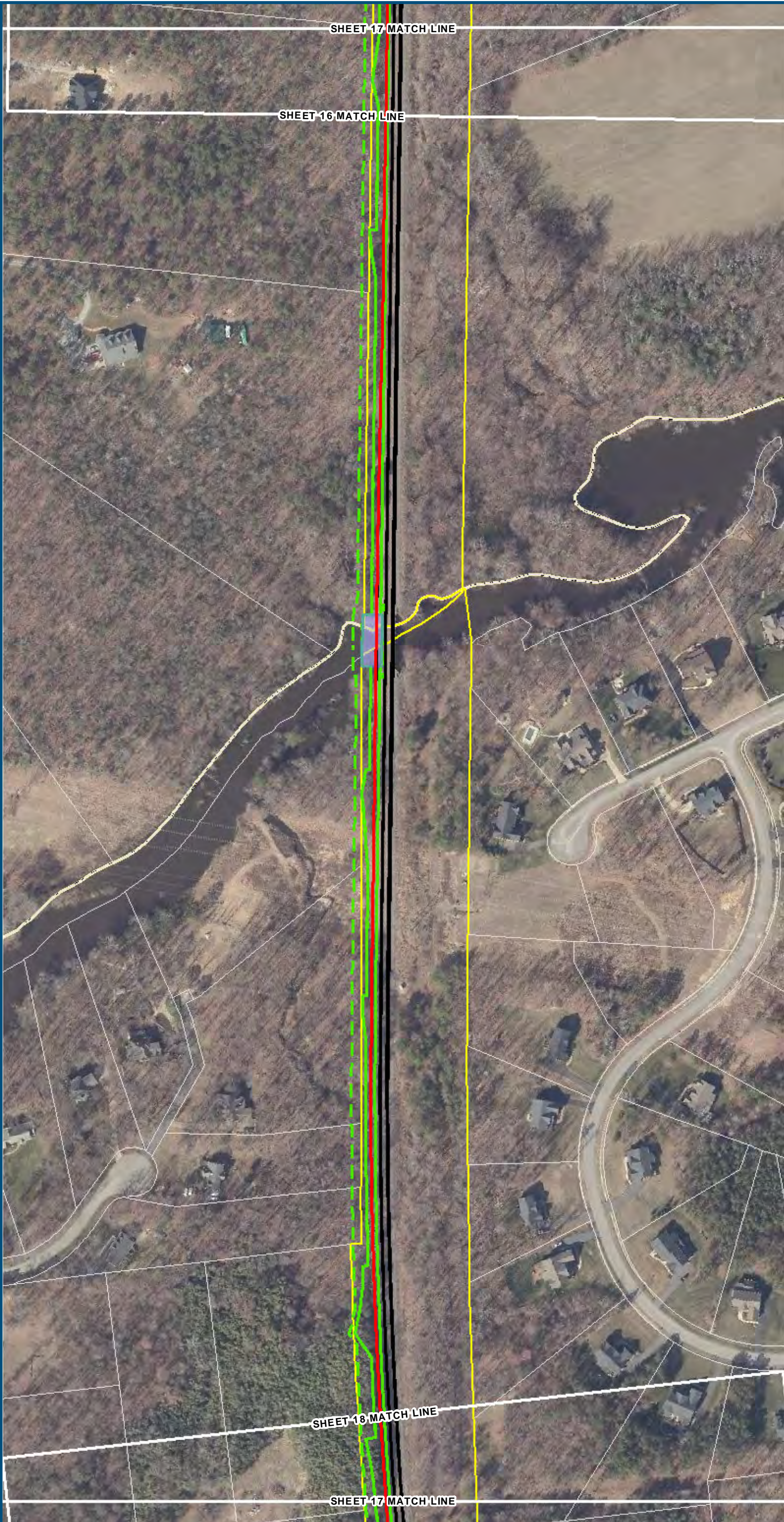

0100200

Feet

1 inch = 200 feet

@ 11 x 17 inches

Projection: Lambert Conformal Conic

State Plane Virginia North FIPS 4501 Feet

North American Datum of 1983

Imagery/Basemap Source: 2013-2015 VGIN

Aerial Imagery; ESRI World Transportation

**Legend**

- Permanent Limits of Disturbance
- Temporary Limits of Disturbance
- ROW - Proposed
- ROW - Proposed by others
- CSXT Mileposts
- Track - Existing
- Track - Shift
- Track - Proposed
- Track - Proposed by others
- Track - Remove
- Temporary Track (Shoo-Fly)
- Crossover/Turnout - Proposed
- Crossover/Turnout - Proposed by others
- Crossover/Turnout - Remove
- Walls
- Walls - Proposed by others
- Fence
- Bridge
- Bridge - Proposed by others
- Roadway
- Roadway - Proposed by others
- Edge of Pavement
- Roadway Centerline
- Median Separators
- Detour
- Quad Gate
- Locking Gate
- SWM Facilities
- Drainage Culvert Crossings
- Drainage Directional Arrows
- Stations
- Proposed Stations
- Station Platform - Existing
- Station Platform - Proposed
- Station Platform - Proposed by others
- Station Platform - Remove
- Building/Structure
- CSXT ROW (County Parcel Data)
- City/County Parcels
- City/County Boundary

**Mapbook G-2**

**Build Alternatives**

**Area 5B -**

**Ashland:**

**Add 1 Track**

**East of Existing**



**(850-ft Platforms)**

Sheet 17 of 20

\\dcis-main\gis\_data\GIS\Projects\011546\_VA Dept of Rail-Public Transportation\0239056\_RAPS-4AltDev-Concept\Eng\map\_docs\mxd\01EIS\Ch\_2\Ch\_2\_Appendices\Appendix G\Web\_Mapbooks\DC2RVA\_Appendix\_G-2\_Mapbook\_11x17\_WEB.mxd | Last Updated: 08.09.2017

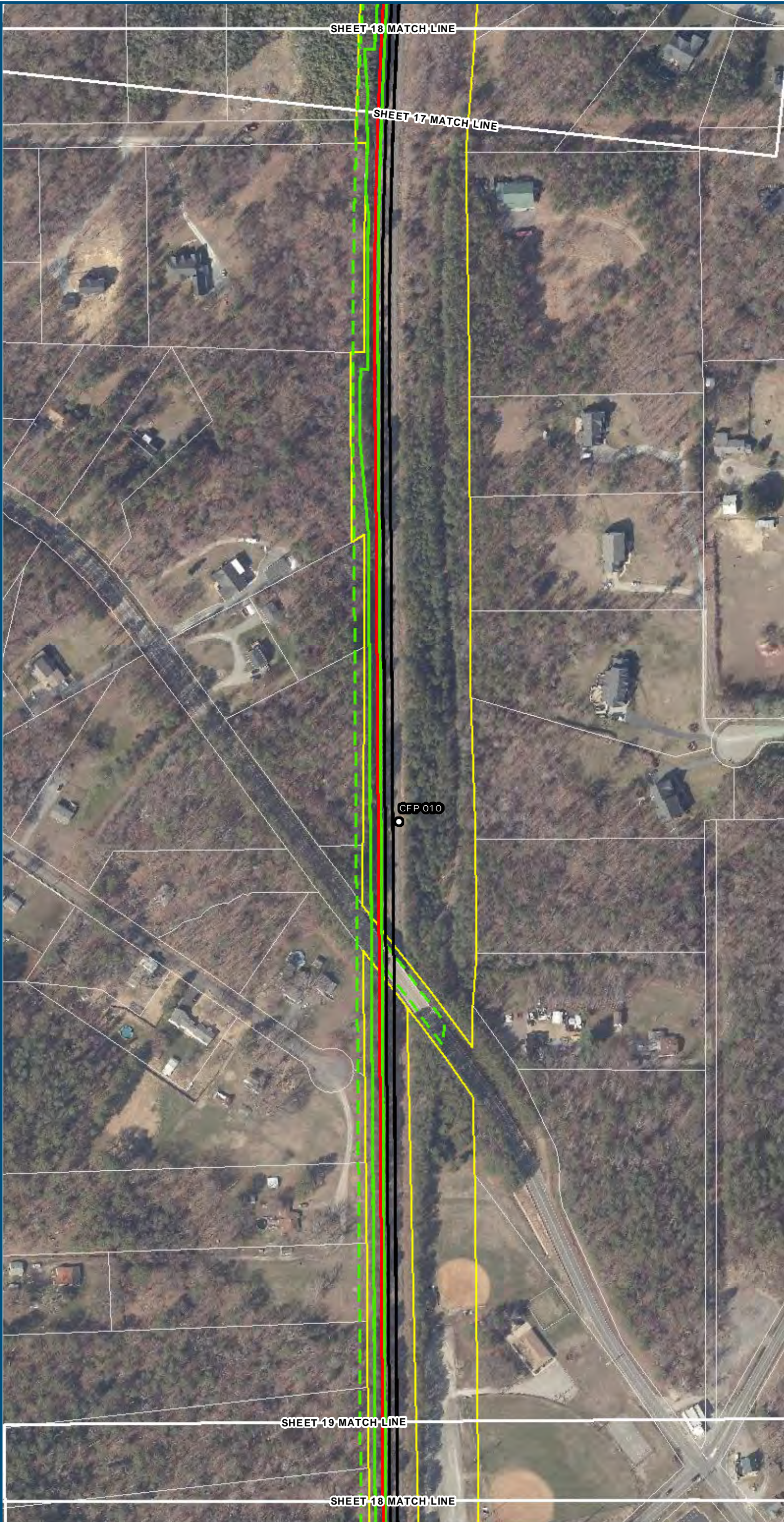





0100200

Feet

1 inch = 200 feet

@ 11 x 17 inches

Projection: Lambert Conformal Conic

State: Plane Virginia North FIPS 4501 Feet

North American Datum of 1983

Imagery/Baseemap Source: 2013-2015 VGIN

Aerial Imagery; ESRI World Transportation

Legend

Permanent Limits of Disturbance

Temporary Limits of Disturbance

ROW - Proposed

ROW - Proposed by others

CSXT Mileposts

Track - Existing

Track - Shift

Track - Proposed

Track - Proposed by others

Track - Remove

Temporary Track (Shoo-Fly)

Crossover/Turnout - Proposed

Crossover/Turnout - Proposed by others

Crossover/Turnout - Remove

Walls

Walls - Proposed by others

Fence

Bridge

Bridge - Proposed by others

Roadway

Roadway - Proposed by others

Edge of Pavement

Roadway Centerline

Median Separators

Detour

Quad Gate

Locking Gate

SWM Facilities

Drainage Culvert Crossings

Drainage Directional Arrows

Stations

Proposed Stations

Station Platform - Existing

Station Platform - Proposed

Station Platform - Proposed by others

Station Platform - Remove

Building/Structure

CSXT ROW (County Parcel Data)

City/County Parcels

City/County Boundary

Mapbook G-2

Build Alternatives

Area 5B -

Ashland:

Add 1 Track

East of Existing

(850-ft Platforms)

Sheet 18 of 20

\\dcis-main\gis\_data\GIS\Projects\011546\_VA\DeptofRail-PublicTransportation\0239056\_RAPS-4AltDev-ConceptEng\map\_docs\mxd\01EIS\Ch\_2\Ch\_2\_Appendices\Appendix G\Mapbook\_11x17\_WEB.mxd | Last Updated: 08.09.2017





www.DC2RVArail.com



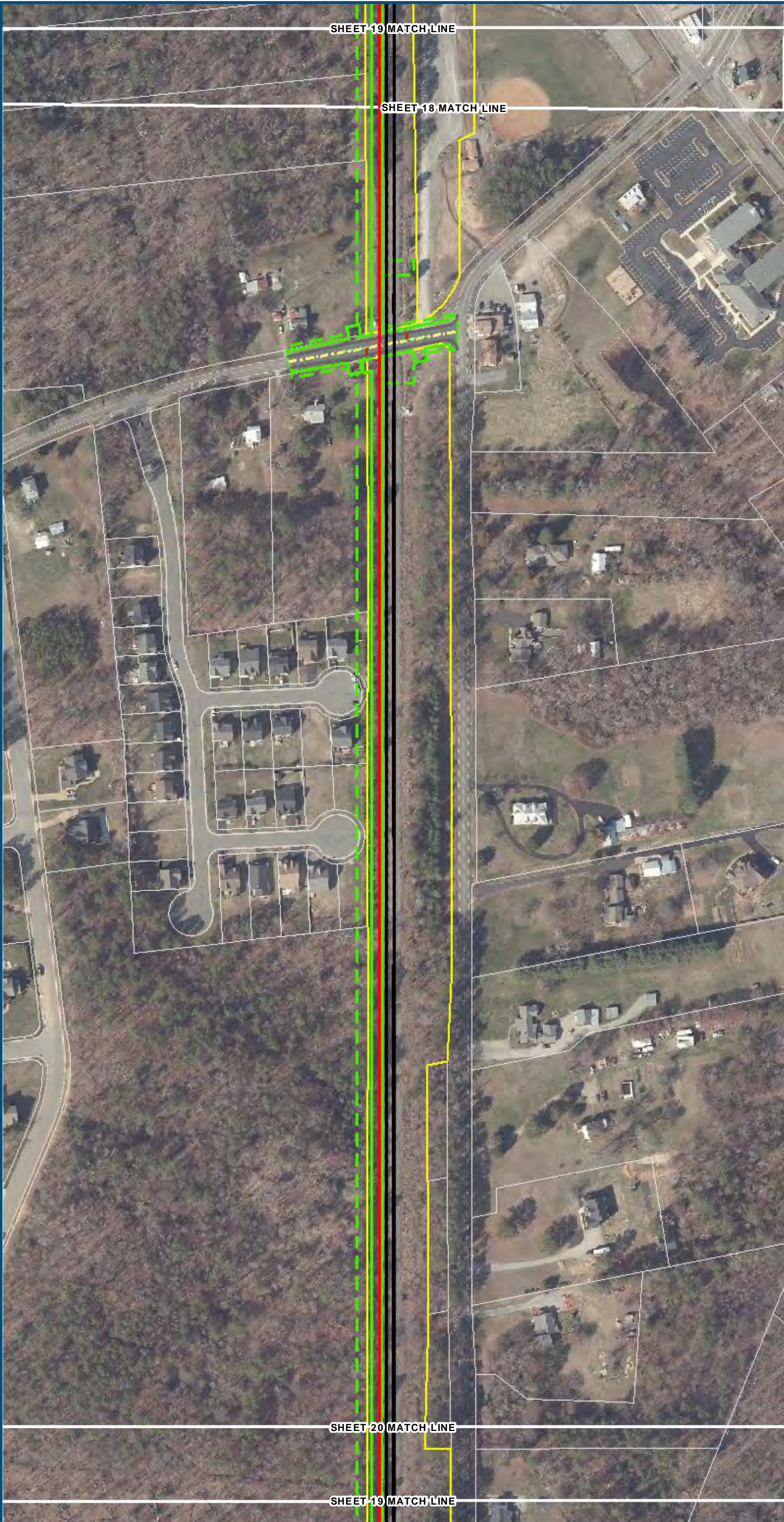





0100200

Feet









































1 inch = 200 feet @ 11 x 17 inches

Projection: Lambert Conformal Conic  
State Plane Virginia North FIPS 4501 Feet  
North American Datum of 1983

Imagery/Basemap Source: 2013-2015 VGIN  
Aerial Imagery; ESRI World Transportation



**Legend**

-  Permanent Limits of Disturbance
-  Temporary Limits of Disturbance
-  ROW - Proposed
-  ROW - Proposed by others
-  CSXT Mileposts
-  Track - Existing
-  Track - Shift
-  Track - Proposed
-  Track - Proposed by others
-  Track - Remove
-  Temporary Track (Shoo-Fly)
-  Crossover/Turnout - Proposed
-  Crossover/Turnout - Proposed by others
-  Crossover/Turnout - Remove
-  Walls
-  Walls - Proposed by others
-  Fence
-  Bridge
-  Bridge - Proposed by others
-  Roadway
-  Roadway - Proposed by others
-  Edge of Pavement
-  Roadway Centerline
-  Median Separators
-  Detour
-  Quad Gate
-  Locking Gate
-  SWM Facilities
-  Drainage Culvert Crossings
-  Drainage Directional Arrows
-  Stations
-  Proposed Stations
-  Station Platform - Existing
-  Station Platform - Proposed
-  Station Platform - Proposed by others
-  Station Platform - Remove
-  Building/Structure
-  CSXT ROW (County Parcel Data)
-  City/County Parcels
-  City/County Boundary

Mapbook G-2

Build Alternatives

Area 5B -

Ashland:

Add 1 Track

East of Existing

(850-ft Platforms)

Sheet 19 of 20

\\dcis-main\gis\_data\GIS\Projects\011546\_VA Dept of Rail-Public Transportation\0239056\_RAPS-4AltDev-Concept\Eng\map\_docs\mxd\01EIS\Ch\_2\Ch\_2\_Appendices\Appendix G\Web\_Mapbooks\DC2RVA\_Appendix\_G-2\_Mapbook\_11x17\_WEB.mxd | Last Updated: 08.09.2017



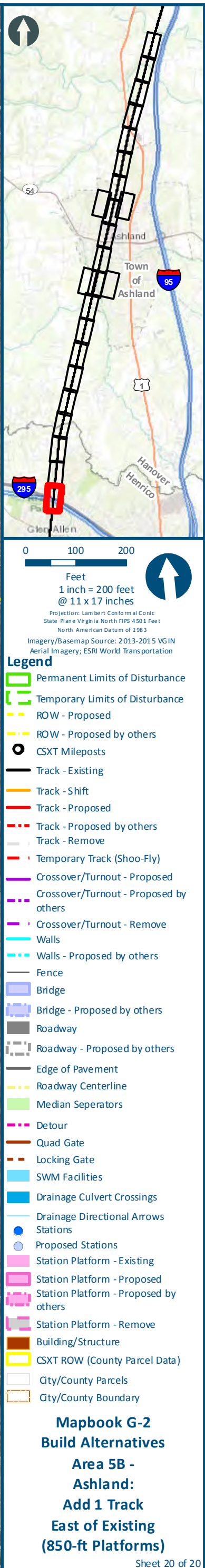
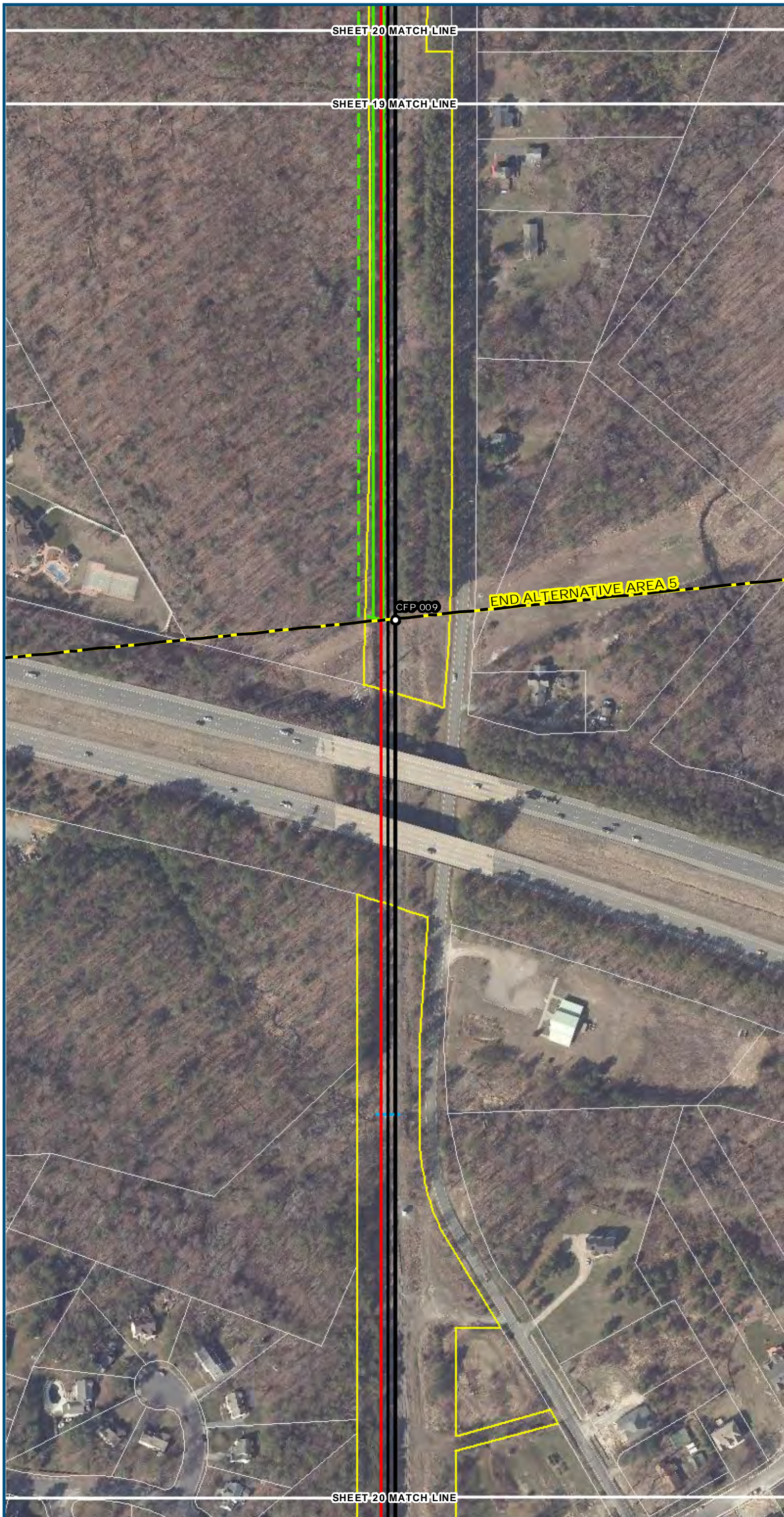



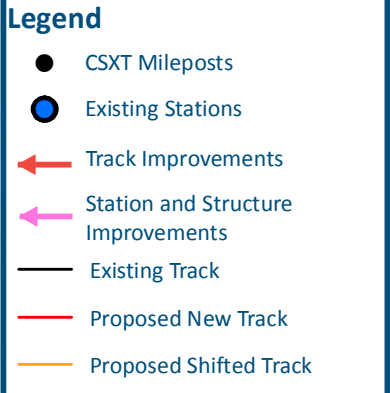
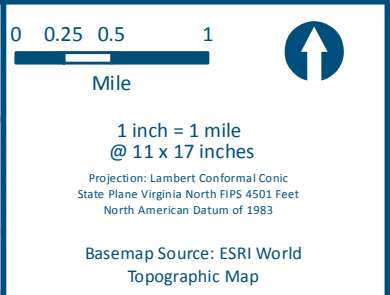
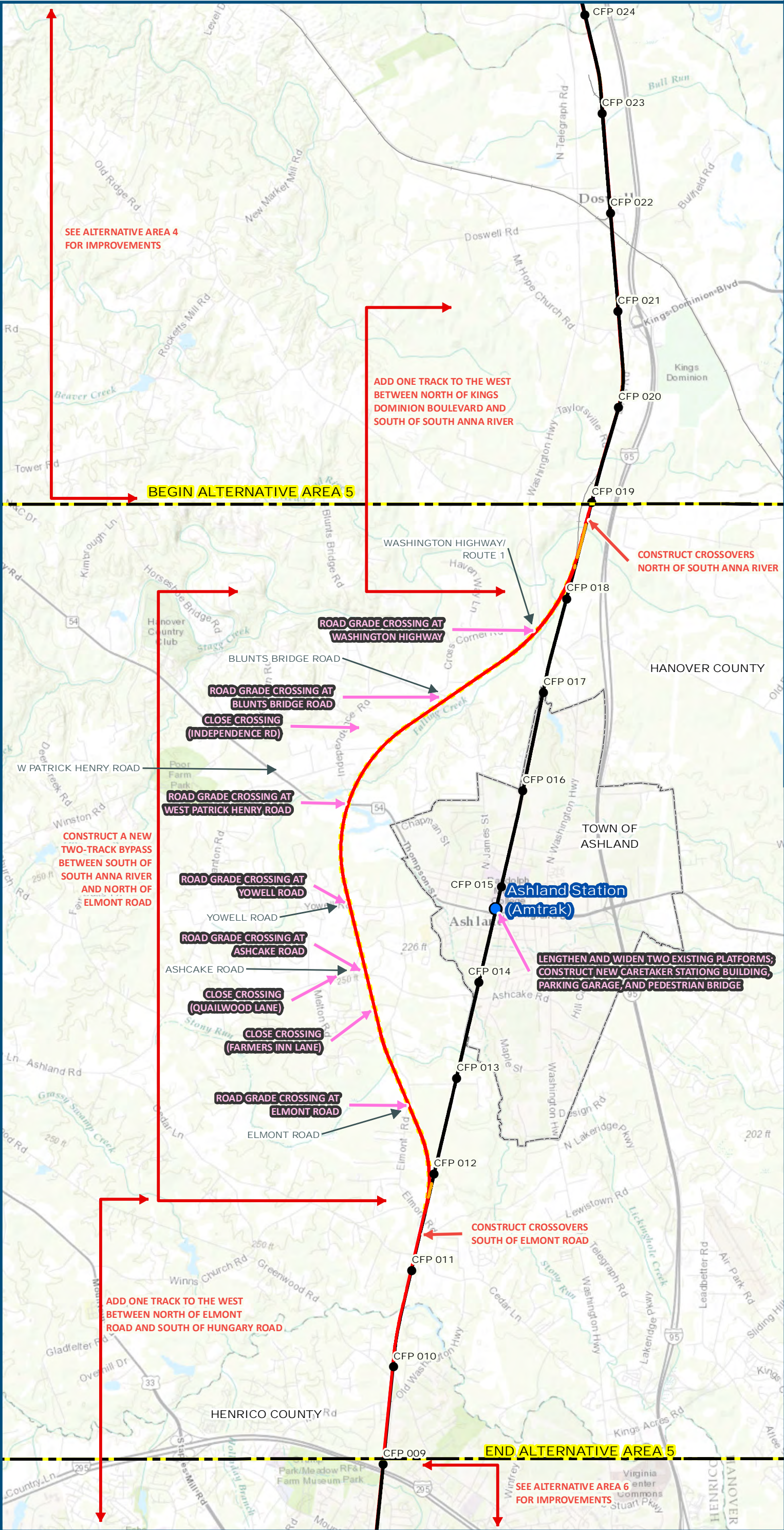
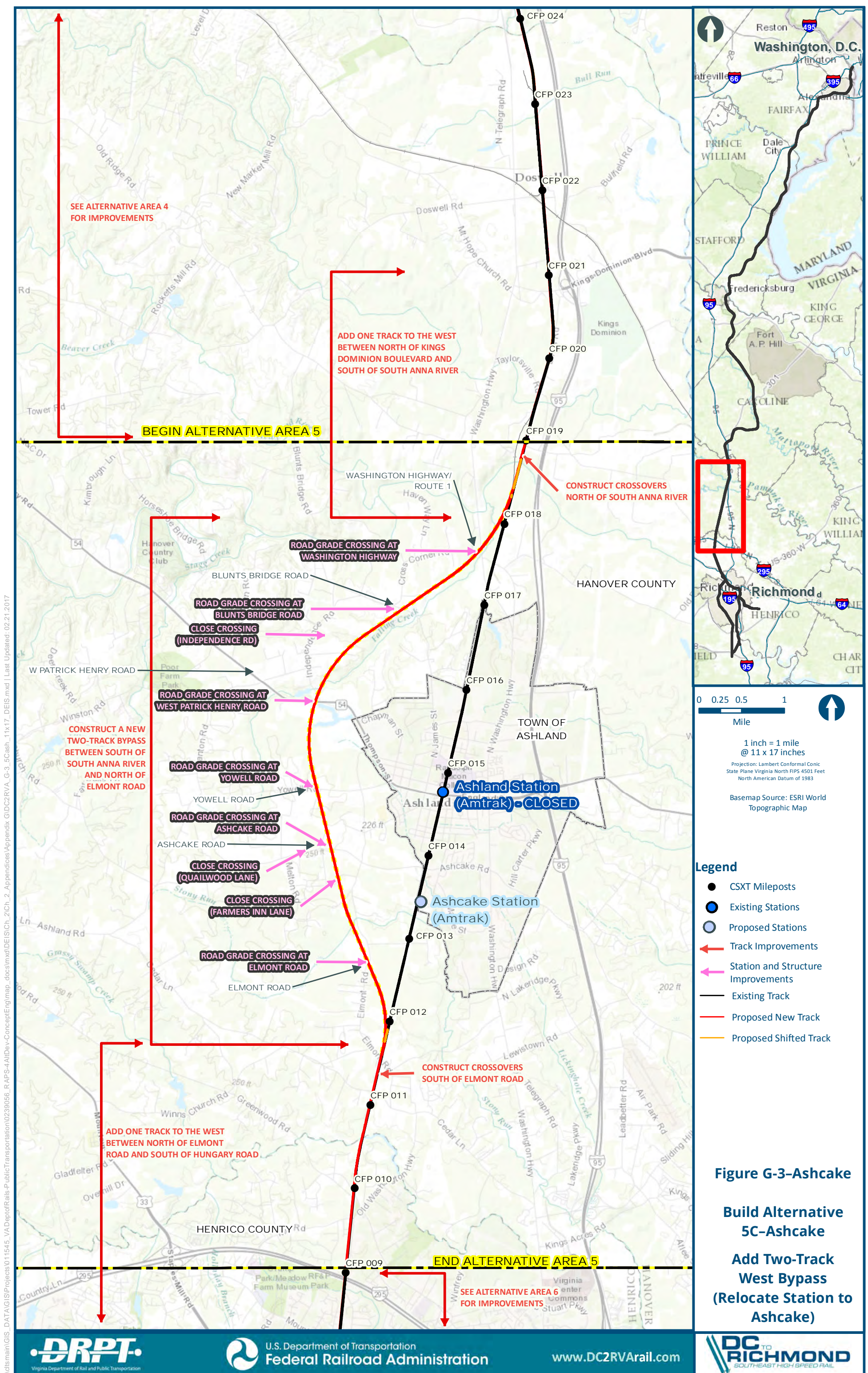

**Figure G-3**

**Build Alternative 5C**

**Add Two-Track West Bypass (850-ft Platforms)**







**Mapbook G-3 Build Alternatives 5C, 5C–Ashcake  
Add Two-Track West Bypass, Index Sheet 1 of 1**

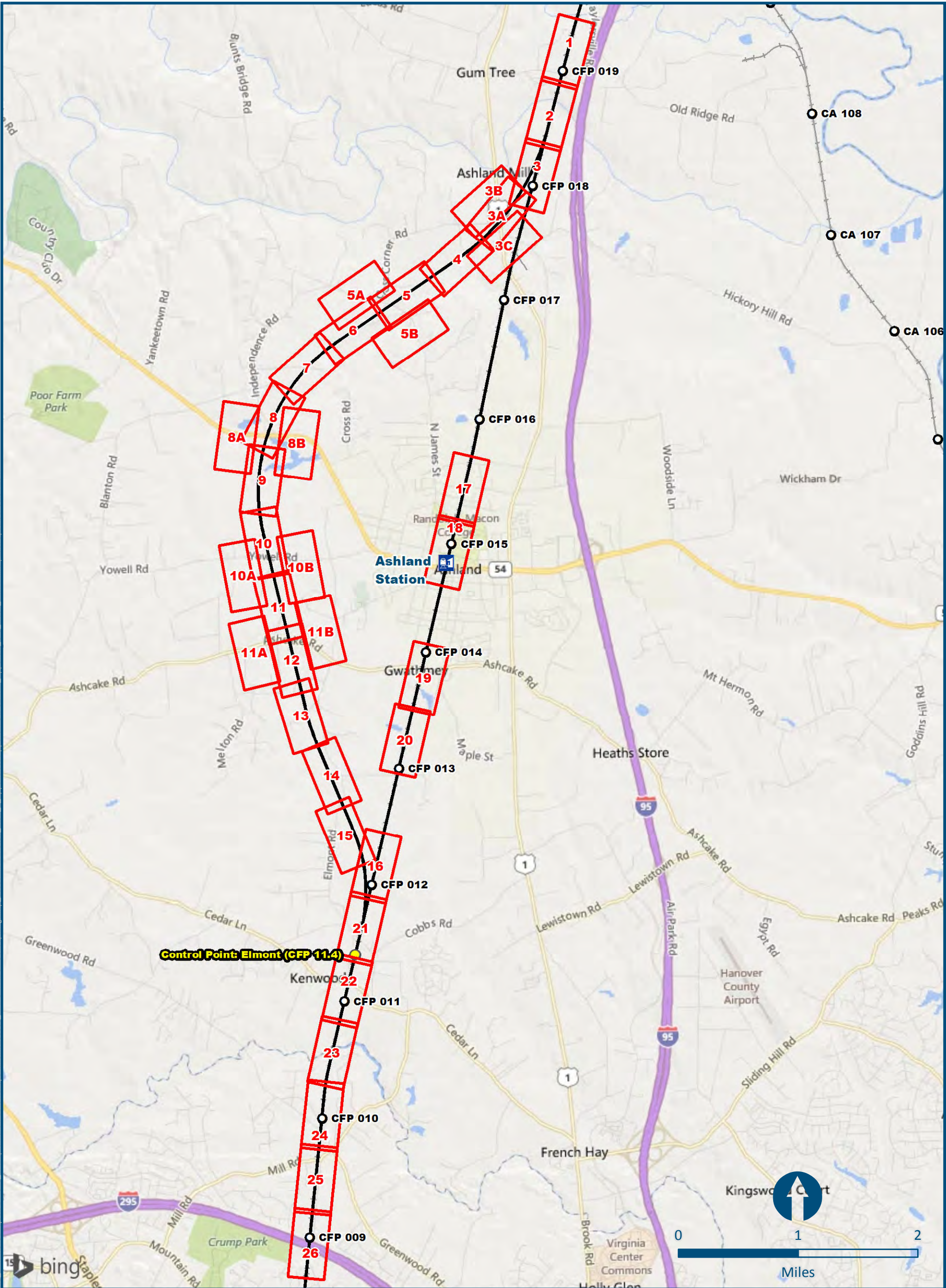

\\delmain\GIS\_DATA\GIS\Projects\011545\_VADeprRRA\PublicTransportation\0230056\_RAPS-AIDDev-ConceptEng\map\_docs\mxd\DEIS\Ch 2\Appendices\Appendix G-3\_Index\_11x17.mxd | Last Updated: 06.01.2017



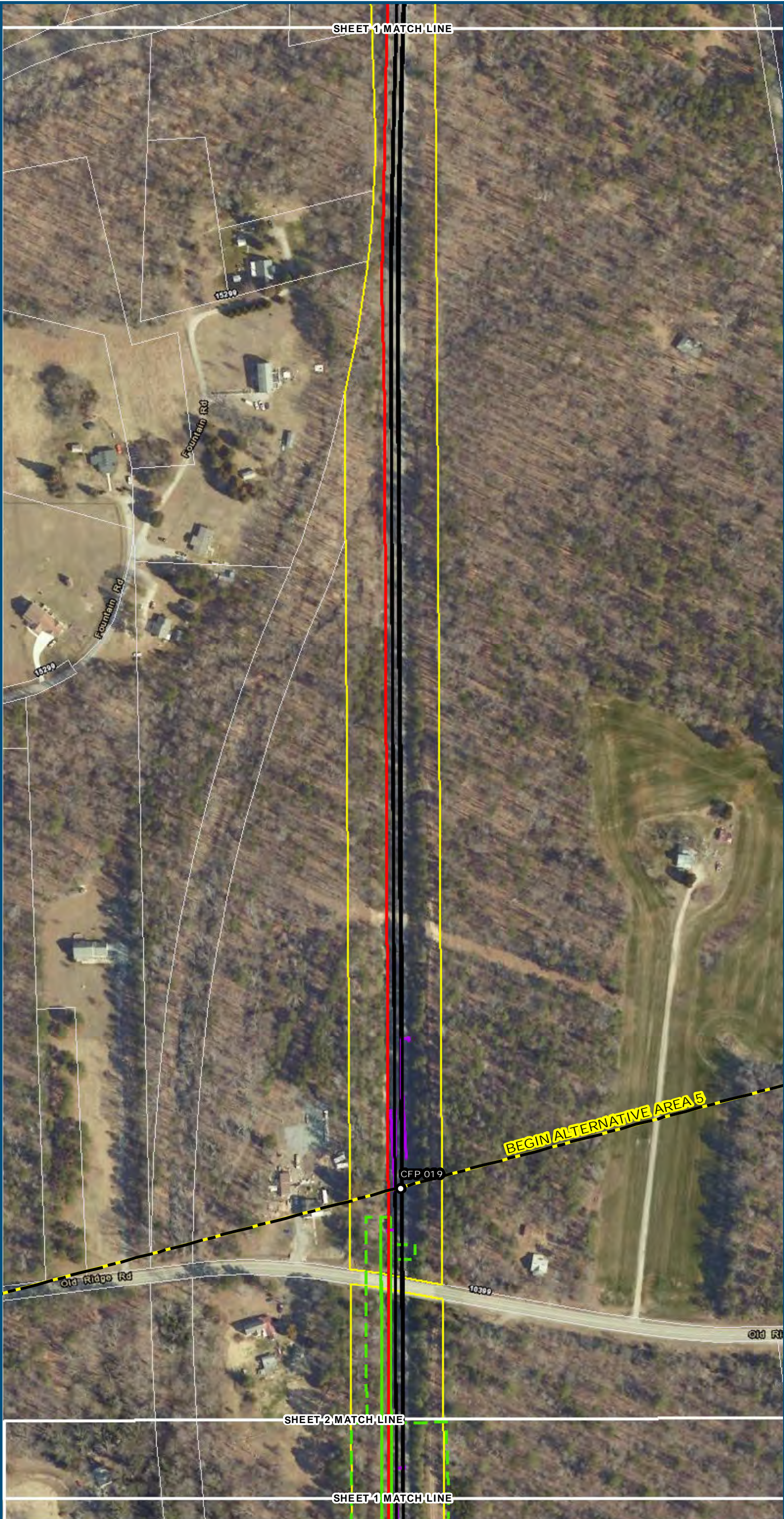

0100200

Feet

1 inch = 200 feet  
@ 11 x 17 inches

Projection: Lambert Conformal Conic  
State Plane Virginia North FIPS 4501 Feet  
North American Datum of 1983  
Imagery/Basemap Source: 2013-2015 VGIN  
Aerial Imagery; ESRI World Transportation

Legend

Permanent Limits of Disturbance

Temporary Limits of Disturbance

ROW - Proposed

ROW - Proposed by others

CSXT Mileposts

Track - Existing

Track - Shift

Track - Proposed

Track - Proposed by others

Track - Remove

Temporary Track (Shoo-Fly)

Crossover/Turnout - Proposed

Crossover/Turnout - Proposed by others

Crossover/Turnout - Remove

Walls

Walls - Proposed by others

Fence

Bridge

Bridge - Proposed by others

Roadway

Roadway - Proposed by others

Edge of Pavement

Roadway Centerline

Median Separators

Detour

Quad Gate

Locking Gate

SWM Facilities

Drainage Culvert Crossings

Drainage Directional Arrows

Stations

Proposed Stations

Station Platform - Existing

Station Platform - Proposed

Station Platform - Proposed by others

Station Platform - Remove

Building/Structure

CSXT ROW (County Parcel Data)

City/County Parcels

City/County Boundary

Mapbook G-3

Build Alternative

Area 5C -

Ashland:

Add Two-Track West Bypass

(850-ft Platforms)

Sheet 1 of 26

\\dcis-main\gis\_data\GIS\Projects\011546\_VA Dept of Rail\Public Transportation\0239056\_RAPS-4\AltDev-Concept\Eng\map\_docs\mxd\01EIS\Ch\_2\Ch\_2\_Appendices\Appendix G\Web\_Mapbooks\DC2RVA\_Appendix\_G-3\_Mapbook\_11x17\_WEB.mxd | Last Updated: 08.09.2017







0 100 200  
Feet

1 inch = 200 feet  
@ 11 x 17 inches

Projection: Lambert Conformal Conic  
State Plane Virginia North FIPS 4501 Feet  
North American Datum of 1983  
Imagery/Basemap Source: 2013-2015 VGIN  
Aerial Imagery; ESRI World Transportation

**Legend**

- Permanent Limits of Disturbance
- Temporary Limits of Disturbance
- ROW - Proposed
- ROW - Proposed by others
- CSXT Mileposts
- Track - Existing
- Track - Shift
- Track - Proposed
- Track - Proposed by others
- Track - Remove
- Temporary Track (Shoo-Fly)
- Crossover/Turnout - Proposed
- Crossover/Turnout - Proposed by others
- Crossover/Turnout - Remove
- Walls
- Walls - Proposed by others
- Fence
- Bridge
- Bridge - Proposed by others
- Roadway
- Roadway - Proposed by others
- Edge of Pavement
- Roadway Centerline
- Median Separators
- Detour
- Quad Gate
- Locking Gate
- SWM Facilities
- Drainage Culvert Crossings
- Drainage Directional Arrows
- Stations
- Proposed Stations
- Station Platform - Existing
- Station Platform - Proposed
- Station Platform - Proposed by others
- Station Platform - Remove
- Building/Structure
- CSXT ROW (County Parcel Data)
- City/County Parcels
- City/County Boundary



**Mapbook G-3**  
**Build Alternative**  
**Area 5C -**  
**Ashland:**  
**Add Two-Track West Bypass**  
**(850-ft Platforms)**

Sheet 2 of 26

\\dcis-main\gis\_data\GIS\Projects\011546\_VA\DeptofRail-PublicTransportation\0239056\_RAPS-4AltDev-ConceptEng\map\_docs\mxd\011546\_VA\Mapbooks\DC2RVA\_Appendix\_G-3\_Mapbook\_11x17\_WEB.mxd | Last Updated: 08.09.2017



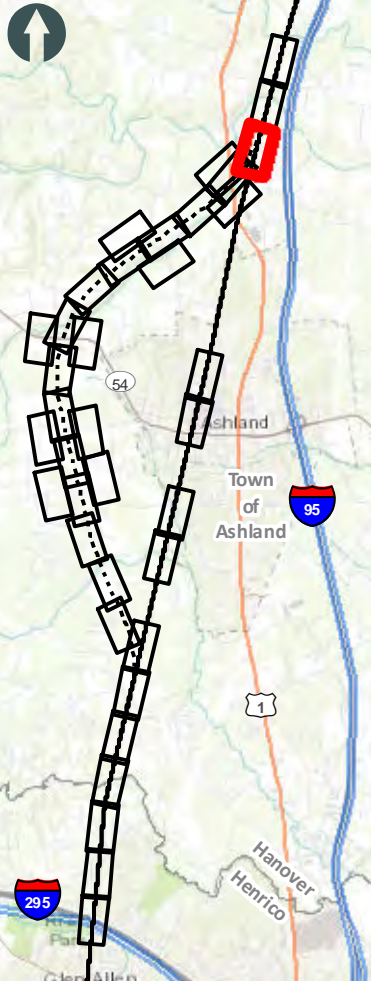



0 100 200  
Feet  
1 inch = 200 feet  
@ 11 x 17 inches  
Projection: Lambert Conformal Conic  
State Plane Virginia North FIPS 4501 Feet  
North American Datum of 1983  
Imagery/Basemap Source: 2013-2015 VGIN  
Aerial Imagery; ESRI World Transportation



**Legend**

- Permanent Limits of Disturbance
- Temporary Limits of Disturbance
- ROW - Proposed
- ROW - Proposed by others
- CSXT Mileposts
- Track - Existing
- Track - Shift
- Track - Proposed
- Track - Proposed by others
- Track - Remove
- Temporary Track (Shoo-Fly)
- Crossover/Turnout - Proposed
- Crossover/Turnout - Proposed by others
- Crossover/Turnout - Remove
- Walls
- Walls - Proposed by others
- Fence
- Bridge
- Bridge - Proposed by others
- Roadway
- Roadway - Proposed by others
- Edge of Pavement
- Roadway Centerline
- Median Separators
- Detour
- Quad Gate
- Locking Gate
- SWM Facilities
- Drainage Culvert Crossings
- Drainage Directional Arrows
- Stations
- Proposed Stations
- Station Platform - Existing
- Station Platform - Proposed
- Station Platform - Proposed by others
- Station Platform - Remove
- Building/Structure
- CSXT ROW (County Parcel Data)
- City/County Parcels
- City/County Boundary

**Mapbook G-3**  
**Build Alternative**  
**Area 5C -**  
**Ashland:**  
**Add Two-Track West Bypass**  
**(850-ft Platforms)**

Sheet 3 of 26

\\dcis-main\gis\_data\GIS\Projects\011546\_VA Dept of Rail\Public Transportation\0239056\_RAPS-4\AltDev-Concept\Eng\map\_docs\mxd\DEIS\Ch\_2\Ch\_2\_Appendices\Appendix G\Mapbook\_G-3\_Mapbook\_11x17\_WEB.mxd | Last Updated: 08.09.2017



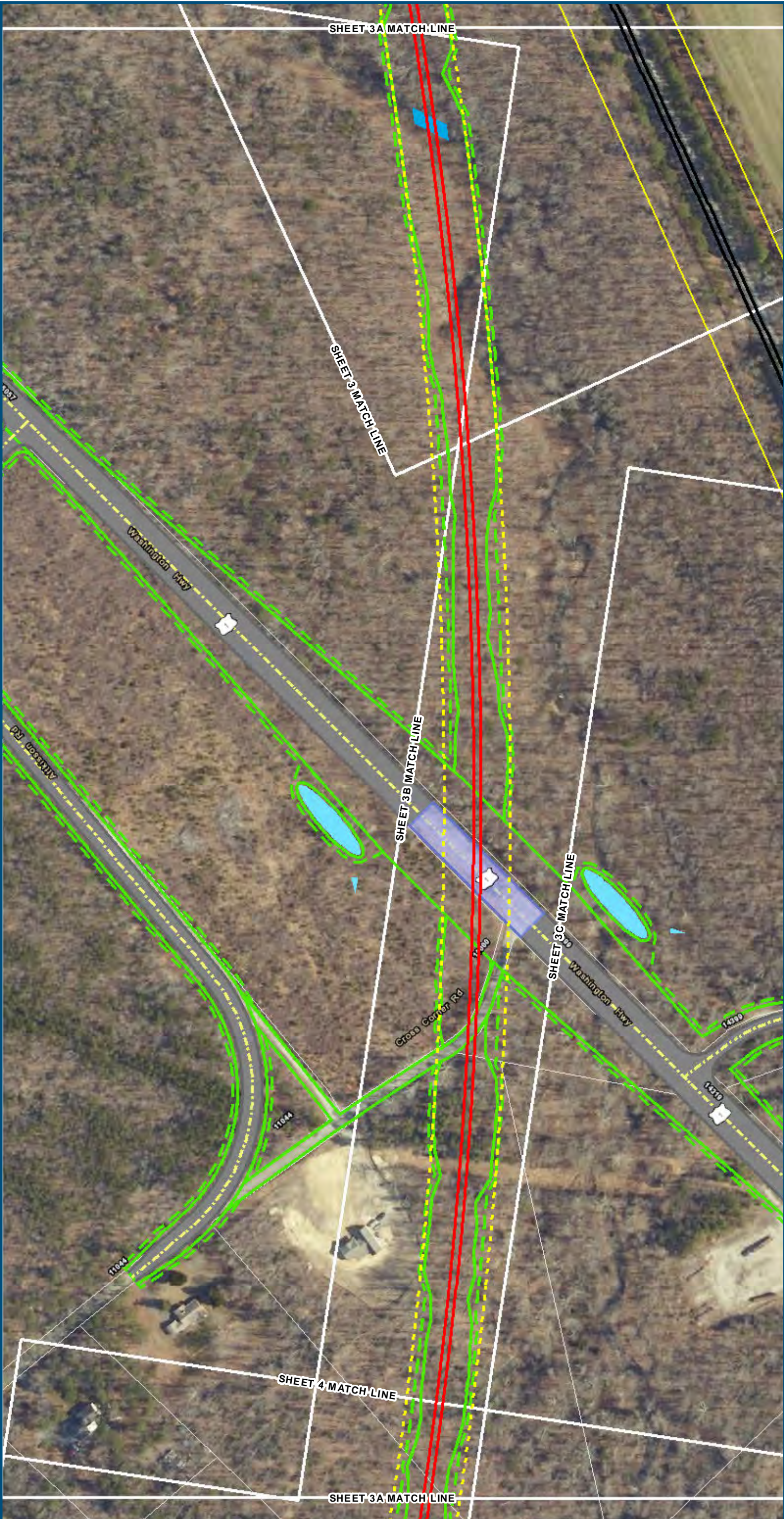

0100200

Feet

1 inch = 200 feet  
@ 11 x 17 inches

Projection: Lambert Conformal Conic  
State Plane Virginia North FIPS 4501 Feet  
North American Datum of 1983  
Imagery/Basemap Source: 2013-2015 VGIN  
Aerial Imagery; ESRI World Transportation

Legend

Permanent Limits of Disturbance

Temporary Limits of Disturbance

ROW - Proposed

ROW - Proposed by others

CSXT Mileposts

Track - Existing

Track - Shift

Track - Proposed

Track - Proposed by others

Track - Remove

Temporary Track (Shoo-Fly)

Crossover/Turnout - Proposed

Crossover/Turnout - Proposed by others

Crossover/Turnout - Remove

Walls

Walls - Proposed by others

Fence

Bridge

Bridge - Proposed by others

Roadway

Roadway - Proposed by others

Edge of Pavement

Roadway Centerline

Median Separators

Detour

Quad Gate

Locking Gate

SWM Facilities

Drainage Culvert Crossings

Drainage Directional Arrows

Stations

Proposed Stations

Station Platform - Existing

Station Platform - Proposed

Station Platform - Proposed by others

Station Platform - Remove

Building/Structure

CSXT ROW (County Parcel Data)

City/County Parcels

City/County Boundary

Mapbook G-3

Build Alternative

Area 5C -

Ashland:



Add Two-Track West Bypass

(850-ft Platforms)

Sheet 3A of 26

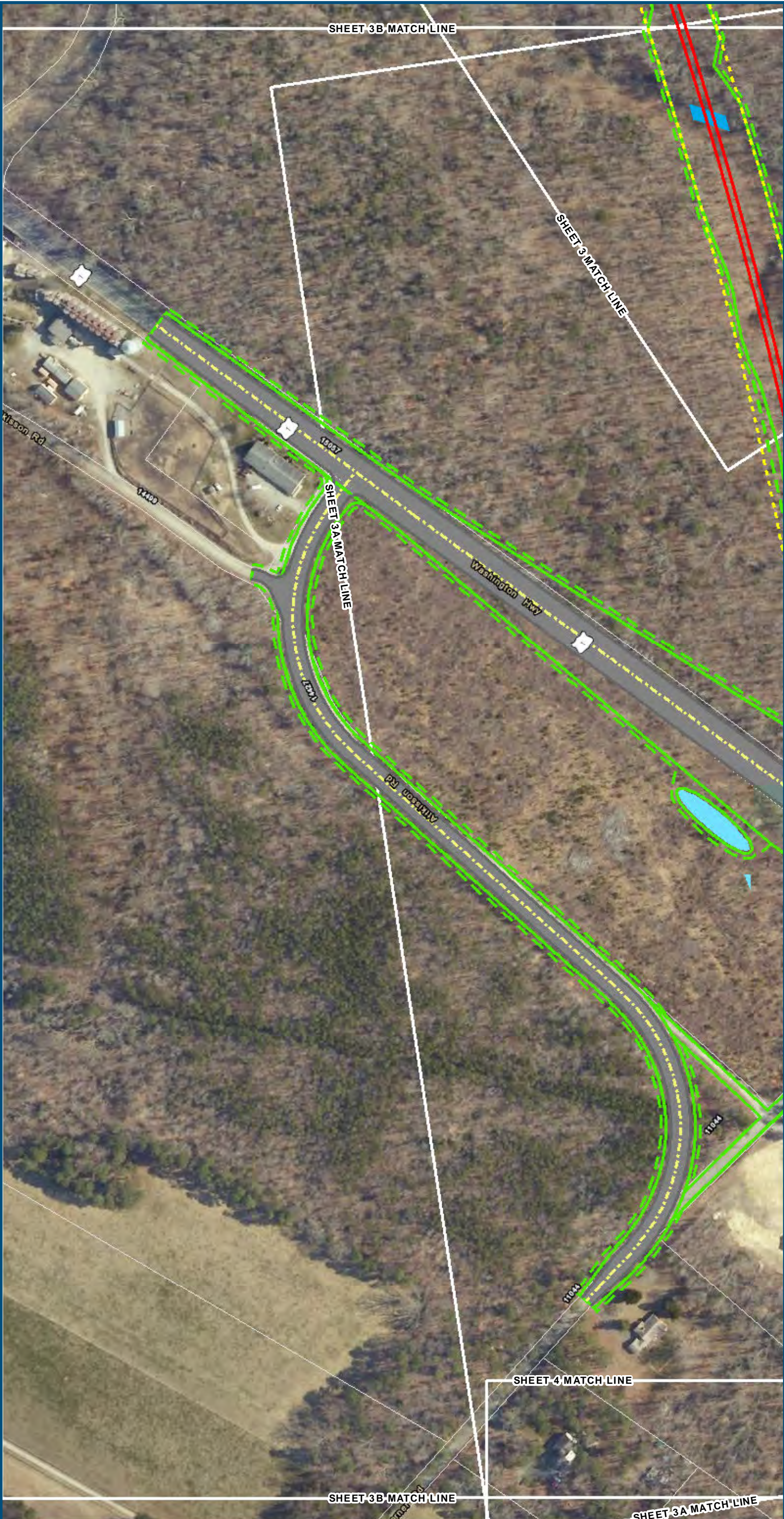





1 inch = 200 feet  
@ 11 x 17 inches

Projection: Lambert Conformal Conic  
State Plane Virginia North FIPS 4501 Feet  
North American Datum of 1983  
Imagery/Basemap Source: 2013-2015 VGIN  
Aerial Imagery; ESRI World Transportation

**Legend**

- Permanent Limits of Disturbance
- Temporary Limits of Disturbance
- ROW - Proposed
- ROW - Proposed by others
- CSXT Mileposts
- Track - Existing
- Track - Shift
- Track - Proposed
- Track - Proposed by others
- Track - Remove
- Temporary Track (Shoo-Fly)
- Crossover/Turnout - Proposed
- Crossover/Turnout - Proposed by others
- Crossover/Turnout - Remove
- Walls
- Walls - Proposed by others
- Fence
- Bridge
- Bridge - Proposed by others
- Roadway
- Roadway - Proposed by others
- Edge of Pavement
- Roadway Centerline
- Median Separators
- Detour
- Quad Gate
- Locking Gate
- SWM Facilities
- Drainage Culvert Crossings
- Drainage Directional Arrows
- Stations
- Proposed Stations
- Station Platform - Existing
- Station Platform - Proposed
- Station Platform - Proposed by others
- Station Platform - Remove
- Building/Structure
- CSXT ROW (County Parcel Data)
- City/County Parcels
- City/County Boundary

**Mapbook G-3**  
**Build Alternative**  
**Area 5C -**  
**Ashland:**  
**Add Two-Track West Bypass**  
**(850-ft Platforms)**

Sheet 3B of 26

\\dcis-main\gis\_data\GIS\Projects\011546\_VA Dept of Rail-Public Transportation\0239056\_RAPS-4AltDev-ConceptEng\map\_docs\mxd\DEIS\Ch\_2\Ch\_2\_Appendices\Appendix G\Mapbook\_G-3\_Mapbook\_11x17\_WEB.mxd | Last Updated: 08.09.2017





0100200

Feet

1 inch = 200 feet  
@ 11 x 17 inches

Projection: Lambert Conformal Conic  
State Plane Virginia North FIPS 4501 Feet  
North American Datum of 1983  
Imagery/Basemap Source: 2013-2015 VGIN  
Aerial Imagery; ESRI World Transportation

Legend

Permanent Limits of Disturbance

Temporary Limits of Disturbance

ROW - Proposed

ROW - Proposed by others

CSXT Mileposts

Track - Existing

Track - Shift

Track - Proposed

Track - Proposed by others

Track - Remove

Temporary Track (Shoo-Fly)

Crossover/Turnout - Proposed

Crossover/Turnout - Proposed by others

Crossover/Turnout - Remove

Walls

Walls - Proposed by others

Fence

Bridge

Bridge - Proposed by others

Roadway

Roadway - Proposed by others

Edge of Pavement

Roadway Centerline

Median Separators

Detour

Quad Gate

Locking Gate

SWM Facilities

Drainage Culvert Crossings

Drainage Directional Arrows

Stations

Proposed Stations

Station Platform - Existing

Station Platform - Proposed

Station Platform - Proposed by others

Station Platform - Remove

Building/Structure

CSXT ROW (County Parcel Data)

City/County Parcels

City/County Boundary

Mapbook G-3

Build Alternative

Area 5C -

Ashland:

Add Two-Track West Bypass



(850-ft Platforms)

Sheet 3C of 26

\\dcis-main\gis\_data\GIS\Projects\011546\_VA Dept of Rail-Public Transportation\02390566\_VA Dept of Rail-Public Transportation\02390566\_RAPS-4AltDev-ConceptEng\map\_docs\mxd\DC2RVA\_Ashland\_Mapbook\_11x17\_WEB.mxd | Last Updated: 08.09.2017



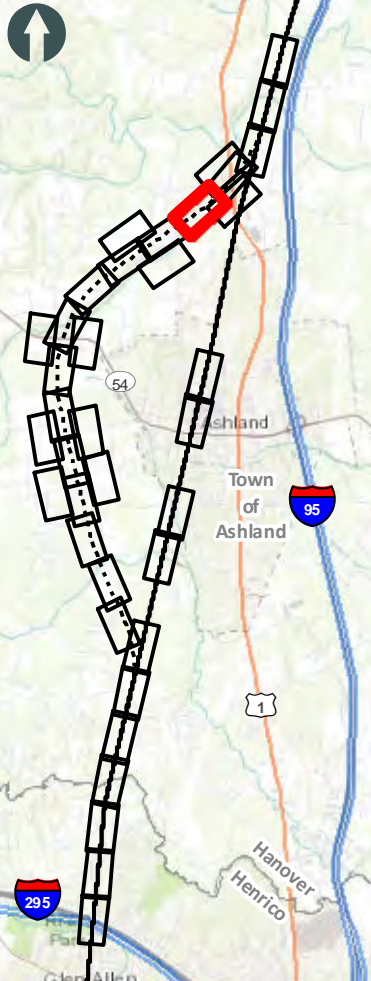



0100200

Feet

1 inch = 200 feet  
@ 11 x 17 inches

Projection: Lambert Conformal Conic  
State Plane Virginia North FIPS 4501 Feet  
North American Datum of 1983  
Imagery/Basemap Source: 2013-2015 VGIN  
Aerial Imagery; ESRI World Transportation

Legend

Permanent Limits of Disturbance

Temporary Limits of Disturbance

ROW - Proposed

ROW - Proposed by others

CSXT Mileposts

Track - Existing

Track - Shift

Track - Proposed

Track - Proposed by others

Track - Remove

Temporary Track (Shoo-Fly)

Crossover/Turnout - Proposed

Crossover/Turnout - Proposed by others

Crossover/Turnout - Remove

Walls

Walls - Proposed by others

Fence

Bridge

Bridge - Proposed by others

Roadway

Roadway - Proposed by others

Edge of Pavement

Roadway Centerline

Median Separators

Detour

Quad Gate

Locking Gate

SWM Facilities

Drainage Culvert Crossings

Drainage Directional Arrows

Stations

Proposed Stations

Station Platform - Existing

Station Platform - Proposed

Station Platform - Proposed by others

Station Platform - Remove

Building/Structure

CSXT ROW (County Parcel Data)

City/County Parcels

City/County Boundary

Mapbook G-3

Build Alternative

Area 5C -

Ashland:

Add Two-Track West Bypass

(850-ft Platforms)

Sheet 4 of 26

\\cds\main\gis\_data\GIS\Projects\011546\_VA\DeptofRail-PublicTransportation\0239056\_RAPS-4AltDev-ConceptEng\map\_docs\mxd\01EIS\Ch\_2\Ch\_2\_Appendices\Appendix G\Mapbook\_11x17\_WEB.mxd | Last Updated: 08.09.2017



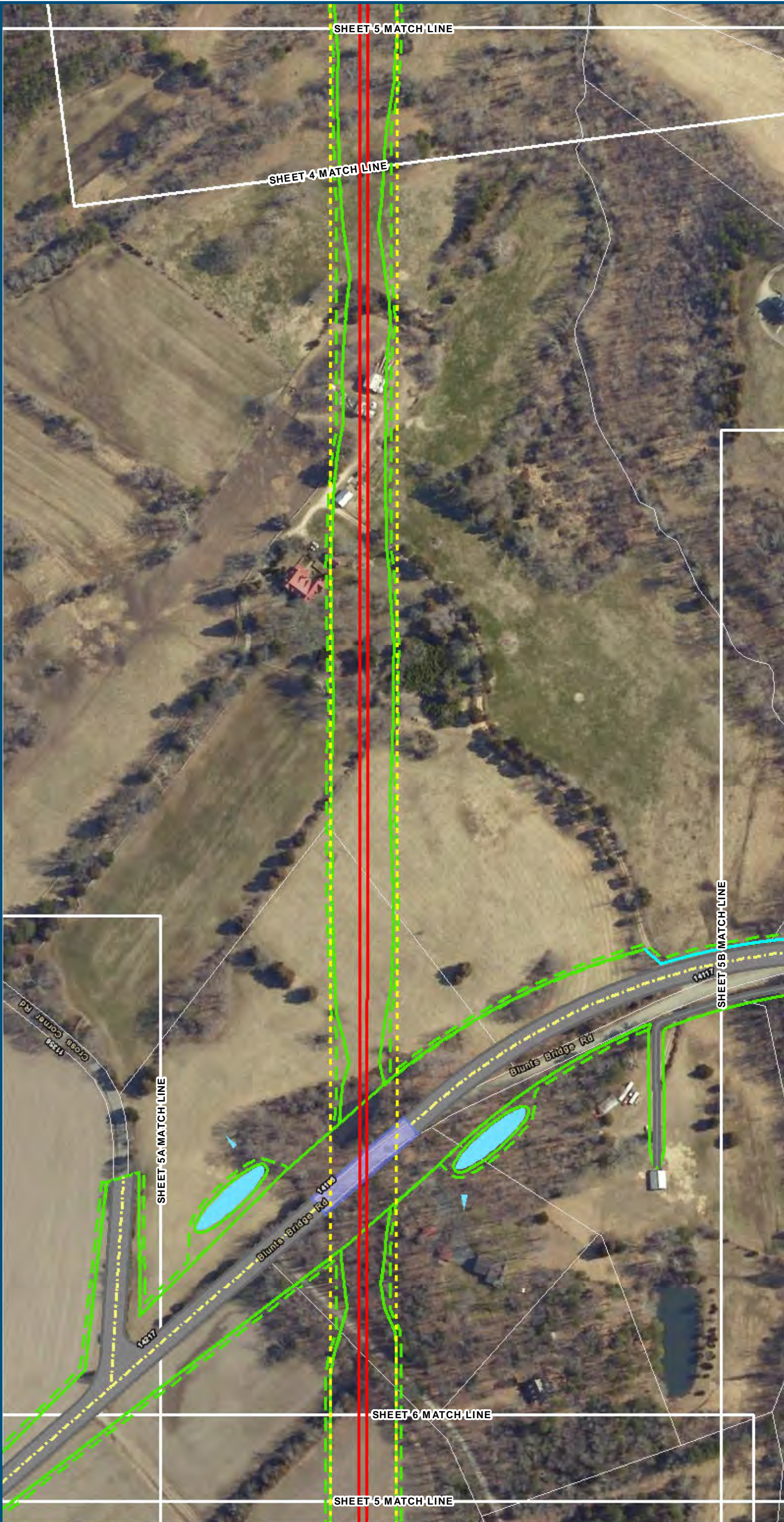

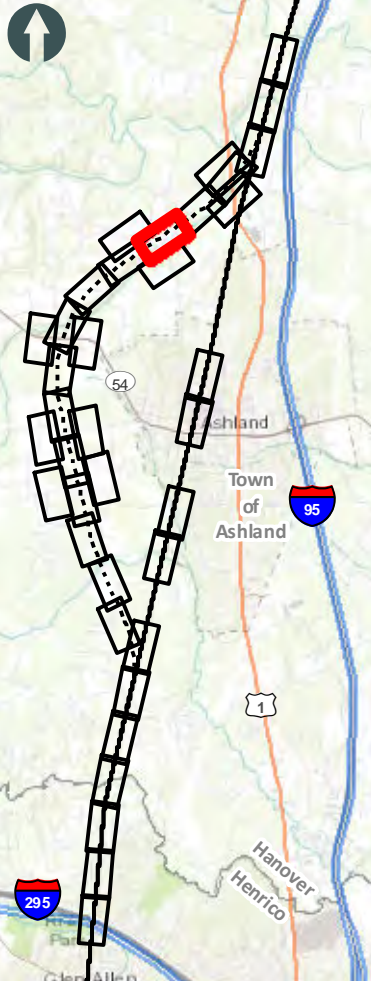

0 100 200  
Feet

1 inch = 200 feet  
@ 11 x 17 inches

Projection: Lambert Conformal Conic  
State Plane Virginia North FIPS 4501 Feet  
North American Datum of 1983  
Imagery/Basemap Source: 2013-2015 VGIN  
Aerial Imagery; ESRI World Transportation

**Legend**

- Permanent Limits of Disturbance
- Temporary Limits of Disturbance
- ROW - Proposed
- ROW - Proposed by others
- CSXT Mileposts
- Track - Existing
- Track - Shift
- Track - Proposed
- Track - Proposed by others
- Track - Remove
- Temporary Track (Shoo-Fly)
- Crossover/Turnout - Proposed
- Crossover/Turnout - Proposed by others
- Crossover/Turnout - Remove
- Walls
- Walls - Proposed by others
- Fence
- Bridge
- Bridge - Proposed by others
- Roadway
- Roadway - Proposed by others
- Edge of Pavement
- Roadway Centerline
- Median Separators
- Detour
- Quad Gate
- Locking Gate
- SWM Facilities
- Drainage Culvert Crossings
- Drainage Directional Arrows
- Stations
- Proposed Stations
- Station Platform - Existing
- Station Platform - Proposed
- Station Platform - Proposed by others
- Station Platform - Remove
- Building/Structure
- CSXT ROW (County Parcel Data)
- City/County Parcels
- City/County Boundary

**Mapbook G-3**  
**Build Alternative**  
**Area 5C -**  
**Ashland:**  
**Add Two-Track West Bypass**  
**(850-ft Platforms)**

Sheet 5 of 26

\\dcis-main\gis\_data\GIS\Projects\0115\_46\_VA\DeptofRail-Public\Transportation\0239056\_RAPS-4AltDev-Concept\Eng\map\_docs\mxd\0115\_46\_VA\Mapbooks\DC2RVA\_Appendix\_G-3\_Mapbook\_11x17\_WEB.mxd | Last Updated: 08.09.2017





0100200

Feet

1 inch = 200 feet  
@ 11 x 17 inches

Projection: Lambert Conformal Conic  
State Plane Virginia North FIPS 4501 Feet  
North American Datum of 1983  
Imagery/Basemap Source: 2013-2015 VGIN  
Aerial Imagery; ESRI World Transportation

Legend

Permanent Limits of Disturbance

Temporary Limits of Disturbance

ROW - Proposed

ROW - Proposed by others

CSXT Mileposts

Track - Existing

Track - Shift

Track - Proposed

Track - Proposed by others

Track - Remove

Temporary Track (Shoo-Fly)

Crossover/Turnout - Proposed

Crossover/Turnout - Proposed by others

Crossover/Turnout - Remove

Walls

Walls - Proposed by others

Fence

Bridge

Bridge - Proposed by others

Roadway

Roadway - Proposed by others

Edge of Pavement

Roadway Centerline

Median Separators

Detour

Quad Gate

Locking Gate

SWM Facilities

Drainage Culvert Crossings

Drainage Directional Arrows

Stations

Proposed Stations

Station Platform - Existing

Station Platform - Proposed

Station Platform - Proposed by others

Station Platform - Remove

Building/Structure

CSXT ROW (County Parcel Data)

City/County Parcels

City/County Boundary

Mapbook G-3

Build Alternative

Area 5C -

Ashland:

Add Two-Track West Bypass

(850-ft Platforms)

Sheet 5A of 26

\\dcis-main\gis\_data\GIS\Projects\011546\_VA Dept of Rail-Public Transportation\0239056\_RAPS-4AltDev-Concept\Eng\map\_docs\mxd\DEIS\Ch\_2\Ch\_2\_Appendices\Appendix G\Web\_Mapbooks\DC2RVA\_Appendix\_G-3\_Mapbook\_11x17\_WEB.mxd | Last Updated: 08.09.2017



\\dcis-main\gis\_data\GIS\Projects\011546\_VA Dept of Rail\Public Transportation\0239056\_RAPS-4AltDev-Concept\Eng\map\_docs\mxd\01EIS\Ch\_2\Ch\_2\_Appendices\Appendix G\Mapbook\_11x17\_WEB.mxd | Last Updated: 08.09.2017

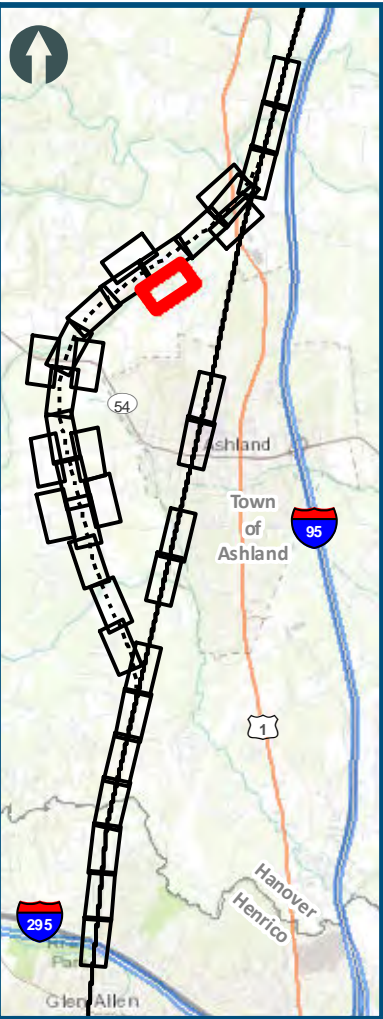
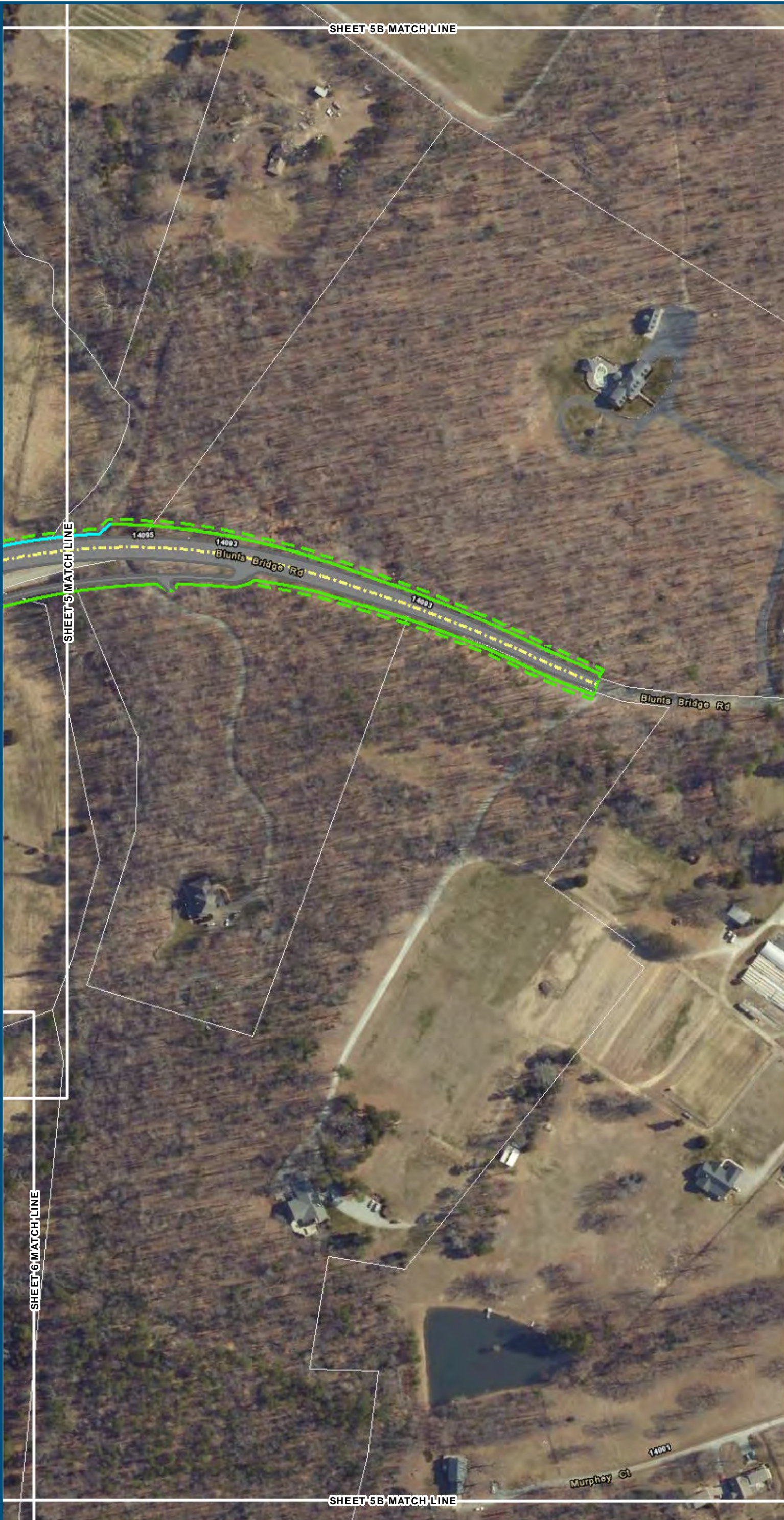

0 100 200  
Feet  
1 inch = 200 feet  
@ 11 x 17 inches  
Projection: Lambert Conformal Conic  
State: Plane Virginia North FIPS 4501 Feet  
North American Datum of 1983  
Imagery/Basemap Source: 2013-2015 VGIN  
Aerial Imagery; ESRI World Transportation

- Legend**
- Permanent Limits of Disturbance
  - Temporary Limits of Disturbance
  - ROW - Proposed
  - ROW - Proposed by others
  - CSXT Mileposts
  - Track - Existing
  - Track - Shift
  - Track - Proposed
  - Track - Proposed by others
  - Track - Remove
  - Temporary Track (Shoo-Fly)
  - Crossover/Turnout - Proposed
  - Crossover/Turnout - Proposed by others
  - Crossover/Turnout - Remove
  - Walls
  - Walls - Proposed by others
  - Fence
  - Bridge
  - Bridge - Proposed by others
  - Roadway
  - Roadway - Proposed by others
  - Edge of Pavement
  - Roadway Centerline
  - Median Separators
  - Detour
  - Quad Gate
  - Locking Gate
  - SWM Facilities
  - Drainage Culvert Crossings
  - Drainage Directional Arrows
  - Stations
  - Proposed Stations
  - Station Platform - Existing
  - Station Platform - Proposed
  - Station Platform - Proposed by others
  - Station Platform - Remove
  - Building/Structure
  - CSXT ROW (County Parcel Data)
  - City/County Parcels
  - City/County Boundary

**Mapbook G-3**  
**Build Alternative**  
**Area 5C -**  
**Ashland:**  
**Add Two-Track West Bypass**  
**(850-ft Platforms)**  
Sheet 5B of 26



[www.DC2RVArail.com](http://www.DC2RVArail.com)





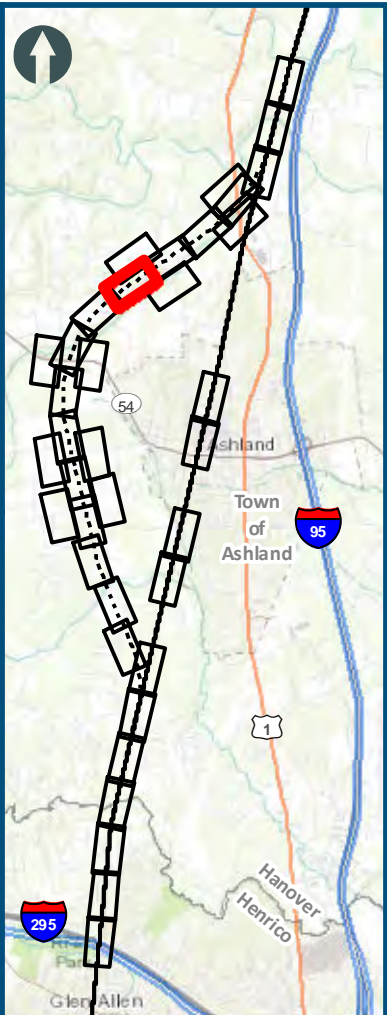

0100200

Feet

1 inch = 200 feet  
@ 11 x 17 inches

Projection: Lambert Conformal Conic

State Plane Virginia North FIPS 4501 Feet

North American Datum of 1983

Imagery/Basemap Source: 2013-2015 VGIN

Aerial Imagery; ESRI World Transportation

Legend

Permanent Limits of Disturbance

Temporary Limits of Disturbance

ROW - Proposed

ROW - Proposed by others

CSXT Mileposts

Track - Existing

Track - Shift

Track - Proposed

Track - Proposed by others

Track - Remove

Temporary Track (Shoo-Fly)

Crossover/Turnout - Proposed

Crossover/Turnout - Proposed by others

Crossover/Turnout - Remove

Walls

Walls - Proposed by others

Fence

Bridge

Bridge - Proposed by others

Roadway

Roadway - Proposed by others

Edge of Pavement

Roadway Centerline

Median Separators

Detour

Quad Gate

Locking Gate

SWM Facilities

Drainage Culvert Crossings

Drainage Directional Arrows

Stations

Proposed Stations

Station Platform - Existing

Station Platform - Proposed

Station Platform - Proposed by others

Station Platform - Remove

Building/Structure

CSXT ROW (County Parcel Data)

City/County Parcels

City/County Boundary

Mapbook G-3

Build Alternative

Area 5C -

Ashland:

Add Two-Track West Bypass

(850-ft Platforms)



Sheet 6 of 26

\\dcis-main\gis\_data\GIS\Projects\011546\_VA Dept of Rail\Public Transportation\0239056\_RAPS-4AltDev-Concept\Eng\map\_docs\mxd\DEIS\Ch\_2\Ch\_2\_Appendices\Appendix G\Web\_Mapbooks\DC2RVA\_Appendix\_G-3\_Mapbook\_11x17\_WEB.mxd | Last Updated: 08.09.2017



\\dcis-main\gis\_data\GIS\Projects\011546\_VA\DeptofRail-PublicTransportation\0239056\_RAPS-4AltDev-ConceptEng\map\_docs\mxd\DEIS\Ch\_2\Ch\_2\_Appendices\Appendix G\Web\_Mapbook\_11x17\_WEB.mxd | Last Updated: 08.09.2017

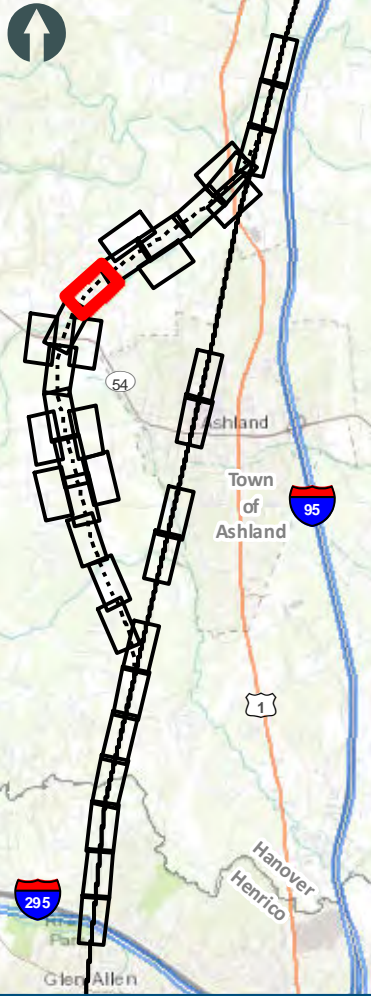





































0 100 200

Feet

1 inch = 200 feet  
@ 11 x 17 inches

Projection: Lambert Conformal Conic  
State: Plane Virginia North FIPS 4501 Feet  
North American Datum of 1983  
Imagery/Basemap Source: 2013-2015 VGIN  
Aerial Imagery; ESRI World Transportation

**Legend**



-  Permanent Limits of Disturbance
-  Temporary Limits of Disturbance
-  ROW - Proposed
-  ROW - Proposed by others
-  CSXT Mileposts
-  Track - Existing
-  Track - Shift
-  Track - Proposed
-  Track - Proposed by others
-  Track - Remove
-  Temporary Track (Shoo-Fly)
-  Crossover/Turnout - Proposed
-  Crossover/Turnout - Proposed by others
-  Crossover/Turnout - Remove
-  Walls
-  Walls - Proposed by others
-  Fence
-  Bridge
-  Bridge - Proposed by others
-  Roadway
-  Roadway - Proposed by others
-  Edge of Pavement
-  Roadway Centerline
-  Median Separators
-  Detour
-  Quad Gate
-  Locking Gate
-  SWM Facilities
-  Drainage Culvert Crossings
-  Drainage Directional Arrows
-  Stations
-  Proposed Stations
-  Station Platform - Existing
-  Station Platform - Proposed
-  Station Platform - Proposed by others
-  Station Platform - Remove
-  Building/Structure
-  CSXT ROW (County Parcel Data)
-  City/County Parcels
-  City/County Boundary

**Mapbook G-3**  
**Build Alternative**  
**Area 5C -**  
**Ashland:**  
**Add Two-Track West Bypass**  
**(850-ft Platforms)**

Sheet 7 of 26

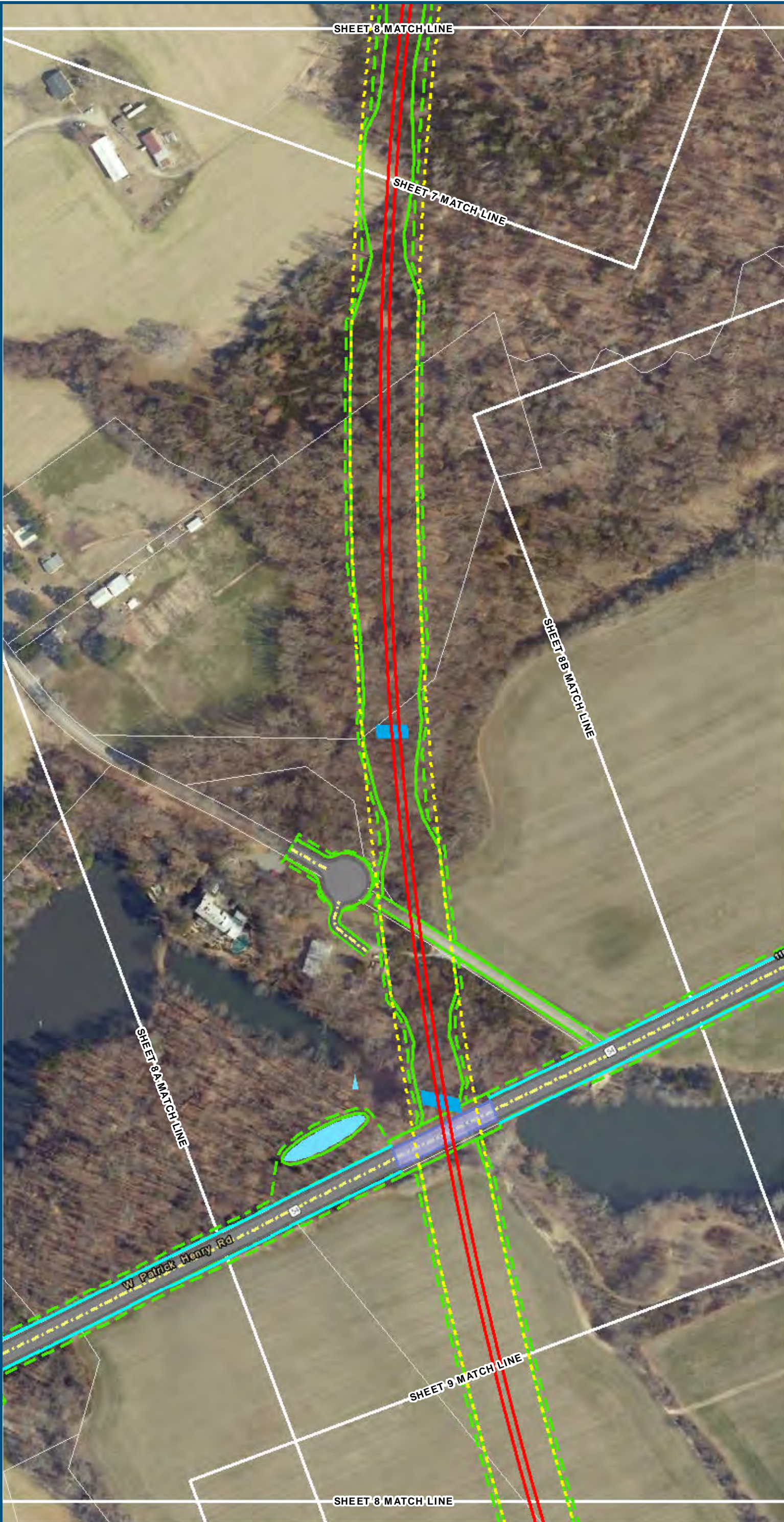

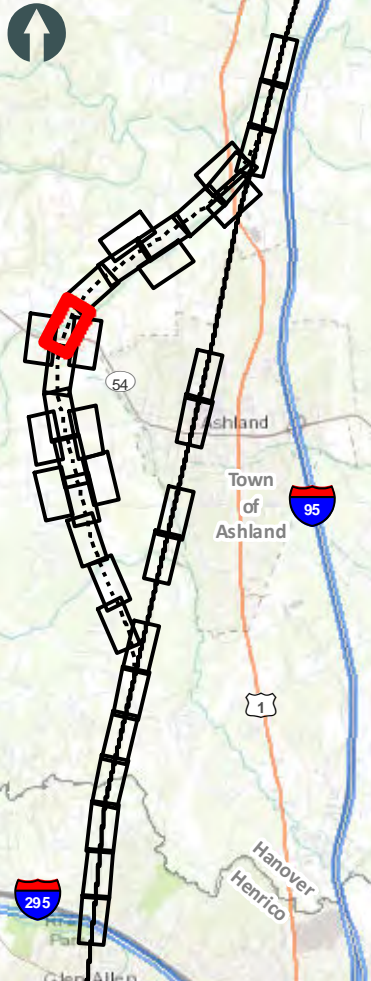



0100200

Feet

1 inch = 200 feet  
@ 11 x 17 inches

Projection: Lambert Conformal Conic  
State Plane Virginia North FIPS 4501 Feet  
North American Datum of 1983  
Imagery/Basemap Source: 2013-2015 VGIN  
Aerial Imagery; ESRI World Transportation

**Legend**

- Permanent Limits of Disturbance
- Temporary Limits of Disturbance
- ROW - Proposed
- ROW - Proposed by others
- CSXT Mileposts
- Track - Existing
- Track - Shift
- Track - Proposed
- Track - Proposed by others
- Track - Remove
- Temporary Track (Shoo-Fly)
- Crossover/Turnout - Proposed
- Crossover/Turnout - Proposed by others
- Crossover/Turnout - Remove
- Walls
- Walls - Proposed by others
- Fence
- Bridge
- Bridge - Proposed by others
- Roadway
- Roadway - Proposed by others
- Edge of Pavement
- Roadway Centerline
- Median Separators
- Detour
- Quad Gate
- Locking Gate
- SWM Facilities
- Drainage Culvert Crossings
- Drainage Directional Arrows
- Stations
- Proposed Stations
- Station Platform - Existing
- Station Platform - Proposed
- Station Platform - Proposed by others
- Station Platform - Remove
- Building/Structure
- CSXT ROW (County Parcel Data)
- City/County Parcels
- City/County Boundary

**Mapbook G-3**  
**Build Alternative**  
**Area 5C -**  
**Ashland:**  
**Add Two-Track West Bypass**  
**(850-ft Platforms)**

Sheet 8 of 26

\\dcis-main\gis\_data\GIS\Projects\011546\_VA\DeptofRail-Public\Transportation\02309056\_RAPS-4AltDev-Concept\Eng\map\_docs\mxd\DEIS\Ch\_2\Ch\_2\_Appendices\Appendix G\Mapbook\_11x17\_WEB.mxd | Last Updated: 08.09.2017



\\dcis-main\gis\_data\GIS\Projects\011546\_VA Dept of Rail\Public Transportation\0239056\_RAPS-4\AltDev-Concept\Eng\map\_docs\mxd\01EIS\Ch\_2\Ch\_2\_Appendices\Appendix G\Mapbook\_11x17\_WEB.mxd | Last Updated: 08.09.2017



0100200

Feet

1 inch = 200 feet  
@ 11 x 17 inches

Projection: Lambert Conformal Conic

State Plane Virginia North FIPS 4501 Feet

North American Datum of 1983

Imagery/Basemap Source: 2013-2015 VGIN Aerial Imagery; ESRI World Transportation

Legend

Permanent Limits of Disturbance

Temporary Limits of Disturbance

ROW - Proposed

ROW - Proposed by others

CSXT Mileposts

Track - Existing

Track - Shift

Track - Proposed

Track - Proposed by others

Track - Remove

Temporary Track (Shoo-Fly)

Crossover/Turnout - Proposed

Crossover/Turnout - Proposed by others

Crossover/Turnout - Remove

Walls

Walls - Proposed by others

Fence

Bridge

Bridge - Proposed by others

Roadway

Roadway - Proposed by others

Edge of Pavement

Roadway Centerline

Median Separators

Detour

Quad Gate

Locking Gate

SWM Facilities

Drainage Culvert Crossings

Drainage Directional Arrows

Stations

Proposed Stations

Station Platform - Existing

Station Platform - Proposed

Station Platform - Proposed by others

Station Platform - Remove

Building/Structure

CSXT ROW (County Parcel Data)

City/County Parcels

City/County Boundary

Mapbook G-3

Build Alternative

Area 5C -

Ashland:

Add Two-Track West Bypass

(850-ft Platforms)

Sheet 8A of 26

Virginia Department of Rail and Public Transportation

U.S. Department of Transportation  
Federal Railroad Administration

[www.DC2RVArail.com](http://www.DC2RVArail.com)

\*WEB VIEWING ONLY\*

G-76



\\cslmain\gis\_data\GIS\Projects\011545\_VADeplRailPublicTransportation\0239056\_RAPS-4AltDev-ConceptEng\map\_docs\mxd\DEIS\Ch\_2\Ch\_2\_Appendices\Appendix G\Web\_Mapbooks\DC2RVA\_Appendix\_G-3\_Mapbook\_11x17\_WEB.mxd | Last Updated: 08.09.2017

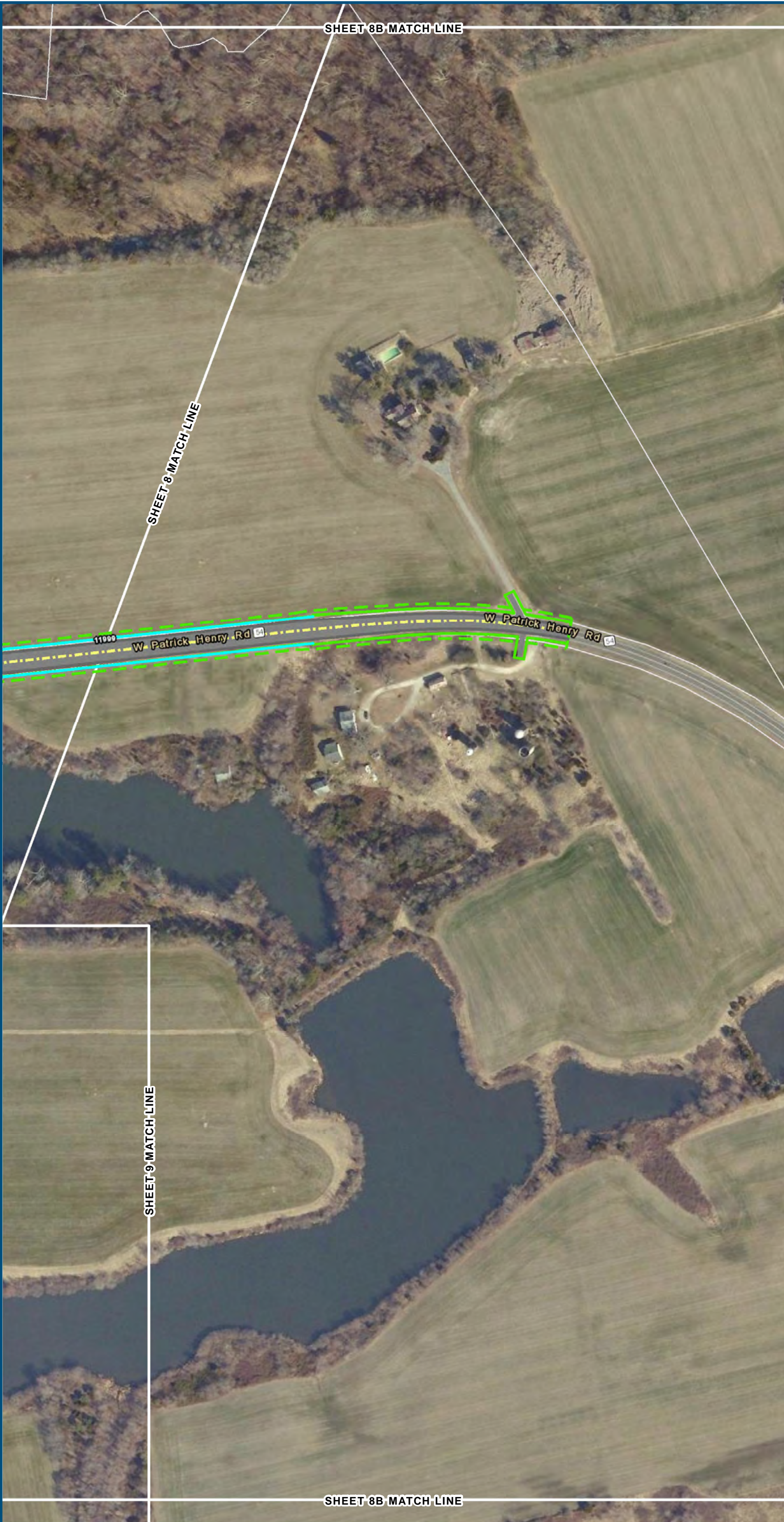

0 100 200

Feet

1 inch = 200 feet  
@ 11 x 17 inches

Projection: Lambert Conformal Conic  
State Plane Virginia North FIPS 4501 Feet  
North American Datum of 1983  
Imagery/Basemap Source: 2013-2015 VGIN  
Aerial Imagery; ESRI World Transportation

**Legend**



- Permanent Limits of Disturbance
- Temporary Limits of Disturbance
- ROW - Proposed
- ROW - Proposed by others
- CSXT Mileposts
- Track - Existing
- Track - Shift
- Track - Proposed
- Track - Proposed by others
- Track - Remove
- Temporary Track (Shoo-Fly)
- Crossover/Turnout - Proposed
- Crossover/Turnout - Proposed by others
- Crossover/Turnout - Remove
- Walls
- Walls - Proposed by others
- Fence
- Bridge
- Bridge - Proposed by others
- Roadway
- Roadway - Proposed by others
- Edge of Pavement
- Roadway Centerline
- Median Separators
- Detour
- Quad Gate
- Locking Gate
- SWM Facilities
- Drainage Culvert Crossings
- Drainage Directional Arrows
- Stations
- Proposed Stations
- Station Platform - Existing
- Station Platform - Proposed
- Station Platform - Proposed by others
- Station Platform - Remove
- Building/Structure
- CSXT ROW (County Parcel Data)
- City/County Parcels
- City/County Boundary

**Mapbook G-3**  
**Build Alternative**  
**Area 5C -**  
**Ashland:**  
**Add Two-Track West Bypass**  
**(850-ft Platforms)**

Sheet 8B of 26



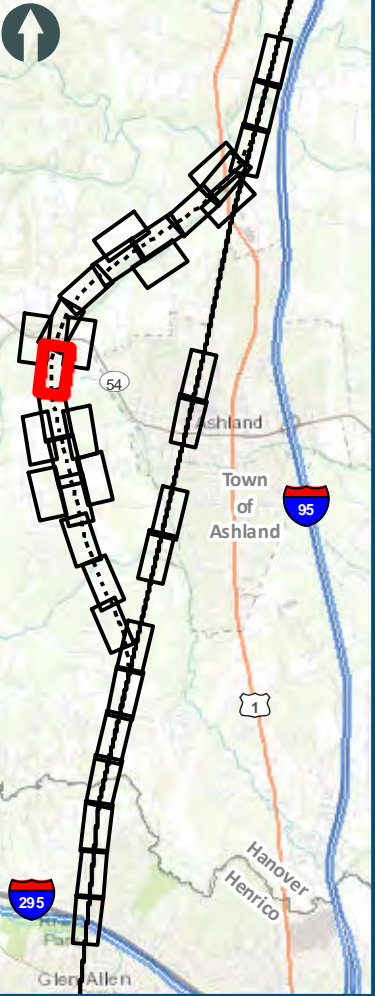



0 100 200

Feet

1 inch = 200 feet  
@ 11 x 17 inches

Projection: Lambert Conformal Conic  
State Plane Virginia North FIPS 4501 Feet  
North American Datum of 1983  
Imagery/Basemap Source: 2013-2015 VGIN  
Aerial Imagery; ESRI World Transportation

**Legend**

- Permanent Limits of Disturbance
- Temporary Limits of Disturbance
- ROW - Proposed
- ROW - Proposed by others
- CSXT Mileposts
- Track - Existing
- Track - Shift
- Track - Proposed
- Track - Proposed by others
- Track - Remove
- Temporary Track (Shoo-Fly)
- Crossover/Turnout - Proposed
- Crossover/Turnout - Proposed by others
- Crossover/Turnout - Remove
- Walls
- Walls - Proposed by others
- Fence
- Bridge
- Bridge - Proposed by others
- Roadway
- Roadway - Proposed by others
- Edge of Pavement
- Roadway Centerline
- Median Separators
- Detour
- Quad Gate
- Locking Gate
- SWM Facilities
- Drainage Culvert Crossings
- Drainage Directional Arrows
- Stations
- Proposed Stations
- Station Platform - Existing
- Station Platform - Proposed
- Station Platform - Proposed by others
- Station Platform - Remove
- Building/Structure
- CSXT ROW (County Parcel Data)
- City/County Parcels
- City/County Boundary

**Mapbook G-3**  
**Build Alternative**  
**Area 5C -**  
**Ashland:**  
**Add Two-Track West Bypass**  
**(850-ft Platforms)**

Sheet 9 of 26

\\dcis-main\gis\_data\GIS\Projects\011546\_VA Dept of Rail\Public Transportation\0239056\_RAPS-4AltDev-Concept\Eng\map\_docs\mxd\DEIS\Ch\_2\Ch\_2\_Appendices\Appendix G\Web\_Mapbook\_11x17\_WEB.mxd | Last Updated: 08.09.2017









0100200

Feet

1 inch = 200 feet  
@ 11 x 17 inches

Projection: Lambert Conformal Conic  
State Plane Virginia North FIPS 4501 Feet  
North American Datum of 1983  
Imagery/Basemap Source: 2013-2015 VGIN  
Aerial Imagery; ESRI World Transportation

Legend

Permanent Limits of Disturbance

Temporary Limits of Disturbance

ROW - Proposed

ROW - Proposed by others

CSXT Mileposts

Track - Existing

Track - Shift

Track - Proposed

Track - Proposed by others

Track - Remove

Temporary Track (Shoo-Fly)

Crossover/Turnout - Proposed

Crossover/Turnout - Proposed by others

Crossover/Turnout - Remove

Walls

Walls - Proposed by others

Fence

Bridge

Bridge - Proposed by others

Roadway

Roadway - Proposed by others

Edge of Pavement

Roadway Centerline

Median Separators

Detour

Quad Gate

Locking Gate

SWM Facilities

Drainage Culvert Crossings

Drainage Directional Arrows

Stations

Proposed Stations

Station Platform - Existing

Station Platform - Proposed

Station Platform - Proposed by others

Station Platform - Remove

Building/Structure

CSXT ROW (County Parcel Data)

City/County Parcels

City/County Boundary

Mapbook G-3

Build Alternative

Area 5C -

Ashland:

Add Two-Track West Bypass

(850-ft Platforms)

Sheet 10A of 26

\\dcis-main\gis\_data\GIS\Projects\011546\_VA Dept of Rail\Public Transportation\0239056\_RAPS-4AltDev-Concept\Eng\map\_docs\mxd\DEIS\Ch\_2\Ch\_2\_Appendices\Appendix G\Web\_Mapbooks\DC2RVA\_Appendix\_G-3\_Mapbook\_11x17\_WEB.mxd | Last Updated: 08.09.2017



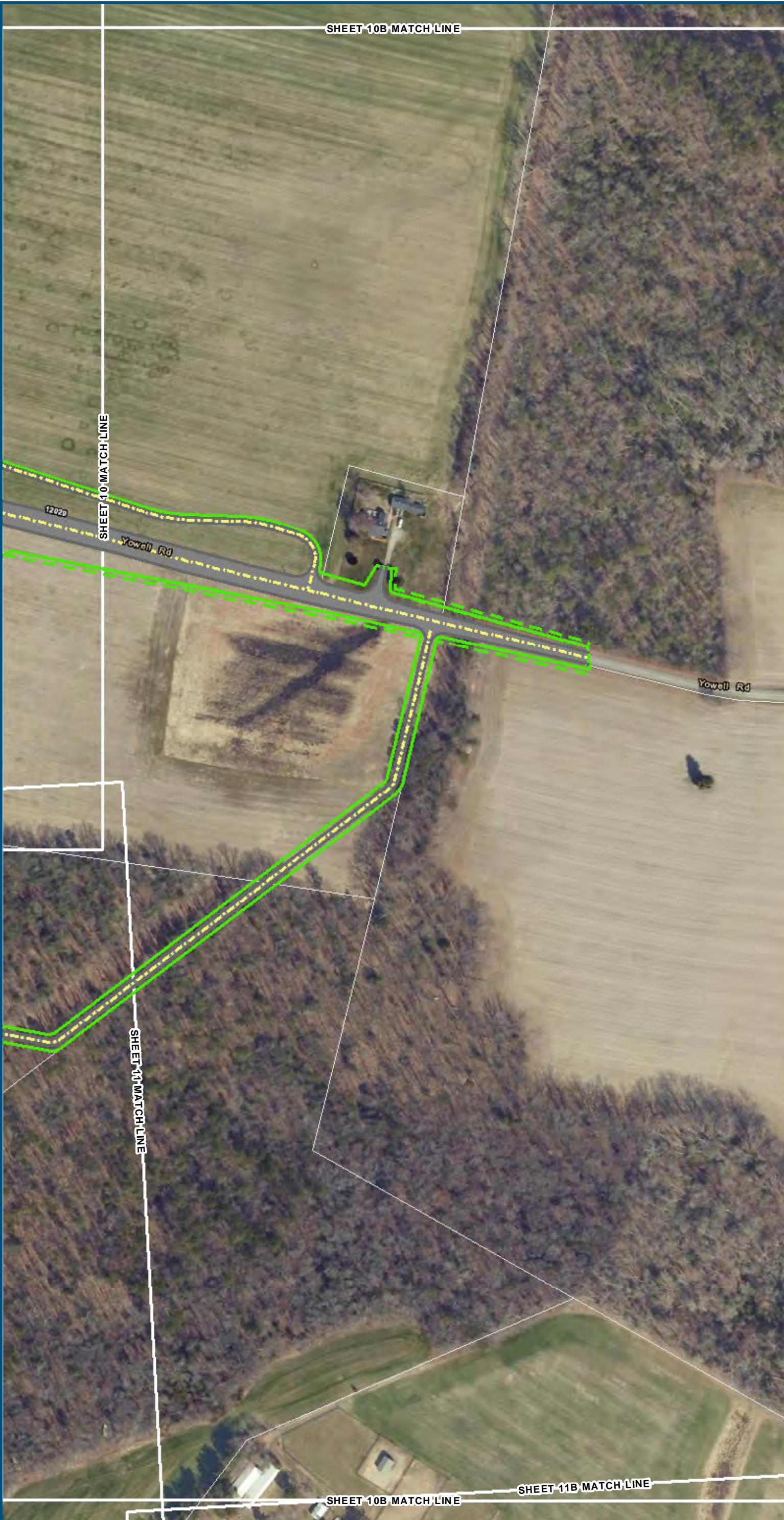

0100200

Feet

1 inch = 200 feet  
@ 11 x 17 inches

Projection: Lambert Conformal Conic

State Plane Virginia North FIPS 4501 Feet

North American Datum of 1983

Imagery/Basemap Source: 2013-2015 VGIN Aerial Imagery; ESRI World Transportation

Legend

Permanent Limits of Disturbance

Temporary Limits of Disturbance

ROW - Proposed

ROW - Proposed by others

CSXT Mileposts

Track - Existing

Track - Shift

Track - Proposed

Track - Proposed by others

Track - Remove

Temporary Track (Shoo-Fly)

Crossover/Turnout - Proposed

Crossover/Turnout - Proposed by others

Crossover/Turnout - Remove

Walls

Walls - Proposed by others

Fence

Bridge

Bridge - Proposed by others

Roadway

Roadway - Proposed by others

Edge of Pavement

Roadway Centerline

Median Separators

Detour

Quad Gate

Locking Gate

SWM Facilities

Drainage Culvert Crossings

Drainage Directional Arrows

Stations

Proposed Stations

Station Platform - Existing

Station Platform - Proposed

Station Platform - Proposed by others

Station Platform - Remove

Building/Structure

CSXT ROW (County Parcel Data)

City/County Parcels

City/County Boundary

Mapbook G-3

Build Alternative

Area 5C -

Ashland:

Add Two-Track West Bypass

(850-ft Platforms)

Sheet 10B of 26

\\dcis-main\gis\_data\GIS\Projects\011546\_VA\DeptofRail-PublicTransportation\0239056\_VA\DeptofRail-PublicTransportation\0239056\_VA\Mapbooks\DC2RVA\_Appendix\_G-3\_Mapbook\_11x17\_WEB.mxd | Last Updated: 08.09.2017

Virginia Department of Rail and Public Transportation

U.S. Department of Transportation  
Federal Railroad Administration

[www.DC2RVArail.com](http://www.DC2RVArail.com)

\*WEB VIEWING ONLY\*

G-81











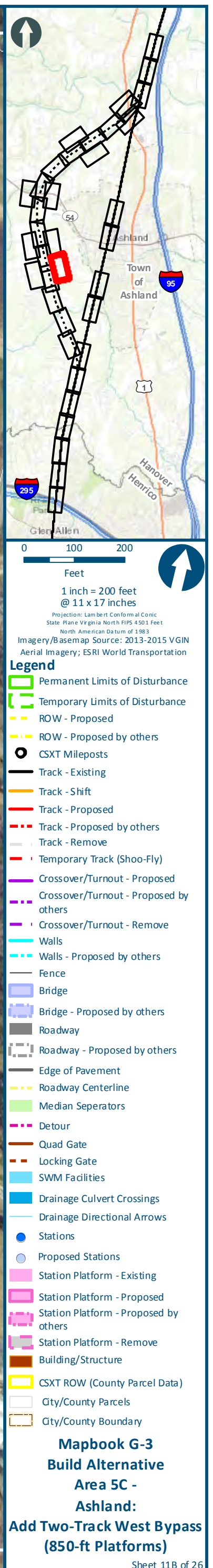



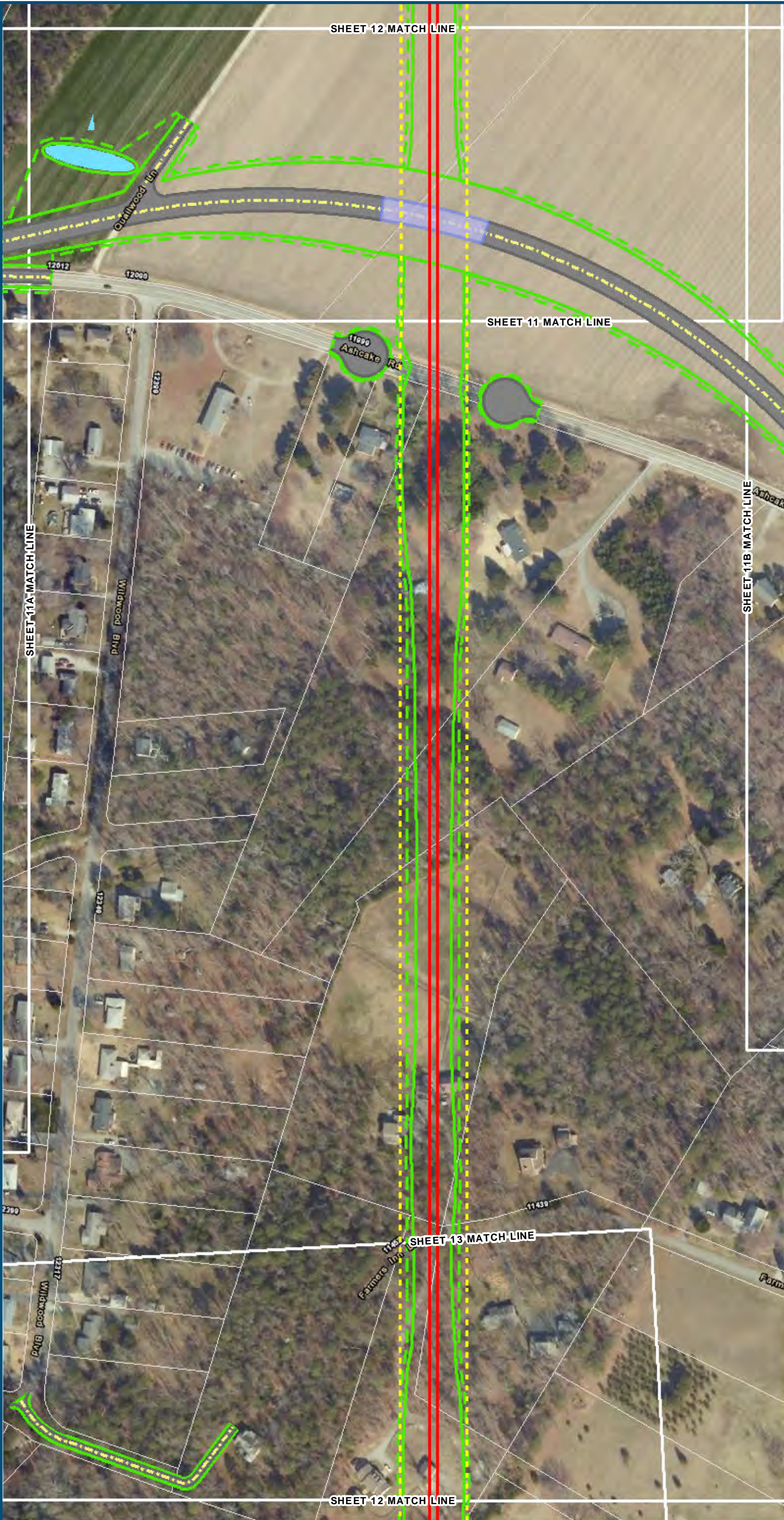



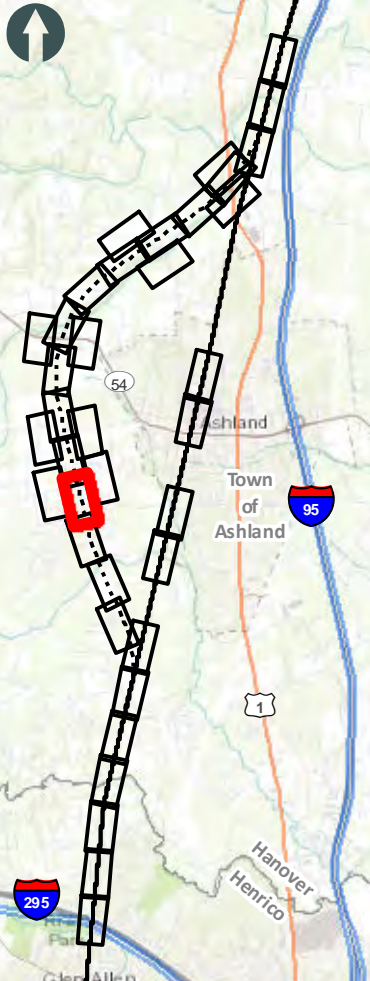



0 100 200

Feet

1 inch = 200 feet  
@ 11 x 17 inches

Projection: Lambert Conformal Conic  
State Plane Virginia North FIPS 4501 Feet  
North American Datum of 1983  
Imagery/Basemap Source: 2013-2015 VGIN  
Aerial Imagery; ESRI World Transportation

**Legend**

- Permanent Limits of Disturbance
- Temporary Limits of Disturbance
- ROW - Proposed
- ROW - Proposed by others
- CSXT Mileposts
- Track - Existing
- Track - Shift
- Track - Proposed
- Track - Proposed by others
- Track - Remove
- Temporary Track (Shoo-Fly)
- Crossover/Turnout - Proposed
- Crossover/Turnout - Proposed by others
- Crossover/Turnout - Remove
- Walls
- Walls - Proposed by others
- Fence
- Bridge
- Bridge - Proposed by others
- Roadway
- Roadway - Proposed by others
- Edge of Pavement
- Roadway Centerline
- Median Separators
- Detour
- Quad Gate
- Locking Gate
- SWM Facilities
- Drainage Culvert Crossings
- Drainage Directional Arrows
- Stations
- Proposed Stations
- Station Platform - Existing
- Station Platform - Proposed
- Station Platform - Proposed by others
- Station Platform - Remove
- Building/Structure
- CSXT ROW (County Parcel Data)
- City/County Parcels
- City/County Boundary

**Mapbook G-3**  
**Build Alternative**  
**Area 5C -**  
**Ashland:**  
**Add Two-Track West Bypass**  
**(850-ft Platforms)**

Sheet 12 of 26

\\dcis-main\gis\_data\GIS\Projects\011546\_VA\Depot\Railis-Public\Transportation\0239056\_RAPS-4AltDev-Concept\Eng\map\_docs\mxd\011546\_VA\Mapbook\11x17\_WEB.mxd | Last Updated: 08.09.2017



[www.DC2RVArail.com](http://www.DC2RVArail.com)







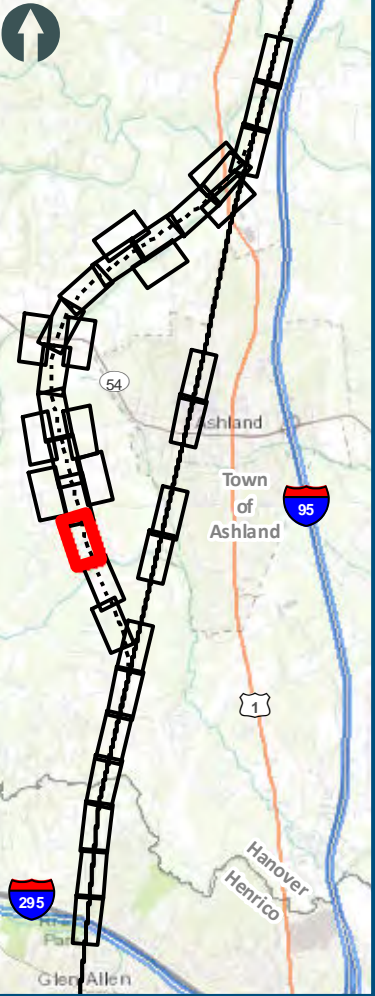

0 100 200  
Feet

1 inch = 200 feet  
@ 11 x 17 inches

Projection: Lambert Conformal Conic  
State: Plane Virginia North FIPS 4501 Feet  
North American Datum of 1983  
Imagery/Basemap Source: 2013-2015 VGIN  
Aerial Imagery; ESRI World Transportation

**Legend**

- Permanent Limits of Disturbance
- Temporary Limits of Disturbance
- ROW - Proposed
- ROW - Proposed by others
- CSXT Mileposts
- Track - Existing
- Track - Shift
- Track - Proposed
- Track - Proposed by others
- Track - Remove
- Temporary Track (Shoo-Fly)
- Crossover/Turnout - Proposed
- Crossover/Turnout - Proposed by others
- Crossover/Turnout - Remove
- Walls
- Walls - Proposed by others
- Fence
- Bridge
- Bridge - Proposed by others
- Roadway
- Roadway - Proposed by others
- Edge of Pavement
- Roadway Centerline
- Median Separators
- Detour
- Quad Gate
- Locking Gate
- SWM Facilities
- Drainage Culvert Crossings
- Drainage Directional Arrows
- Stations
- Proposed Stations
- Station Platform - Existing
- Station Platform - Proposed
- Station Platform - Proposed by others
- Station Platform - Remove
- Building/Structure
- CSXT ROW (County Parcel Data)
- City/County Parcels
- City/County Boundary

**Mapbook G-3**  
**Build Alternative**  
**Area 5C -**  
**Ashland:**  
**Add Two-Track West Bypass**  
**(850-ft Platforms)**

Sheet 13 of 26

\\dcis-main\gis\_data\GIS\Projects\011546\_VA\DeptofRail-PublicTransportation\0239056\_RAPS-4AltDev-ConceptEng\map\_docs\mxd\01EIS\Ch\_2\Ch\_2\_Appendices\Appendix G\Web\_Mapbooks\DC2RVA\_Appendix\_G-3\_Mapbook\_11x17\_WEB.mxd | Last Updated: 08.09.2017



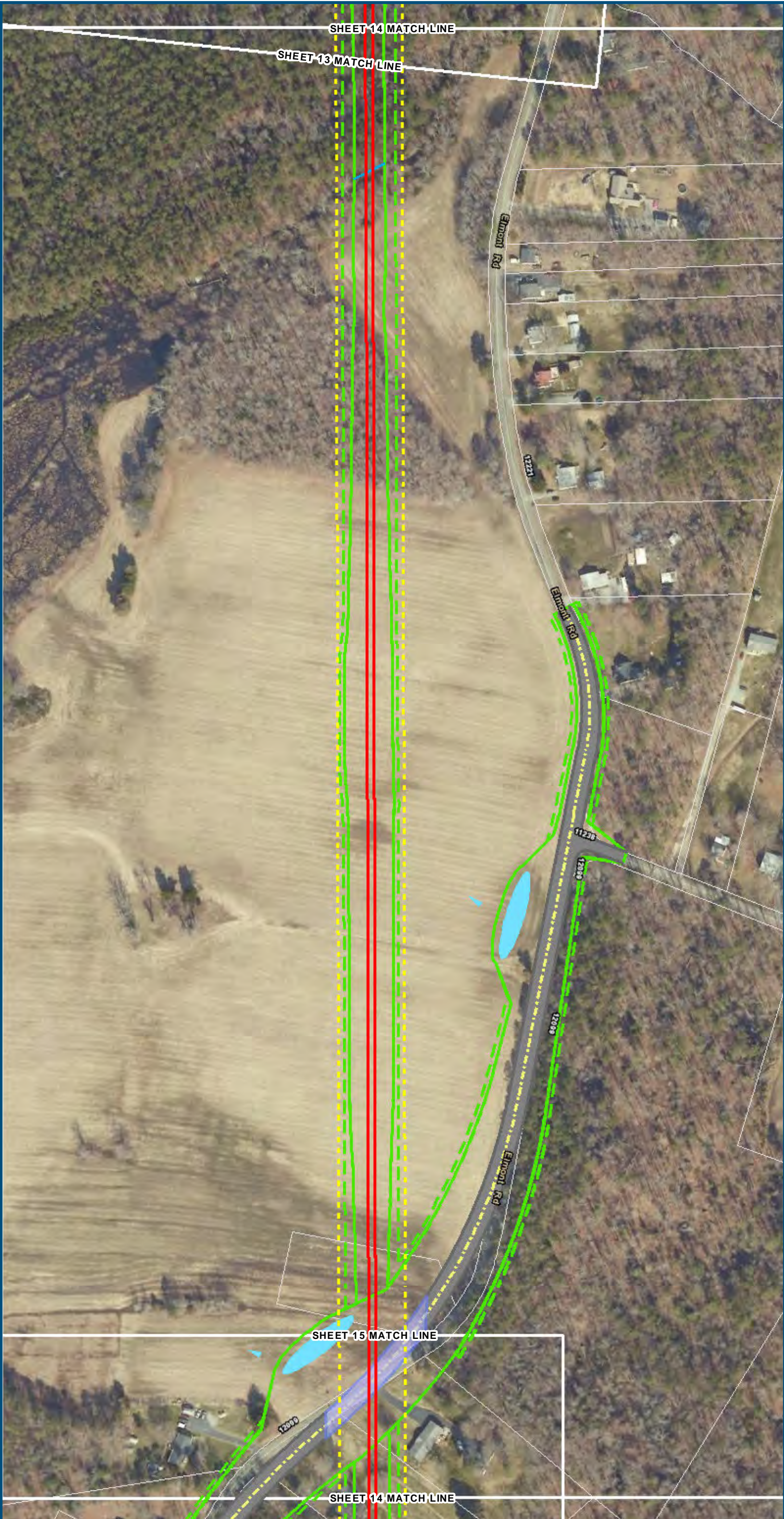

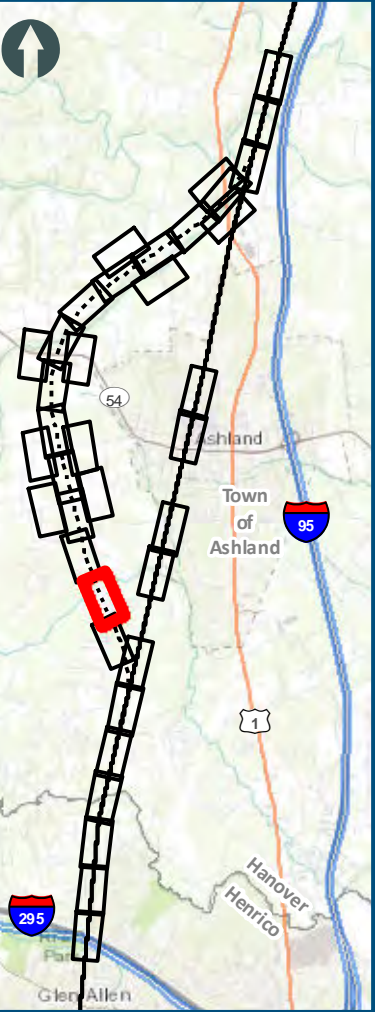

0100200

Feet

1 inch = 200 feet  
@ 11 x 17 inches

Projection: Lambert Conformal Conic

State Plane Virginia North FIPS 4501 Feet

North American Datum of 1983

Imagery/Basemap Source: 2013-2015 VGIN

Aerial Imagery; ESRI World Transportation

Legend

Permanent Limits of Disturbance

Temporary Limits of Disturbance

ROW - Proposed

ROW - Proposed by others

CSXT Mileposts

Track - Existing

Track - Shift

Track - Proposed

Track - Proposed by others

Track - Remove

Temporary Track (Shoo-Fly)

Crossover/Turnout - Proposed

Crossover/Turnout - Proposed by others

Crossover/Turnout - Remove

Walls

Walls - Proposed by others

Fence

Bridge

Bridge - Proposed by others

Roadway

Roadway - Proposed by others

Edge of Pavement

Roadway Centerline

Median Separators

Detour

Quad Gate

Locking Gate

SWM Facilities

Drainage Culvert Crossings

Drainage Directional Arrows

Stations

Proposed Stations

Station Platform - Existing

Station Platform - Proposed

Station Platform - Proposed by others

Station Platform - Remove

Building/Structure

CSXT ROW (County Parcel Data)

City/County Parcels

City/County Boundary

Mapbook G-3

Build Alternative

Area 5C -

Ashland:

Add Two-Track West Bypass



(850-ft Platforms)

Sheet 14 of 26

\\dcis-main\gis\_data\GIS\Projects\011546\_VA\DeptofRail-Public\Transportation\0239056\_RAPS-4\AltDev-Concept\Eng\map\_docs\mxd\DEIS\Ch\_2\Ch\_2\_Appendices\Appendix G\Mapbook\_G-3\_Mapbook\_11x17\_WEB.mxd | Last Updated: 08.09.2017

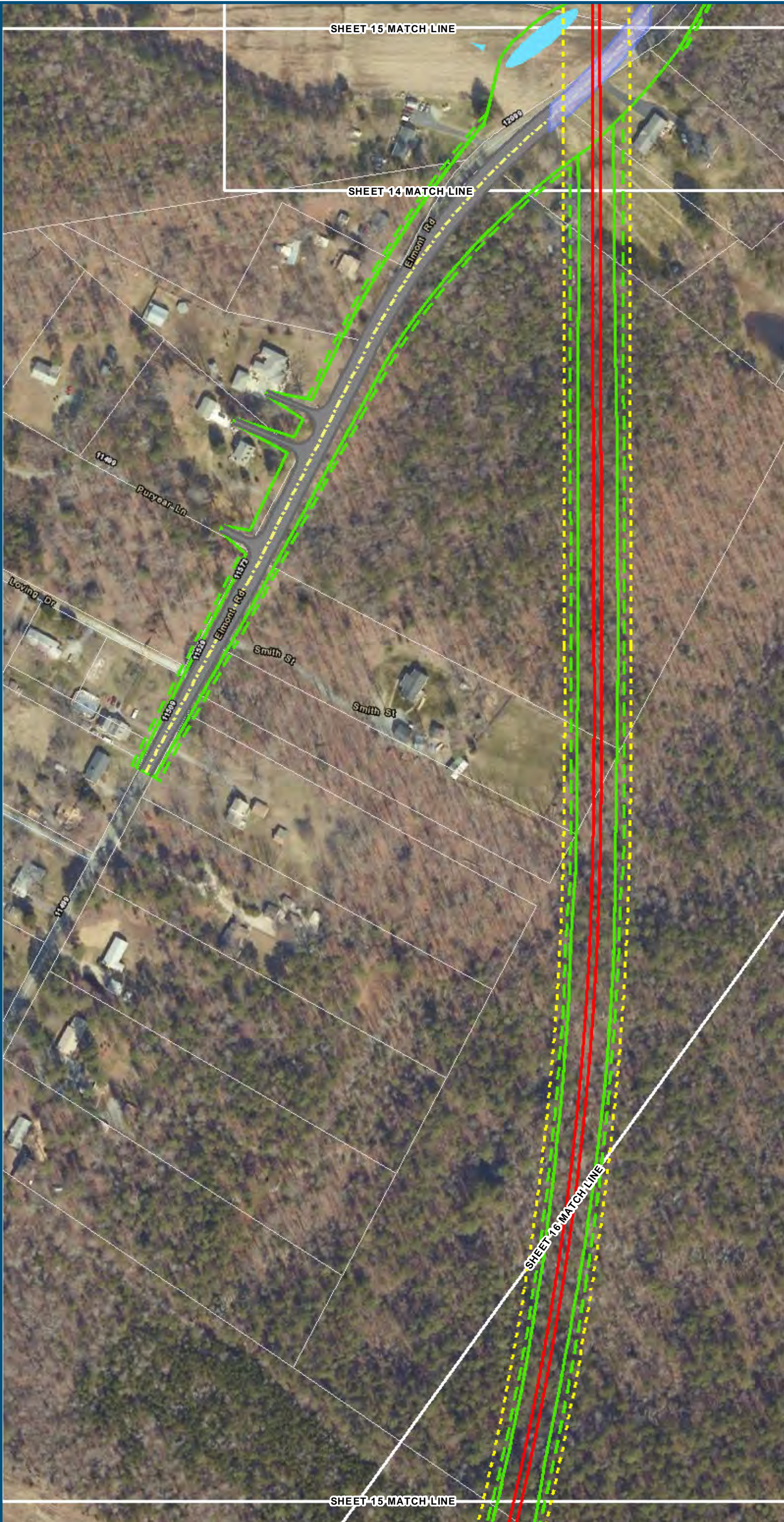





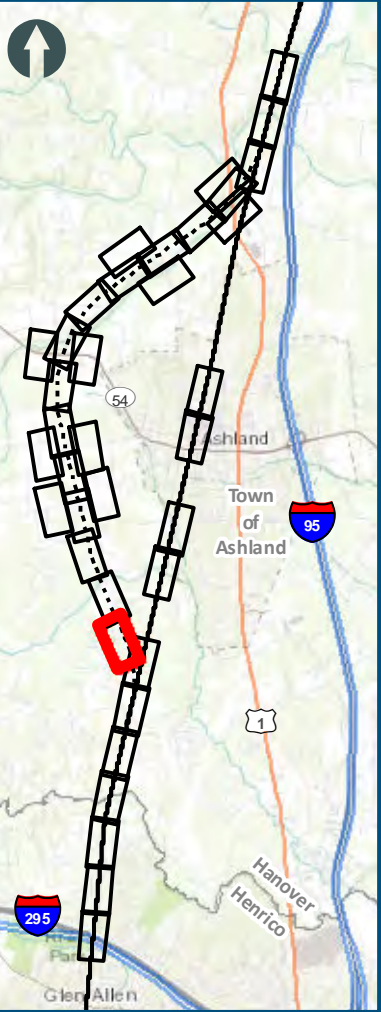

0100200

Feet

1 inch = 200 feet  
@ 11 x 17 inches

Projection: Lambert Conformal Conic

State: Plane Virginia North FIPS 4501 Feet

North American Datum of 1983

Imagery/Basemap Source: 2013-2015 VGIN

Aerial Imagery; ESRI World Transportation

Legend

Permanent Limits of Disturbance

Temporary Limits of Disturbance

ROW - Proposed

ROW - Proposed by others

CSXT Mileposts

Track - Existing

Track - Shift

Track - Proposed

Track - Proposed by others

Track - Remove

Temporary Track (Shoo-Fly)

Crossover/Turnout - Proposed

Crossover/Turnout - Proposed by others

Crossover/Turnout - Remove

Walls

Walls - Proposed by others

Fence

Bridge

Bridge - Proposed by others

Roadway

Roadway - Proposed by others

Edge of Pavement

Roadway Centerline

Median Separators

Detour

Quad Gate

Locking Gate

SWM Facilities

Drainage Culvert Crossings

Drainage Directional Arrows

Stations

Proposed Stations

Station Platform - Existing

Station Platform - Proposed

Station Platform - Proposed by others

Station Platform - Remove

Building/Structure

CSXT ROW (County Parcel Data)

City/County Parcels

City/County Boundary

Mapbook G-3

Build Alternative

Area 5C -

Ashland:

Add Two-Track West Bypass

(850-ft Platforms)



Sheet 15 of 26

\\dcis-main\gis\_data\GIS\Projects\0115\_46\_VA\DeptofRail-Public\Transportation\0239056\_RAPS-4AltDev-Concept\Eng\map\_docs\mxd\0EIS\Ch\_2\Ch\_2\_Appendices\Appendix G\Web\_Mapbooks\DC2RVA\_Appendix\_G-3\_Mapbook\_11x17\_WEB.mxd | Last Updated: 08.09.2017



\\dcis-main\gis\_data\GIS\Projects\011546\_VA Dept of Rail\Public Transportation\0239056\_RAPS-4AltDev-Concept\Eng\map\_docs\mxd\0EIS\Ch\_2\Ch\_2\_Appendices\Appendix G\Web\_Mapbooks\DC2RVA\_Appendix\_G-3\_Mapbook\_11x17\_WEB.mxd | Last Updated: 08.09.2017

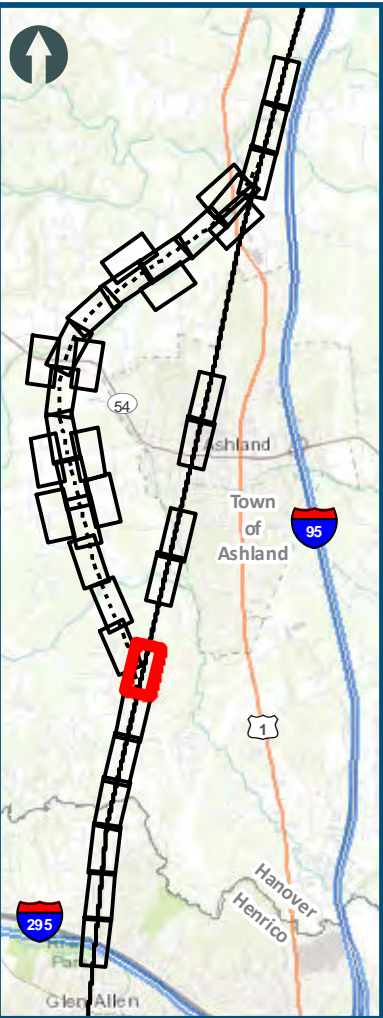



0100200

Feet

1 inch = 200 feet  
@ 11 x 17 inches

Projection: Lambert Conformal Conic

State Plane Virginia North FIPS 4501 Feet

North American Datum of 1983

Imagery/Basemap Source: 2013-2015 VGIN Aerial Imagery; ESRI World Transportation

Legend

Permanent Limits of Disturbance

Temporary Limits of Disturbance

ROW - Proposed

ROW - Proposed by others

CSXT Mileposts

Track - Existing

Track - Shift

Track - Proposed

Track - Proposed by others

Track - Remove

Temporary Track (Shoo-Fly)

Crossover/Turnout - Proposed

Crossover/Turnout - Proposed by others

Crossover/Turnout - Remove

Walls

Walls - Proposed by others

Fence

Bridge

Bridge - Proposed by others

Roadway

Roadway - Proposed by others

Edge of Pavement

Roadway Centerline

Median Separators

Detour

Quad Gate

Locking Gate

SWM Facilities

Drainage Culvert Crossings

Drainage Directional Arrows

Stations

Proposed Stations

Station Platform - Existing

Station Platform - Proposed

Station Platform - Proposed by others

Station Platform - Remove

Building/Structure

CSXT ROW (County Parcel Data)

City/County Parcels

City/County Boundary

Mapbook G-3

Build Alternative

Area 5C -

Ashland:

Add Two-Track West Bypass

(850-ft Platforms)

Sheet 16 of 26



\\dcis-main\gis\_data\GIS\Projects\011546\_VA Dept of Rail-Public Transportation\0239056\_RAPS-4AltDev-Concept\Eng\map\_docs\mxd\01EIS\Ch\_2\Ch\_2\_Appendices\Appendix G\Mapbook\_11x17\_WEB.mxd | Last Updated: 08.09.2017



0100200

Feet

1 inch = 200 feet  
@ 11 x 17 inches

Projection: Lambert Conformal Conic  
State: Plane Virginia North FIPS 4501 Feet  
North American Datum of 1983  
Imagery/Basemap Source: 2013-2015 VGIN  
Aerial Imagery; ESRI World Transportation

Legend

Permanent Limits of Disturbance

Temporary Limits of Disturbance

ROW - Proposed

ROW - Proposed by others

CSXT Mileposts

Track - Existing

Track - Shift

Track - Proposed

Track - Proposed by others

Track - Remove

Temporary Track (Shoo-Fly)

Crossover/Turnout - Proposed

Crossover/Turnout - Proposed by others

Crossover/Turnout - Remove

Walls

Walls - Proposed by others

Fence

Bridge

Bridge - Proposed by others

Roadway

Roadway - Proposed by others

Edge of Pavement

Roadway Centerline

Median Separators

Detour

Quad Gate

Locking Gate

SWM Facilities

Drainage Culvert Crossings

Drainage Directional Arrows

Stations

Proposed Stations

Station Platform - Existing

Station Platform - Proposed

Station Platform - Proposed by others

Station Platform - Remove

Building/Structure

CSXT ROW (County Parcel Data)

City/County Parcels

City/County Boundary

Mapbook G-3

Build Alternative

Area 5C -

Ashland:

Add Two-Track West Bypass

(850-ft Platforms)

Sheet 17 of 26









0 100 200

Feet

1 inch = 200 feet  
@ 11 x 17 inches

Projection: Lambert Conformal Conic  
State Plane Virginia North FIPS 4501 Feet  
North American Datum of 1983  
Imagery/Basemap Source: 2013-2015 VGIN  
Aerial Imagery; ESRI World Transportation

**Legend**

- Permanent Limits of Disturbance
- Temporary Limits of Disturbance
- ROW - Proposed
- ROW - Proposed by others
- CSXT Mileposts
- Track - Existing
- Track - Shift
- Track - Proposed
- Track - Proposed by others
- Track - Remove
- Temporary Track (Shoo-Fly)
- Crossover/Turnout - Proposed
- Crossover/Turnout - Proposed by others
- Crossover/Turnout - Remove
- Walls
- Walls - Proposed by others
- Fence
- Bridge
- Bridge - Proposed by others
- Roadway
- Roadway - Proposed by others
- Edge of Pavement
- Roadway Centerline
- Median Separators
- Detour
- Quad Gate
- Locking Gate
- SWM Facilities
- Drainage Culvert Crossings
- Drainage Directional Arrows
- Stations
- Proposed Stations
- Station Platform - Existing
- Station Platform - Proposed
- Station Platform - Proposed by others
- Station Platform - Remove
- Building/Structure
- CSXT ROW (County Parcel Data)
- City/County Parcels
- City/County Boundary

**Mapbook G-3**  
**Build Alternative**  
**Area 5C -**  
**Ashland:**  
**Add Two-Track West Bypass**  
**(850-ft Platforms)**

Sheet 19 of 26

\\dcis-main\gis\_data\GIS\Projects\011546\_VA\DeptofRail-PublicTransportation\0239056\_RAPS-4AltDev-ConceptEng\map\_docs\mxd\011546\_VA\Mapbook\11x17\_WEB.mxd | Last Updated: 08.09.2017





1 inch = 200 feet  
@ 11 x 17 inches

Projection: Lambert Conformal Conic  
State Plane Virginia North FIPS 4501 Feet  
North American Datum of 1983  
Imagery/Basemap Source: 2013-2015 VGIN  
Aerial Imagery; ESRI World Transportation

**Legend**

- Permanent Limits of Disturbance
- Temporary Limits of Disturbance
- ROW - Proposed
- ROW - Proposed by others
- CSXT Mileposts
- Track - Existing
- Track - Shift
- Track - Proposed
- Track - Proposed by others
- Track - Remove
- Temporary Track (Shoo-Fly)
- Crossover/Turnout - Proposed
- Crossover/Turnout - Proposed by others
- Crossover/Turnout - Remove
- Walls
- Walls - Proposed by others
- Fence
- Bridge
- Bridge - Proposed by others
- Roadway
- Roadway - Proposed by others
- Edge of Pavement
- Roadway Centerline
- Median Separators
- Detour
- Quad Gate
- Locking Gate
- SWM Facilities
- Drainage Culvert Crossings
- Drainage Directional Arrows
- Stations
- Proposed Stations
- Station Platform - Existing
- Station Platform - Proposed
- Station Platform - Proposed by others
- Station Platform - Remove
- Building/Structure
- CSXT ROW (County Parcel Data)
- City/County Parcels
- City/County Boundary

**Mapbook G-3**  
**Build Alternative**  
**5C-Ashcake:**  
**Add Two-Track West Bypass**  
**(Relocate Station to**  
**Ashcake)**

Sheet 19 of 26

\\dcis-main\gis\_data\GIS\Projects\011546\_VA\DeptofRail-PublicTransportation\0239056\_RAPS-4AltDev-ConceptEng\map\_docs\mxd\DC2RV\_A\_Appendix\_G-3-Ash\_Mapbook\_11x17\_WEB.mxd | Last Updated: 08.09.2017



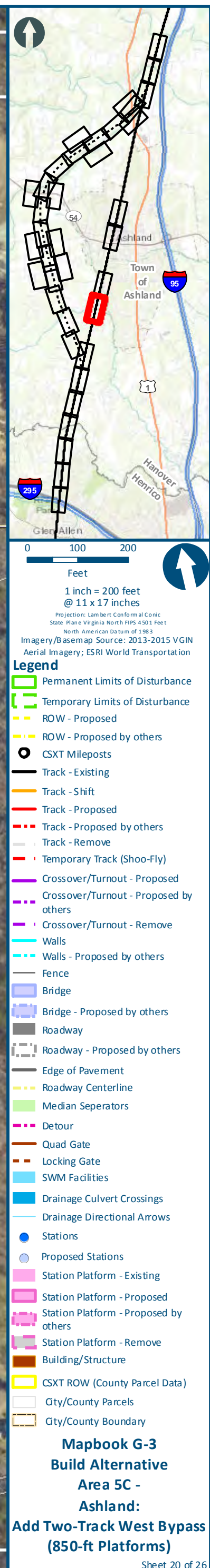





0 100 200

Feet

1 inch = 200 feet  
@ 11 x 17 inches

Projection: Lambert Conformal Conic  
State: Plane Virginia North FIPS 4501 Feet  
North American Datum of 1983  
Imagery/Basemap Source: 2013-2015 VGIN  
Aerial Imagery; ESRI World Transportation

**Legend**

- Permanent Limits of Disturbance
- Temporary Limits of Disturbance
- ROW - Proposed
- ROW - Proposed by others
- CSXT Mileposts
- Track - Existing
- Track - Shift
- Track - Proposed
- Track - Proposed by others
- Track - Remove
- Temporary Track (Shoo-Fly)
- Crossover/Turnout - Proposed
- Crossover/Turnout - Proposed by others
- Crossover/Turnout - Remove
- Walls
- Walls - Proposed by others
- Fence
- Bridge
- Bridge - Proposed by others
- Roadway
- Roadway - Proposed by others
- Edge of Pavement
- Roadway Centerline
- Median Separators
- Detour
- Quad Gate
- Locking Gate
- SWM Facilities
- Drainage Culvert Crossings
- Drainage Directional Arrows
- Stations
- Proposed Stations
- Station Platform - Existing
- Station Platform - Proposed
- Station Platform - Proposed by others
- Station Platform - Remove
- Building/Structure
- CSXT ROW (County Parcel Data)
- City/County Parcels
- City/County Boundary

**Mapbook G-3**  
**Build Alternative**  
**5C-Ashcake:**  
**Add Two-Track West Bypass**  
**(Relocate Station to**  
**Ashcake)**

Sheet 20 of 26

\\dcis-main\gis\_data\GIS\Projects\011546\_VA Dept of Rail-Public Transportation\0239056\_RAPS-4AltDev-Concept\Eng\map\_docs\mxd\DC2RVA\_Appendix\_G-3-Ash\_Mapbook\_11x17\_WEB.mxd | Last Updated: 08.09.2017



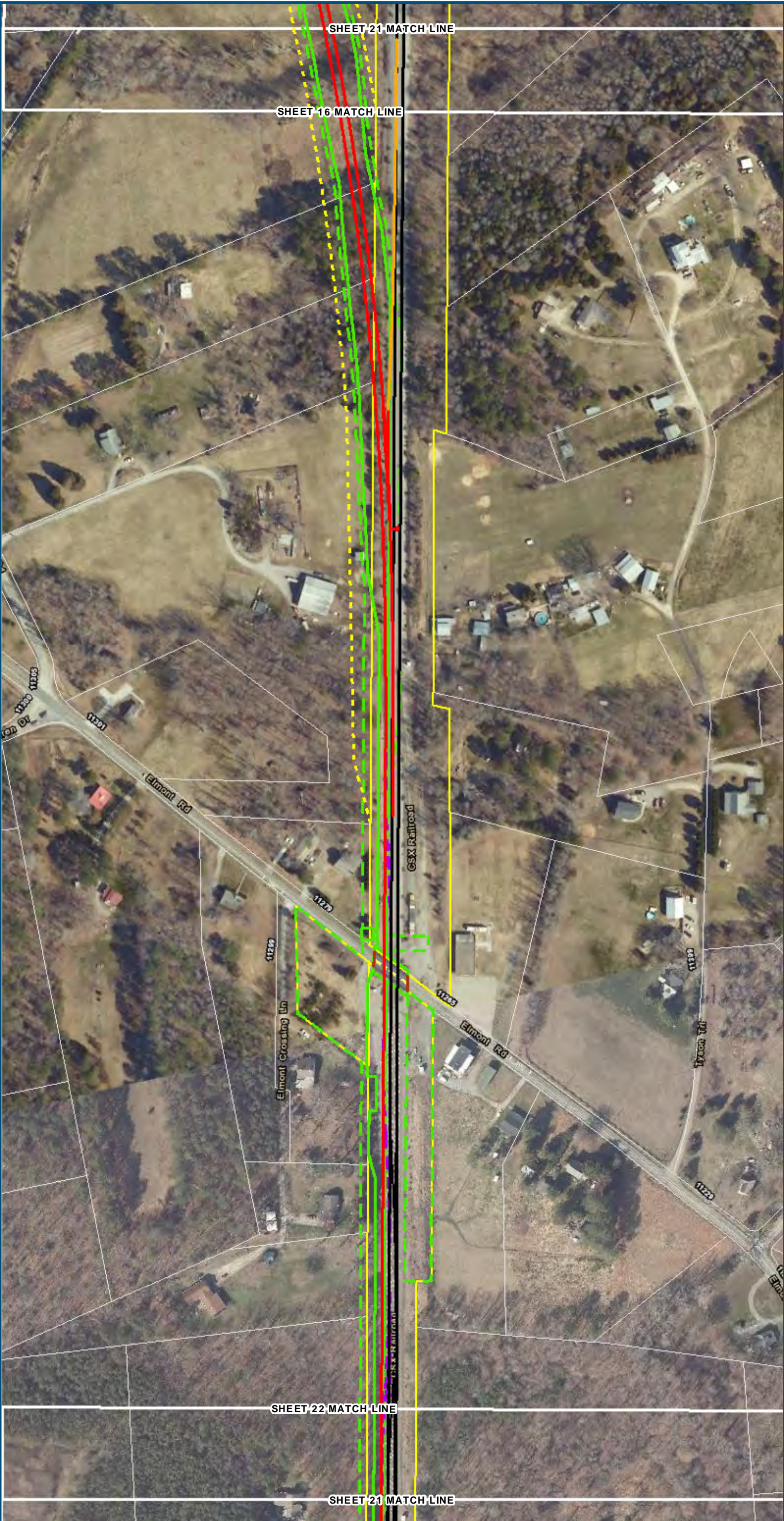

0100200

Feet

1 inch = 200 feet  
@ 11 x 17 inches

Projection: Lambert Conformal Conic  
State Plane Virginia North FIPS 4501 Feet  
North American Datum of 1983  
Imagery/Basemap Source: 2013-2015 VGIN  
Aerial Imagery; ESRI World Transportation

Legend

Permanent Limits of Disturbance

Temporary Limits of Disturbance

ROW - Proposed

ROW - Proposed by others

CSXT Mileposts

Track - Existing

Track - Shift

Track - Proposed

Track - Proposed by others

Track - Remove

Temporary Track (Shoo-Fly)

Crossover/Turnout - Proposed

Crossover/Turnout - Proposed by others

Crossover/Turnout - Remove

Walls

Walls - Proposed by others

Fence

Bridge

Bridge - Proposed by others

Roadway

Roadway - Proposed by others

Edge of Pavement

Roadway Centerline

Median Separators

Detour

Quad Gate

Locking Gate

SWM Facilities

Drainage Culvert Crossings

Drainage Directional Arrows

Stations

Proposed Stations

Station Platform - Existing

Station Platform - Proposed

Station Platform - Proposed by others

Station Platform - Remove

Building/Structure

CSXT ROW (County Parcel Data)

City/County Parcels

City/County Boundary

Mapbook G-3

Build Alternative

Area 5C -

Ashland:

Add Two-Track West Bypass





(850-ft Platforms)

Sheet 21 of 26

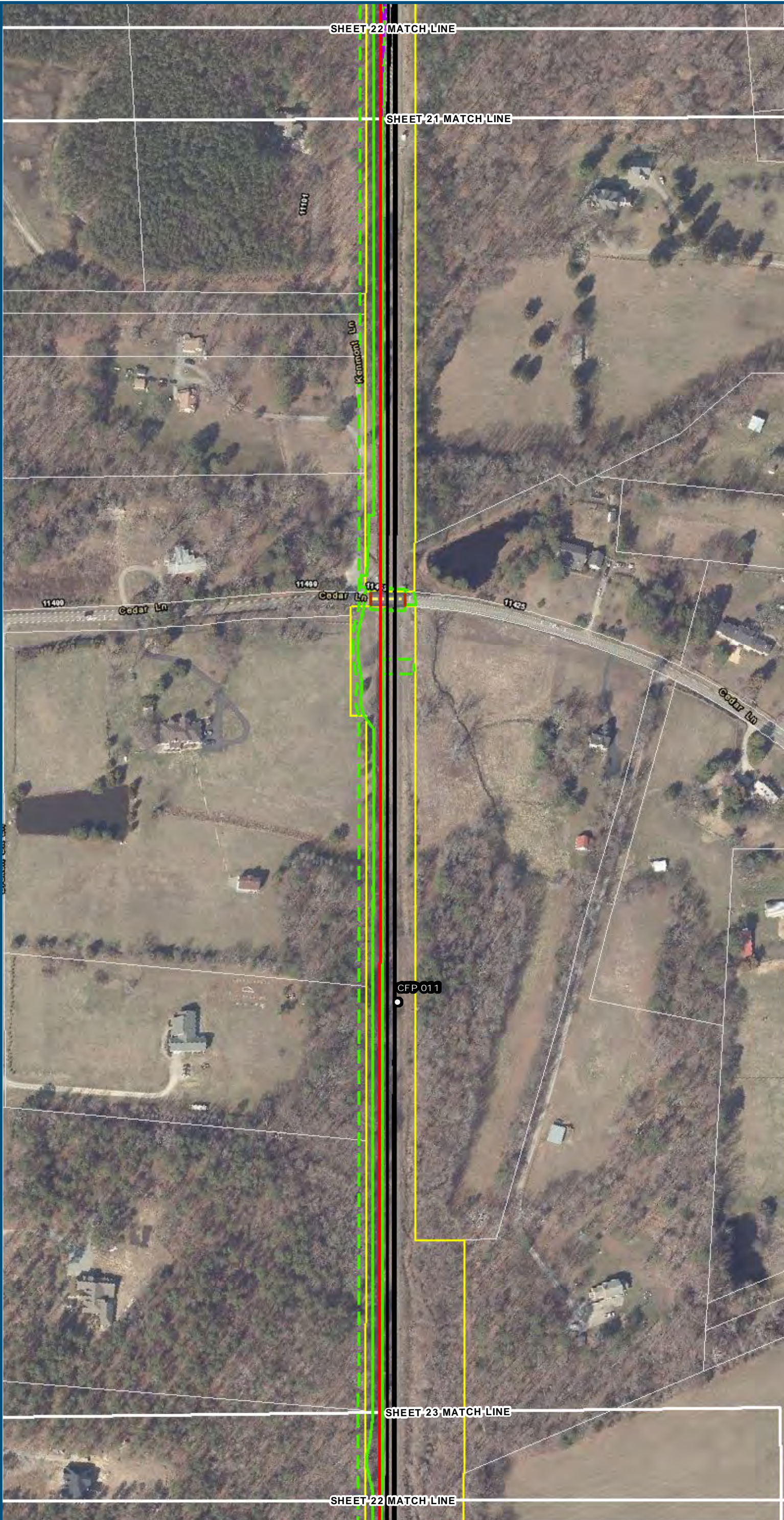
\\dcis-main\gis\_data\GIS\Projects\011546\_VA\DeptofRail-Public\Transportation\02309056\_RAPS-4AltDev-Concept\Eng\map\_docs\mxd\01EIS\Ch\_2\Ch\_2\_Appendices\Appendix G\Mapbooks\DC2RV\A\_Appendix\_G-3\_Mapbook\_11x17\_WEB.mxd | Last Updated: 08.09.2017



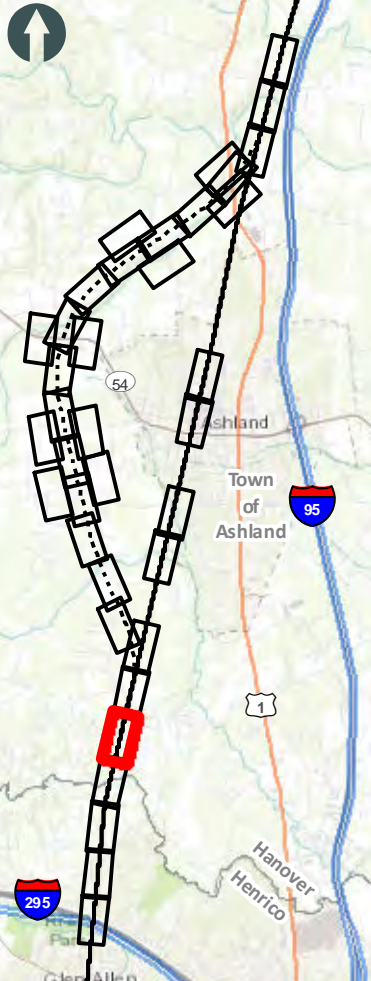



1 inch = 200 feet  
@ 11 x 17 inches

Projection: Lambert Conformal Conic  
State Plane Virginia North FIPS 4501 Feet  
North American Datum of 1983  
Imagery/Basemap Source: 2013-2015 VGIN  
Aerial Imagery; ESRI World Transportation

**Legend**

- Permanent Limits of Disturbance
- Temporary Limits of Disturbance
- ROW - Proposed
- ROW - Proposed by others
- CSXT Mileposts
- Track - Existing
- Track - Shift
- Track - Proposed
- Track - Proposed by others
- Track - Remove
- Temporary Track (Shoo-Fly)
- Crossover/Turnout - Proposed
- Crossover/Turnout - Proposed by others
- Crossover/Turnout - Remove
- Walls
- Walls - Proposed by others
- Fence
- Bridge
- Bridge - Proposed by others
- Roadway
- Roadway - Proposed by others
- Edge of Pavement
- Roadway Centerline
- Median Separators
- Detour
- Quad Gate
- Locking Gate
- SWM Facilities
- Drainage Culvert Crossings
- Drainage Directional Arrows
- Stations
- Proposed Stations
- Station Platform - Existing
- Station Platform - Proposed
- Station Platform - Proposed by others
- Station Platform - Remove
- Building/Structure
- CSXT ROW (County Parcel Data)
- City/County Parcels
- City/County Boundary

**Mapbook G-3**  
**Build Alternative**  
**Area 5C -**  
**Ashland:**  
**Add Two-Track West Bypass**  
**(850-ft Platforms)**

Sheet 22 of 26

\\dcis-main\gis\_data\GIS\Projects\011546\_VA Dept of Rail-Public Transportation\0239056\_RAPS-4AltDev-ConceptEng\map\_docs\mxd\0EIS\Ch\_2\Ch\_2\_Appendices\Appendix G\Mapbook\_11x17\_WEB.mxd | Last Updated: 08.09.2017



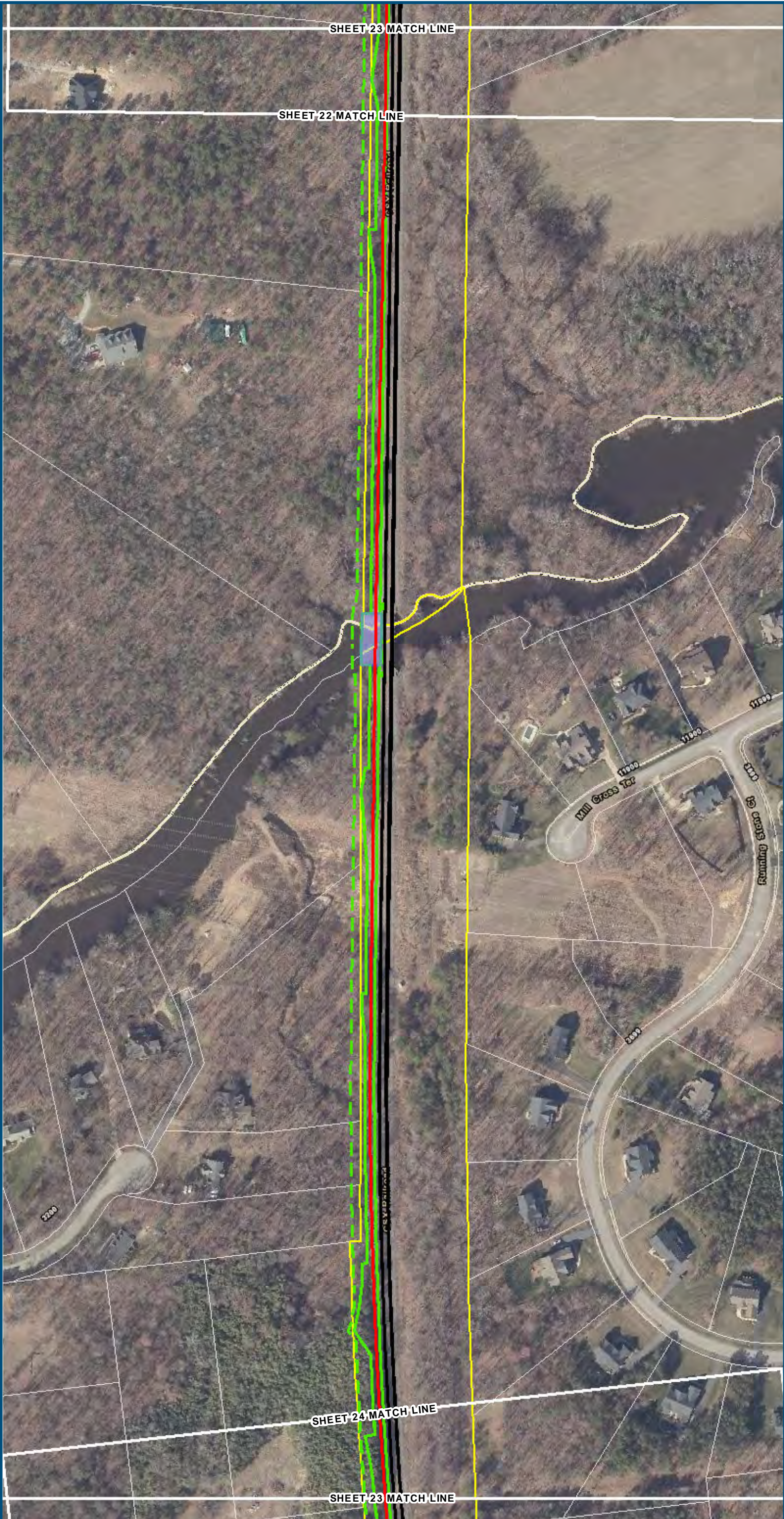

0 100 200

Feet

1 inch = 200 feet  
@ 11 x 17 inches

Projection: Lambert Conformal Conic  
State Plane Virginia North FIPS 4501 Feet  
North American Datum of 1983  
Imagery/Basemap Source: 2013-2015 VGIN  
Aerial Imagery; ESRI World Transportation

**Legend**

- Permanent Limits of Disturbance
- Temporary Limits of Disturbance
- ROW - Proposed
- ROW - Proposed by others
- CSXT Mileposts
- Track - Existing
- Track - Shift
- Track - Proposed
- Track - Proposed by others
- Track - Remove
- Temporary Track (Shoo-Fly)
- Crossover/Turnout - Proposed
- Crossover/Turnout - Proposed by others
- Crossover/Turnout - Remove
- Walls
- Walls - Proposed by others
- Fence
- Bridge
- Bridge - Proposed by others
- Roadway
- Roadway - Proposed by others
- Edge of Pavement
- Roadway Centerline
- Median Separators
- Detour
- Quad Gate
- Locking Gate
- SWM Facilities
- Drainage Culvert Crossings
- Drainage Directional Arrows
- Stations
- Proposed Stations
- Station Platform - Existing
- Station Platform - Proposed
- Station Platform - Proposed by others
- Station Platform - Remove
- Building/Structure
- CSXT ROW (County Parcel Data)
- City/County Parcels
- City/County Boundary

**Mapbook G-3**  
**Build Alternative**  
**Area 5C -**  
**Ashland:**  
**Add Two-Track West Bypass**  
**(850-ft Platforms)**

Sheet 23 of 26

\\dcis-main\gis\_data\GIS\Projects\011546\_VA\DeptofRail-Public\Transportation\0239056\_RAPS-4AltDev-Concept\Eng\map\_docs\mxd\DC2RVA\_Appendix\_G-3\_Mapbook\_11x17\_WEB.mxd | Last Updated: 08.09.2017



[www.DC2RVArail.com](http://www.DC2RVArail.com)





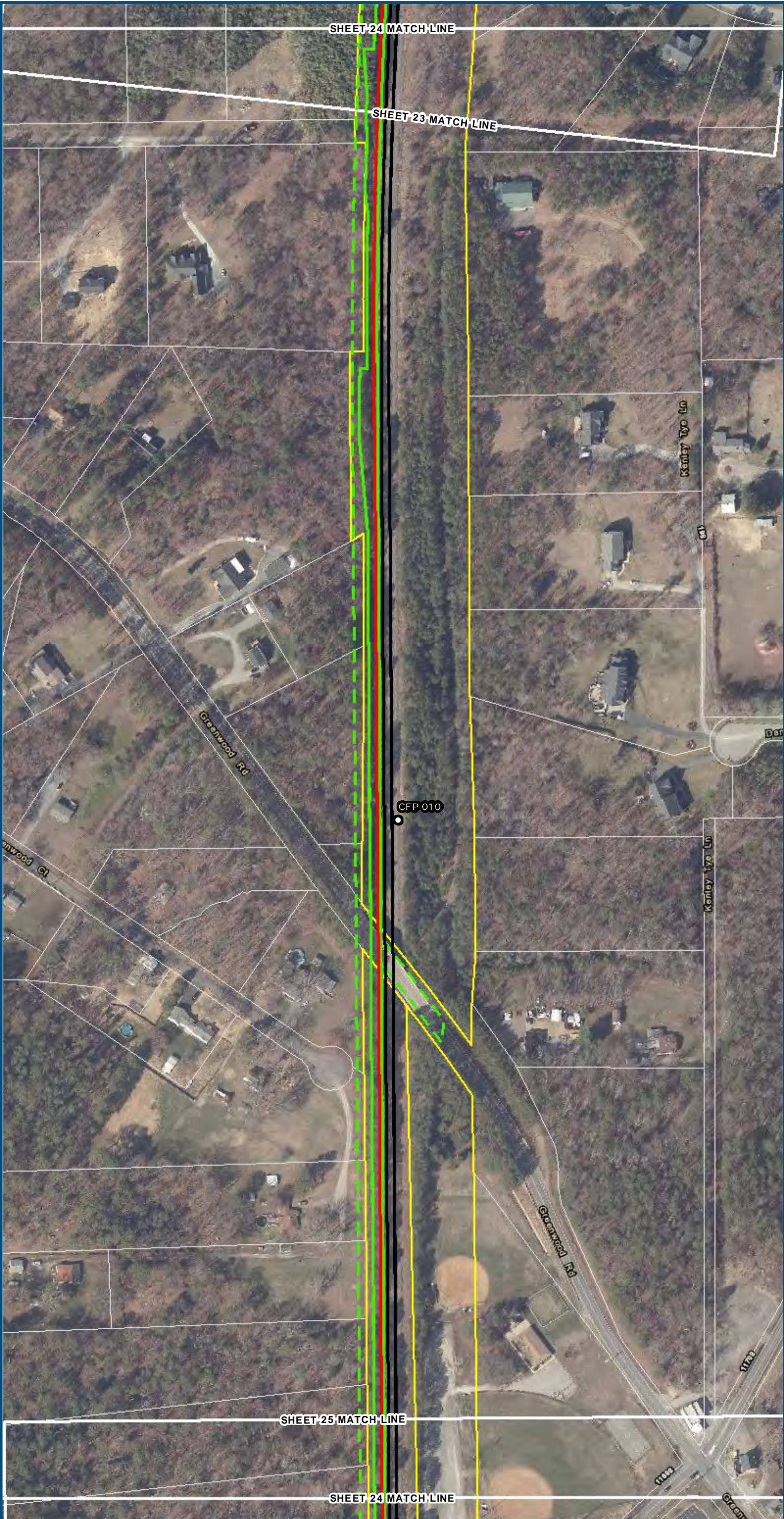

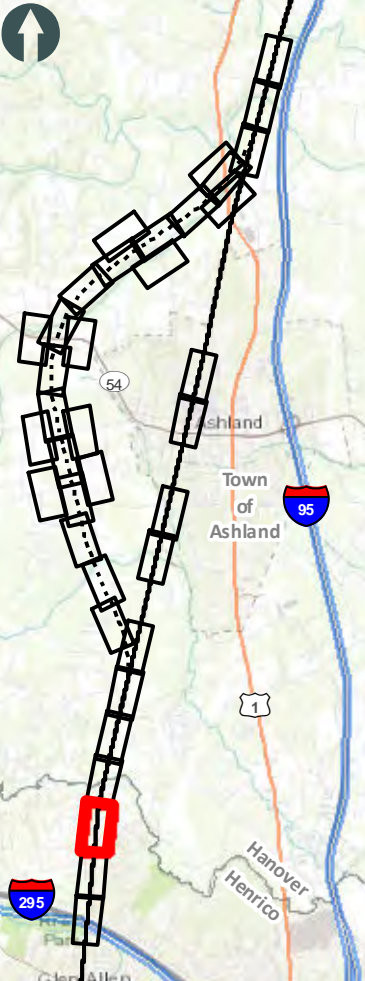

0100200

Feet

1 inch = 200 feet  
@ 11 x 17 inches

Projection: Lambert Conformal Conic  
State: Plane Virginia North FIPS 4501 Feet  
North American Datum of 1983  
Imagery/Basemap Source: 2013-2015 VGIN  
Aerial Imagery; ESRI World Transportation

**Legend**

- Permanent Limits of Disturbance
- Temporary Limits of Disturbance
- ROW - Proposed
- ROW - Proposed by others
- CSXT Mileposts
- Track - Existing
- Track - Shift
- Track - Proposed
- Track - Proposed by others
- Track - Remove
- Temporary Track (Shoo-Fly)
- Crossover/Turnout - Proposed
- Crossover/Turnout - Proposed by others
- Crossover/Turnout - Remove
- Walls
- Walls - Proposed by others
- Fence
- Bridge
- Bridge - Proposed by others
- Roadway
- Roadway - Proposed by others
- Edge of Pavement
- Roadway Centerline
- Median Separators
- Detour
- Quad Gate
- Locking Gate
- SWM Facilities
- Drainage Culvert Crossings
- Drainage Directional Arrows
- Stations
- Proposed Stations
- Station Platform - Existing
- Station Platform - Proposed
- Station Platform - Proposed by others
- Station Platform - Remove
- Building/Structure
- CSXT ROW (County Parcel Data)
- City/County Parcels
- City/County Boundary

**Mapbook G-3**  
**Build Alternative**  
**Area 5C -**  
**Ashland:**  
**Add Two-Track West Bypass**  
**(850-ft Platforms)**

Sheet 24 of 26

\\dcis-main\gis\_data\GIS\Projects\011546\_VA\DeptoRail-Public\Transportation\0239056\_RAPS-4AltDev-Concept\Eng\map\_docs\mxd\01EIS\Ch\_2\Ch\_2\_Appendices\Appendix G\Web\_Mapbooks\DC2RVA\_Appendix\_G-3\_Mapbook\_11x17\_WEB.mxd | Last Updated: 08.09.2017





[www.DC2RVArail.com](http://www.DC2RVArail.com)



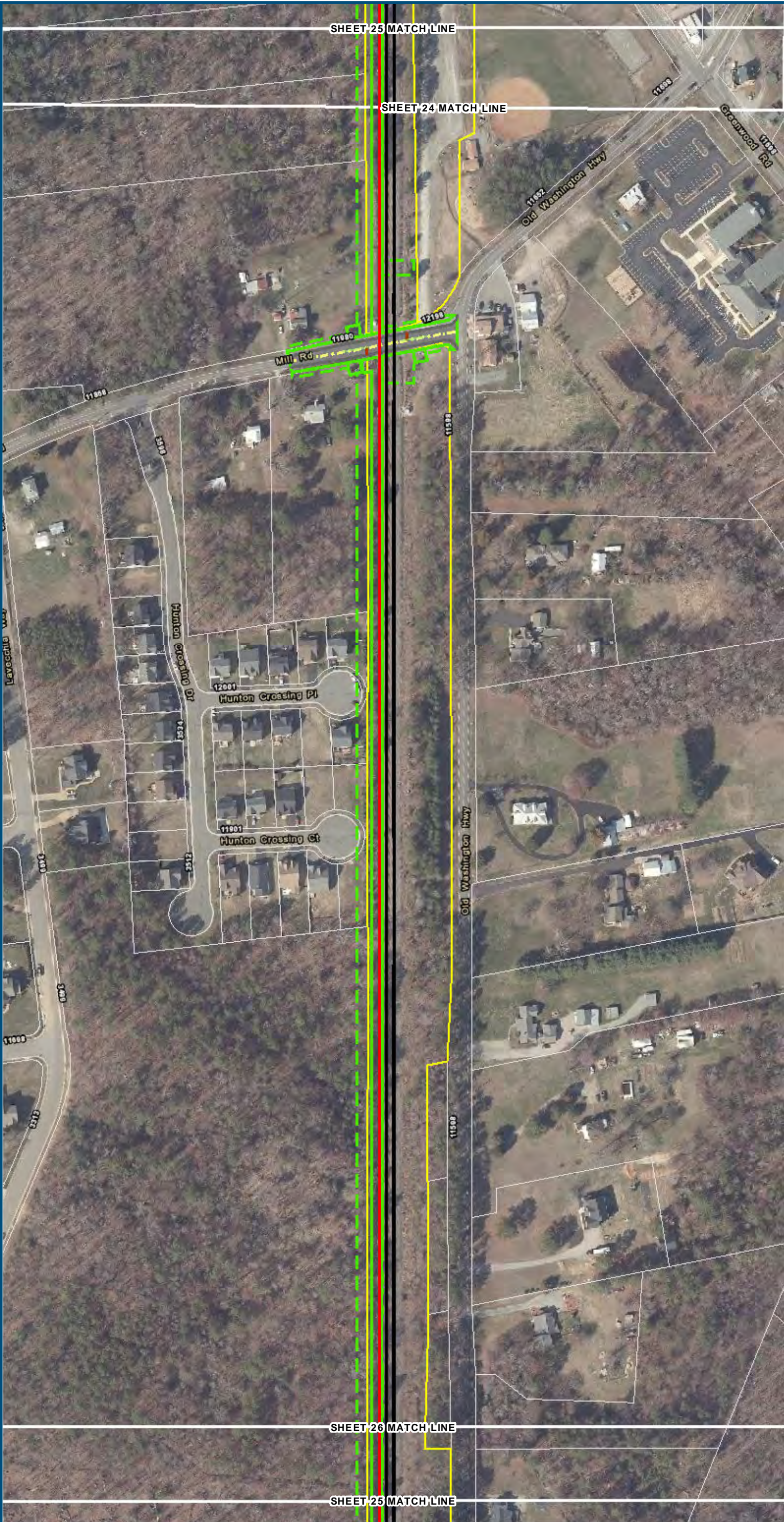

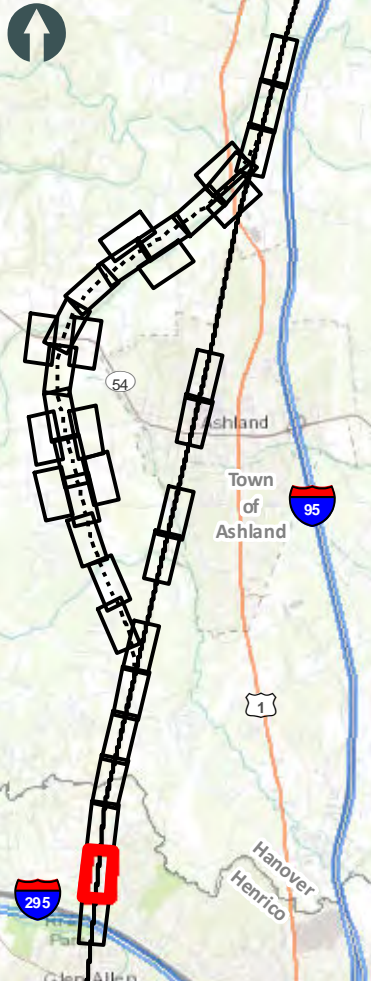



0100200

Feet

1 inch = 200 feet  
@ 11 x 17 inches

Projection: Lambert Conformal Conic  
State Plane Virginia North FIPS 4501 Feet  
North American Datum of 1983  
Imagery/Basemap Source: 2013-2015 VGIN  
Aerial Imagery; ESRI World Transportation

**Legend**

- Permanent Limits of Disturbance
- Temporary Limits of Disturbance
- ROW - Proposed
- ROW - Proposed by others
- CSXT Mileposts
- Track - Existing
- Track - Shift
- Track - Proposed
- Track - Proposed by others
- Track - Remove
- Temporary Track (Shoo-Fly)
- Crossover/Turnout - Proposed
- Crossover/Turnout - Proposed by others
- Crossover/Turnout - Remove
- Walls
- Walls - Proposed by others
- Fence
- Bridge
- Bridge - Proposed by others
- Roadway
- Roadway - Proposed by others
- Edge of Pavement
- Roadway Centerline
- Median Separators
- Detour
- Quad Gate
- Locking Gate
- SWM Facilities
- Drainage Culvert Crossings
- Drainage Directional Arrows
- Stations
- Proposed Stations
- Station Platform - Existing
- Station Platform - Proposed
- Station Platform - Proposed by others
- Station Platform - Remove
- Building/Structure
- CSXT ROW (County Parcel Data)
- City/County Parcels
- City/County Boundary

**Mapbook G-3**  
**Build Alternative**  
**Area 5C -**  
**Ashland:**  
**Add Two-Track West Bypass**  
**(850-ft Platforms)**

Sheet 25 of 26

\\dcis-main\gis\_data\GIS\Projects\011546\_VA Dept of Rail\Public Transportation\0239056\_RAPS-4AltDev-Concept\Eng\map\_docs\mxd\01EIS\Ch\_2\Ch\_2\_Appendices\Appendix G\Web\_Mapbooks\DC2RVA\_Appendix\_G-3\_Mapbook\_11x17\_WEB.mxd | Last Updated: 08.09.2017



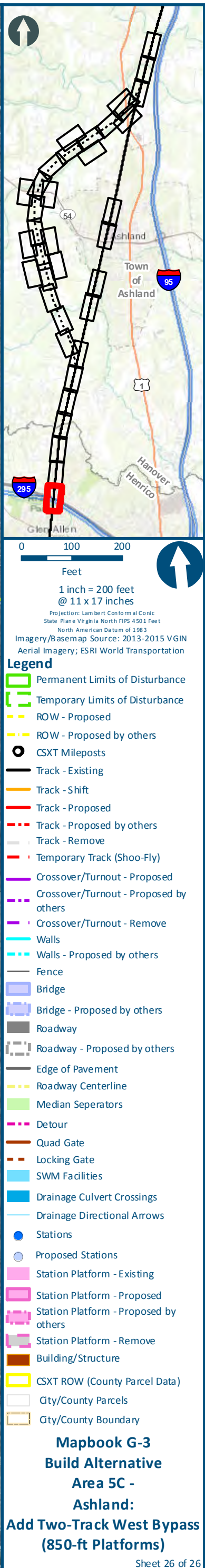
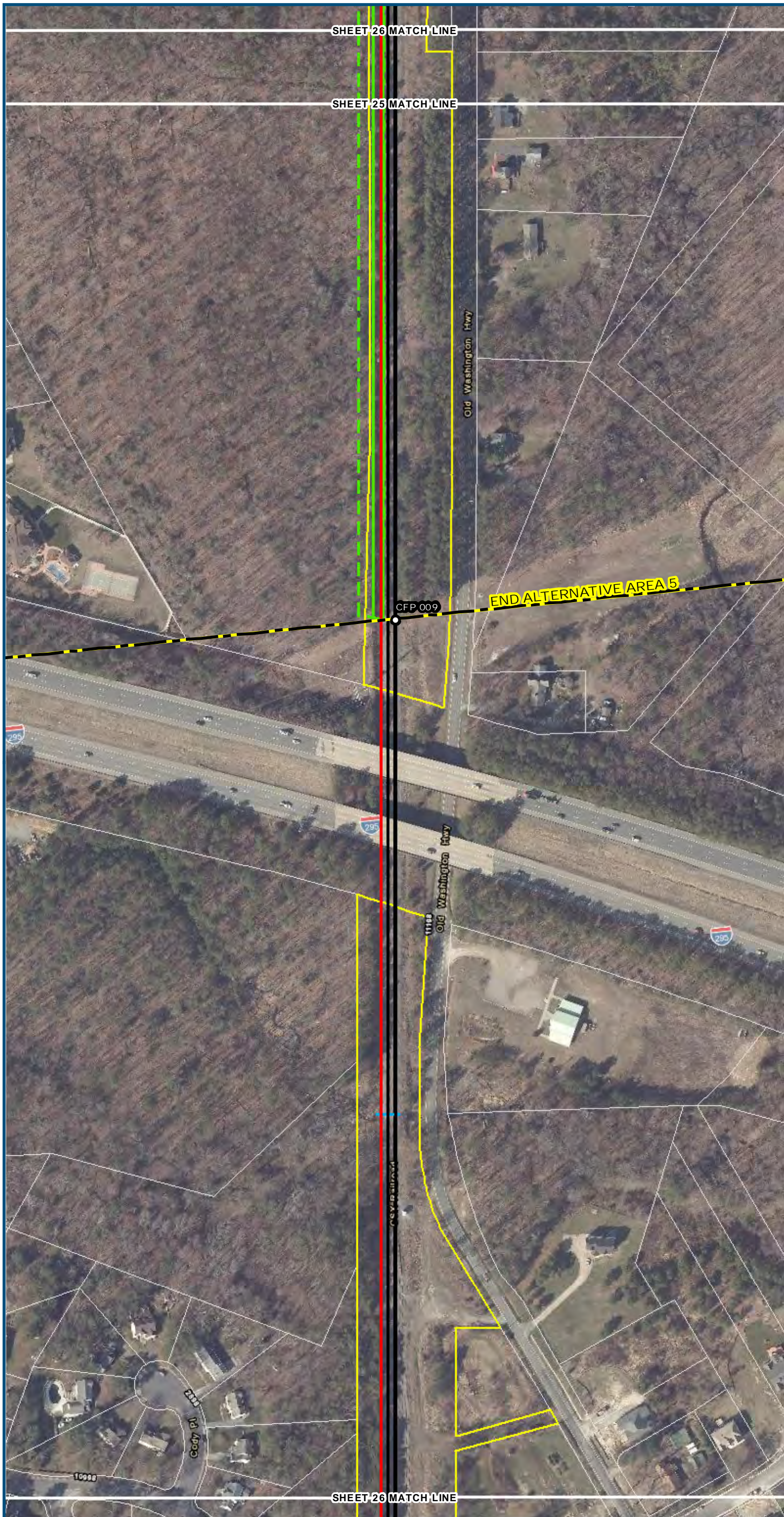



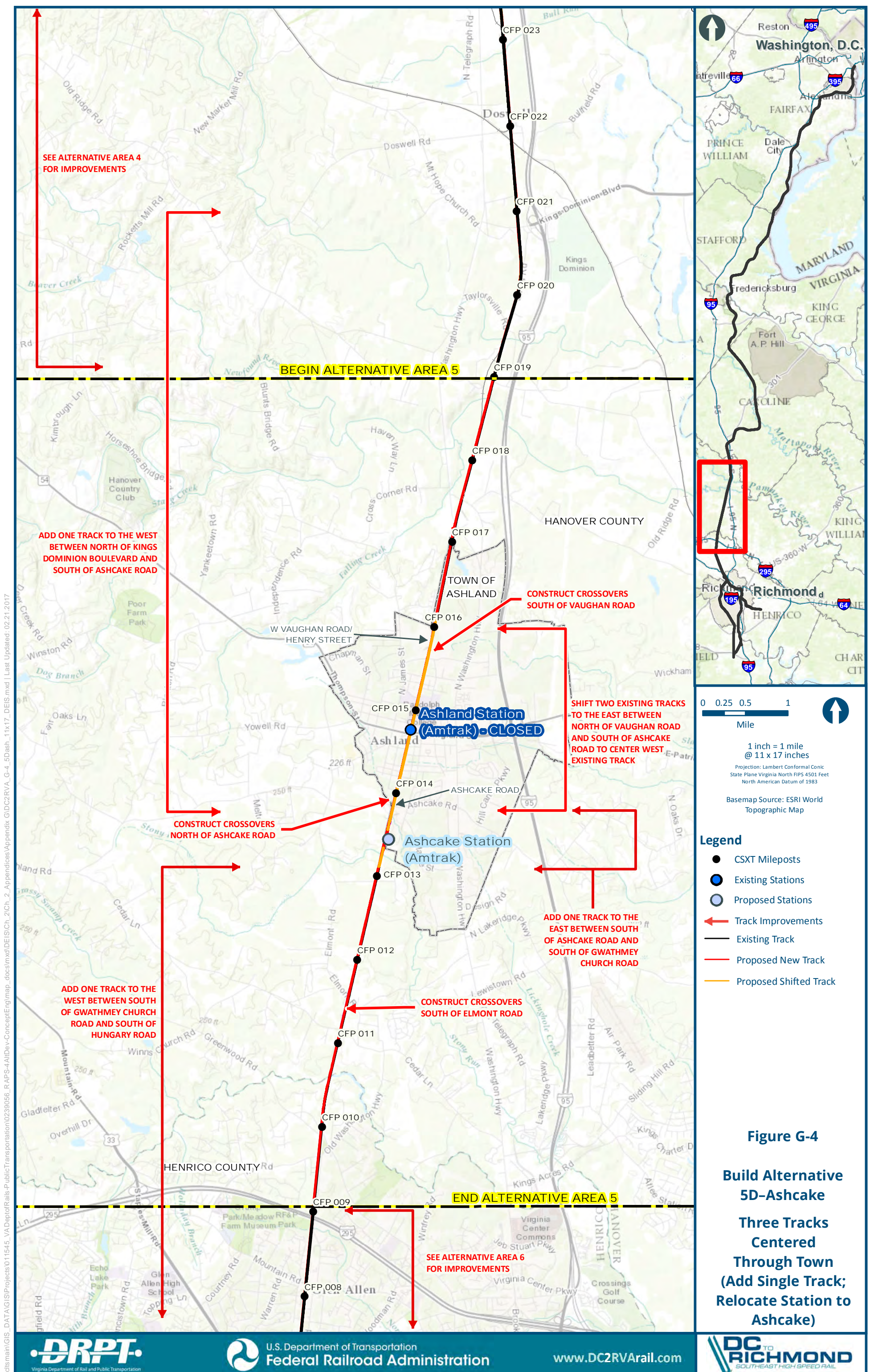



# Mapbook G-4 Build Alternative 5D–Ashcake Three Tracks Centered Through Town, Index Sheet 1 of 1

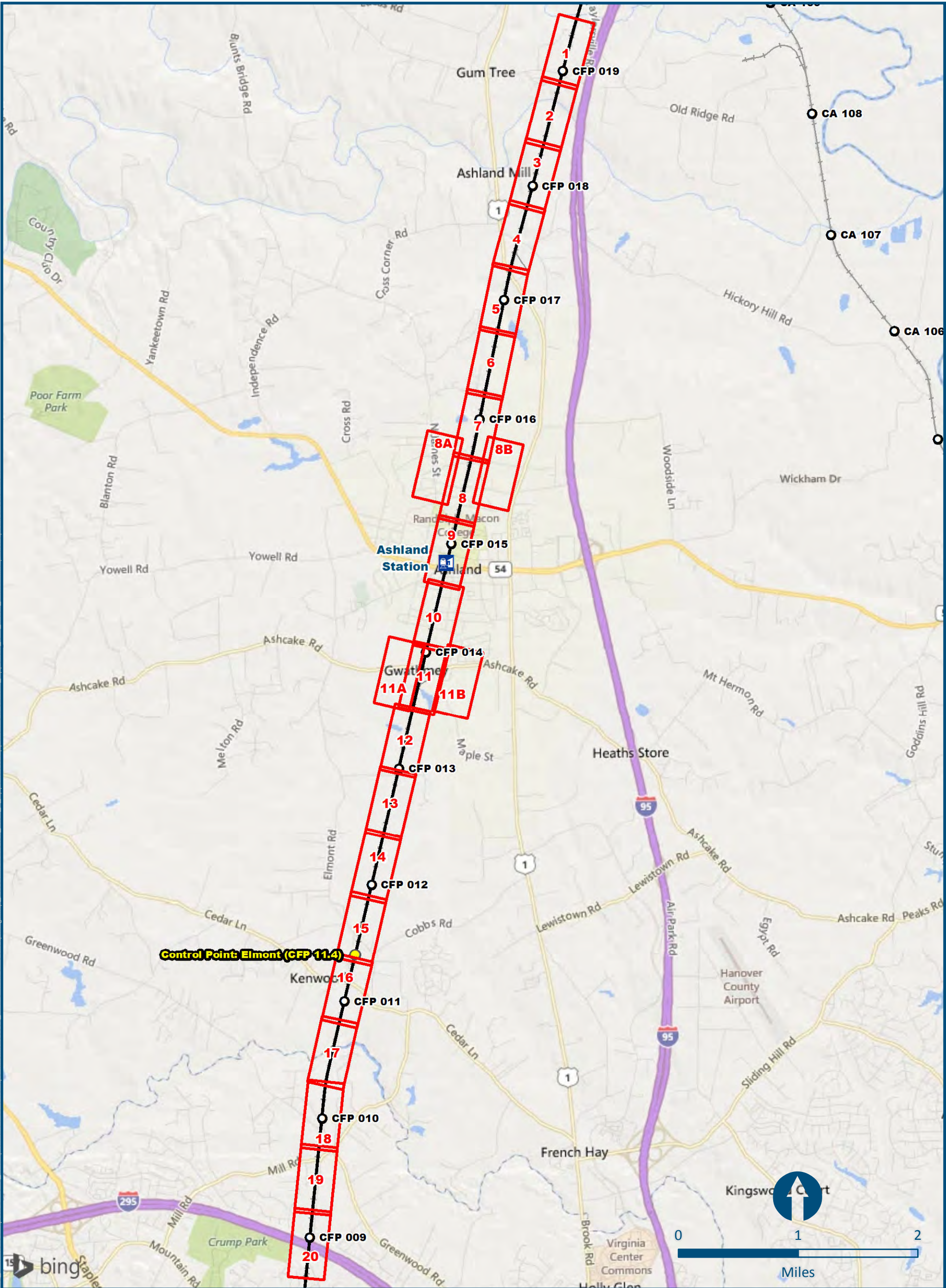

\\delmain\GIS\_DATA\GIS\Projects\011545\_VADepotRailPublicTransportation\0229056\_RAPS\4AIDev-Concept\Eng\map\_docs\mxd\DEIS\Ch 2\Appendices\Appendix G-4\_Index\_11x17.mxd | Last Updated: 06.01.2017





0100200

Feet

1 inch = 200 feet

@ 11 x 17 inches

Projection: Lambert Conformal Conic

State Plane Virginia North FIPS 4501 Feet

North American Datum of 1983

Imagery/Basemap Source: 2013-2015 VGIN

Aerial Imagery; ESRI World Transportation

Legend

Permanent Limits of Disturbance

Temporary Limits of Disturbance

ROW - Proposed

ROW - Proposed by others

CSXT Mileposts

Track - Existing

Track - Shift

Track - Proposed

Track - Proposed by others

Track - Remove

Temporary Track (Shoo-Fly)

Crossover/Turnout - Proposed

Crossover/Turnout - Proposed by others

Crossover/Turnout - Remove

Walls

Walls - Proposed by others

Fence

Bridge

Bridge - Proposed by others

Roadway

Roadway - Proposed by others

Edge of Pavement

Roadway Centerline

Median Separators

Detour

Quad Gate

Locking Gate

SWM Facilities

Drainage Culvert Crossings

Drainage Directional Arrows

Stations

Proposed Stations

Station Platform - Existing

Station Platform - Proposed

Station Platform - Proposed by others

Station Platform - Remove

Building/Structure

CSXT ROW (County Parcel Data)

City/County Parcels

City/County Boundary

Mapbook G-3

Build Alternative

5D–Ashcake:

Three Tracks Centered

through Town

(Add One Track,

Relocate Station to Ashcake)

Sheet 1 of 20

\\dcis-main\gis\_data\GIS\Projects\011546\_VA\DeptofRail-Public\Transportation\0239056\_RAPS-4\AltDev-Concept\Eng\map\_docs\mxd\01EIS\Ch\_2\Ch\_2\_Appendices\Appendix G\Mapbook\_11x17\_WEB.mxd | Last Updated: 08.09.2017



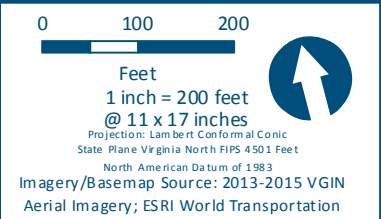
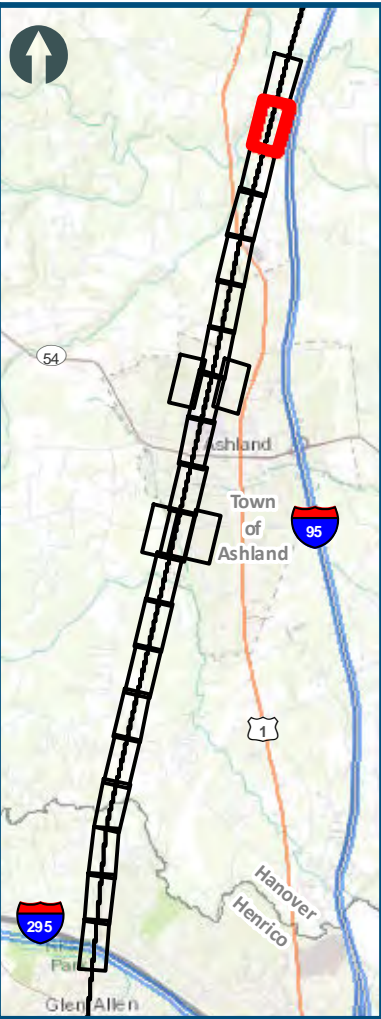

- Legend**
- Permanent Limits of Disturbance
  - Temporary Limits of Disturbance
  - ROW - Proposed
  - ROW - Proposed by others
  - CSXT Mileposts
  - Track - Existing
  - Track - Shift
  - Track - Proposed
  - Track - Proposed by others
  - Track - Remove
  - Temporary Track (Shoo-Fly)
  - Crossover/Turnout - Proposed
  - Crossover/Turnout - Proposed by others
  - Crossover/Turnout - Remove
  - Walls
  - Walls - Proposed by others
  - Fence
  - Bridge
  - Bridge - Proposed by others
  - Roadway
  - Roadway - Proposed by others
  - Edge of Pavement
  - Roadway Centerline
  - Median Separators
  - Detour
  - Quad Gate
  - Locking Gate
  - SWM Facilities
  - Drainage Culvert Crossings
  - Drainage Directional Arrows
  - Stations
  - Proposed Stations
  - Station Platform - Existing
  - Station Platform - Proposed
  - Station Platform - Proposed by others
  - Station Platform - Remove
  - Building/Structure
  - CSXT ROW (County Parcel Data)
  - City/County Parcels
  - City/County Boundary

**Mapbook G-3**  
**Build Alternative**  
**5D–Ashcake:**  
**Three Tracks Centered**  
**through Town**  
**(Add One Track,**  
**Relocate Station to Ashcake)**







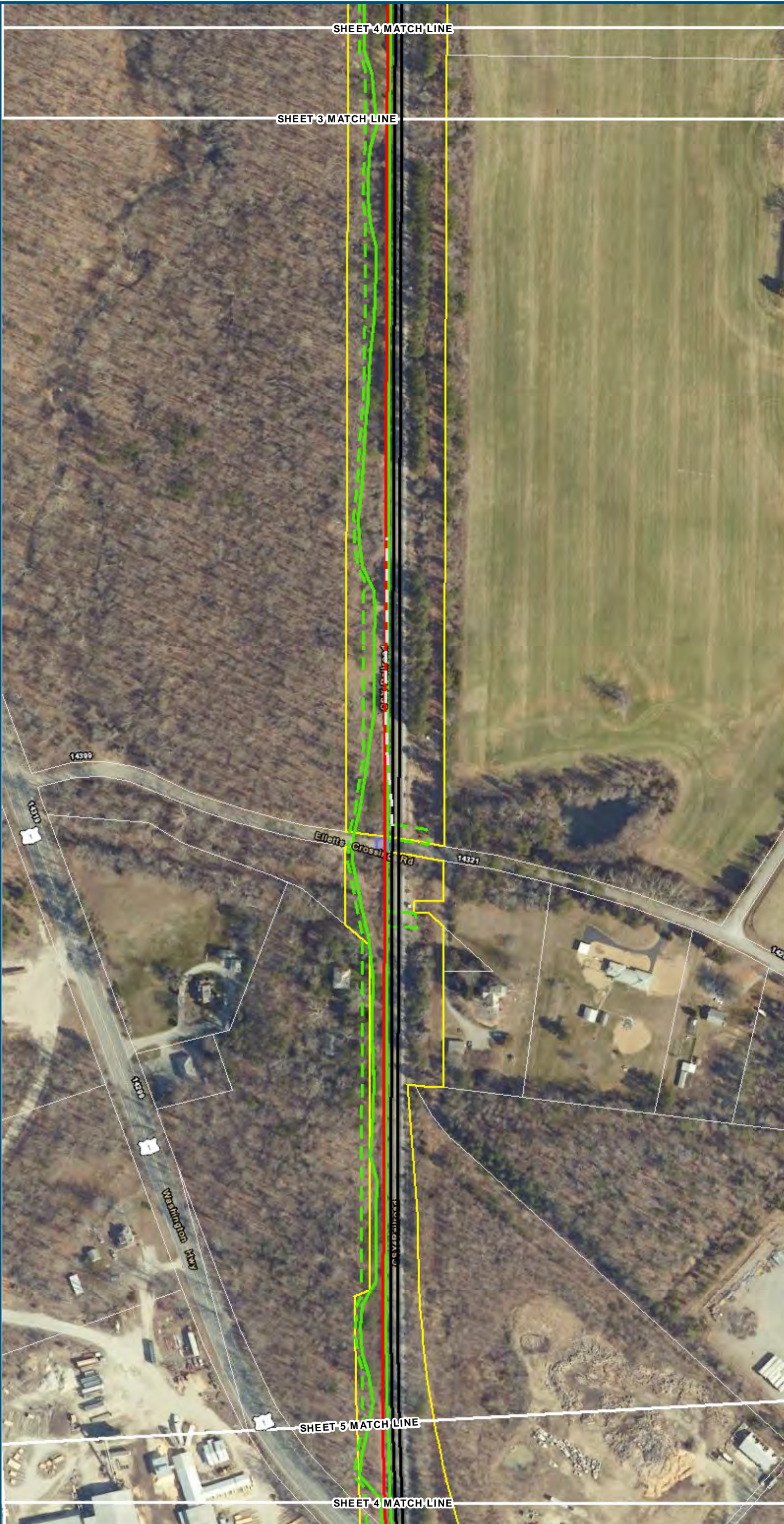

0 100 200  
Feet  
1 inch = 200 feet  
@ 11 x 17 inches  
Projection: Lambert Conformal Conic  
State Plane Virginia North FIPS 4501 Feet  
North American Datum of 1983  
Imagery/Basemap Source: 2013-2015 VGIN  
Aerial Imagery; ESRI World Transportation

- Legend**
- Permanent Limits of Disturbance
  - Temporary Limits of Disturbance
  - ROW - Proposed
  - ROW - Proposed by others
  - CSXT Mileposts
  - Track - Existing
  - Track - Shift
  - Track - Proposed
  - Track - Proposed by others
  - Track - Remove
  - Temporary Track (Shoo-Fly)
  - Crossover/Turnout - Proposed
  - Crossover/Turnout - Proposed by others
  - Crossover/Turnout - Remove
  - Walls
  - Walls - Proposed by others
  - Fence
  - Bridge
  - Bridge - Proposed by others
  - Roadway
  - Roadway - Proposed by others
  - Edge of Pavement
  - Roadway Centerline
  - Median Separators
  - Detour
  - Quad Gate
  - Locking Gate
  - SWM Facilities
  - Drainage Culvert Crossings
  - Drainage Directional Arrows
  - Stations
  - Proposed Stations
  - Station Platform - Existing
  - Station Platform - Proposed
  - Station Platform - Proposed by others
  - Station Platform - Remove
  - Building/Structure
  - CSXT ROW (County Parcel Data)
  - City/County Parcels
  - City/County Boundary

**Mapbook G-3**  
**Build Alternative**  
**5D-Ashcake:**  
**Three Tracks Centered**  
**through Town**  
**(Add One Track,**  
**Relocate Station to Ashcake)**



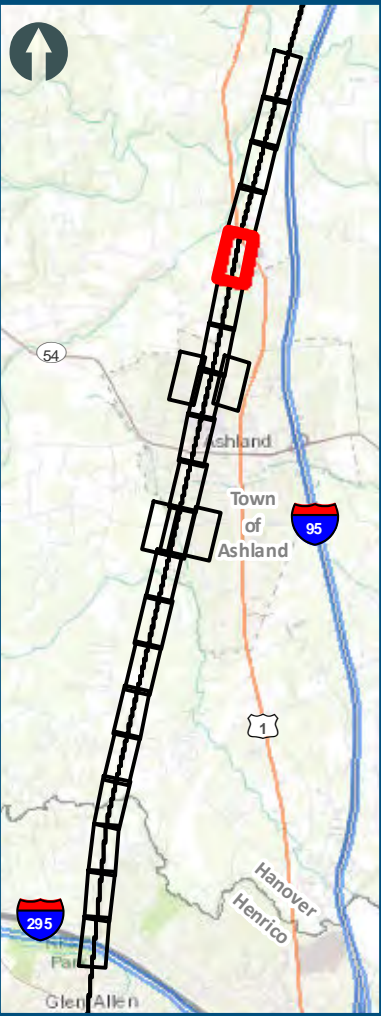
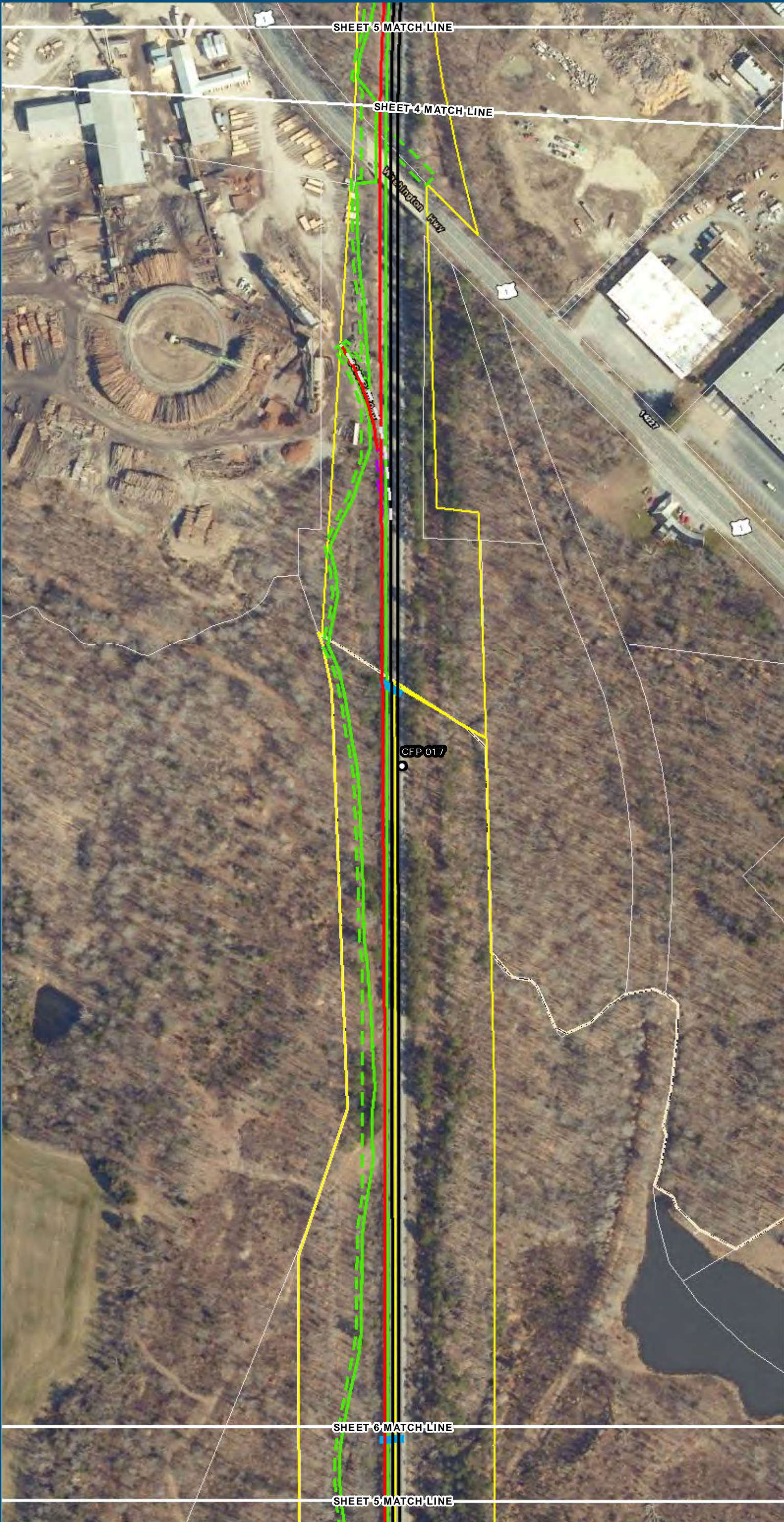

0 100 200  
Feet  
1 inch = 200 feet  
@ 11 x 17 inches  
Projection: Lambert Conformal Conic  
State Plane Virginia North FIPS 4501 Feet  
North American Datum of 1983  
Imagery/Basemap Source: 2013-2015 VGIN  
Aerial Imagery; ESRI World Transportation

- Legend**
- Permanent Limits of Disturbance
  - Temporary Limits of Disturbance
  - ROW - Proposed
  - ROW - Proposed by others
  - CSXT Mileposts
  - Track - Existing
  - Track - Shift
  - Track - Proposed
  - Track - Proposed by others
  - Track - Remove
  - Temporary Track (Shoo-Fly)
  - Crossover/Turnout - Proposed
  - Crossover/Turnout - Proposed by others
  - Crossover/Turnout - Remove
  - Walls
  - Walls - Proposed by others
  - Fence
  - Bridge
  - Bridge - Proposed by others
  - Roadway
  - Roadway - Proposed by others
  - Edge of Pavement
  - Roadway Centerline
  - Median Separators
  - Detour
  - Quad Gate
  - Locking Gate
  - SWM Facilities
  - Drainage Culvert Crossings
  - Drainage Directional Arrows
  - Stations
  - Proposed Stations
  - Station Platform - Existing
  - Station Platform - Proposed
  - Station Platform - Proposed by others
  - Station Platform - Remove
  - Building/Structure
  - CSXT ROW (County Parcel Data)
  - City/County Parcels
  - City/County Boundary

**Mapbook G-3**  
**Build Alternative**  
**5D-Ashcake:**  
**Three Tracks Centered**  
**through Town**  
**(Add One Track,**  
**Relocate Station to Ashcake)**



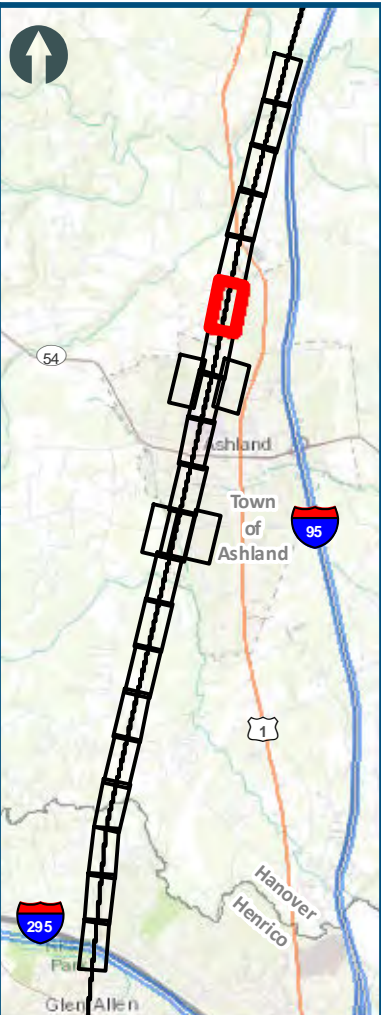
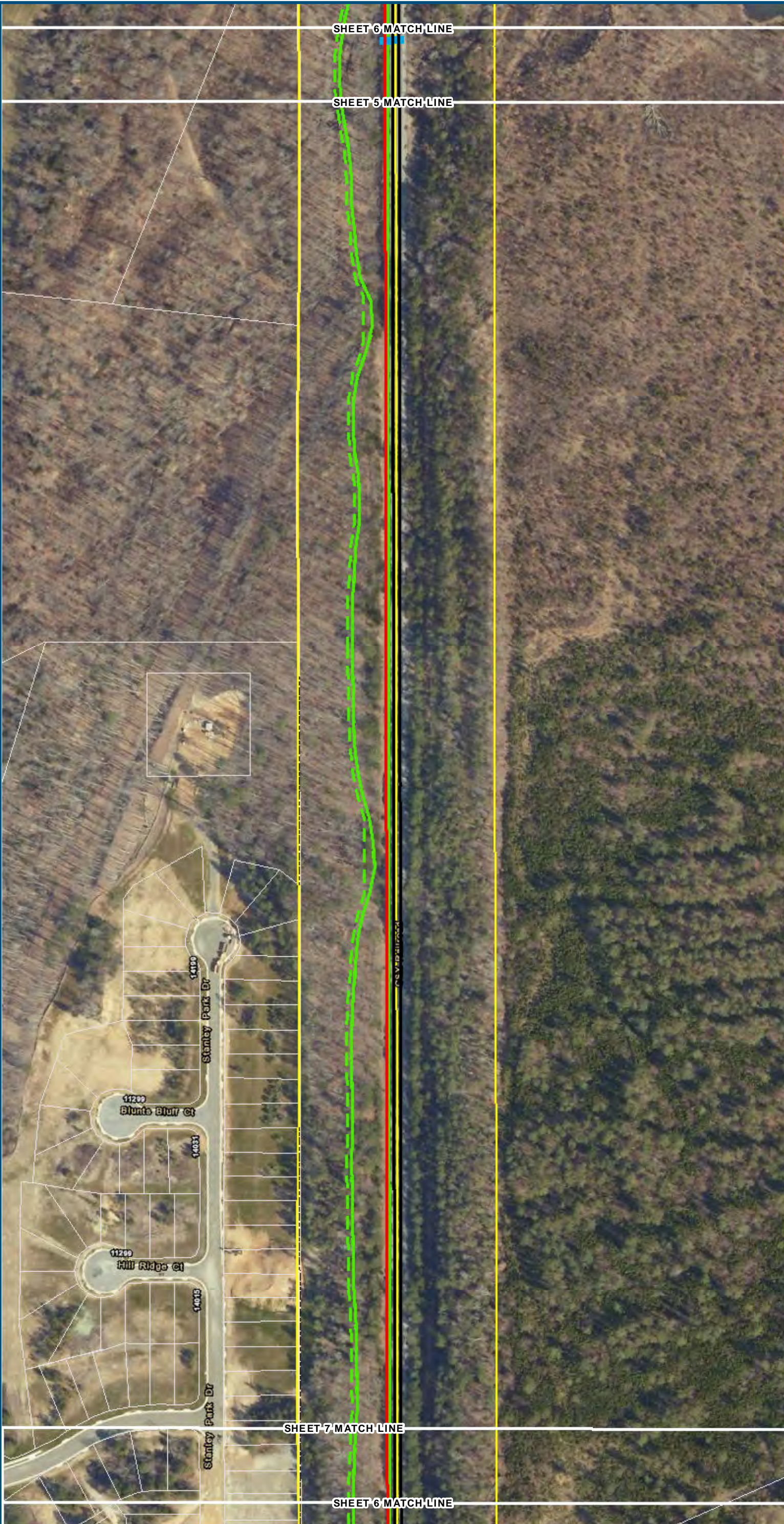

0 100 200  
Feet  
1 inch = 200 feet  
@ 11 x 17 inches  
Projection: Lambert Conformal Conic  
State Plane Virginia North FIPS 4501 Feet  
North American Datum of 1983  
Imagery/Basemap Source: 2013-2015 VGIN  
Aerial Imagery; ESRI World Transportation

- Legend**
- Permanent Limits of Disturbance
  - Temporary Limits of Disturbance
  - ROW - Proposed
  - ROW - Proposed by others
  - CSXT Mileposts
  - Track - Existing
  - Track - Shift
  - Track - Proposed
  - Track - Proposed by others
  - Track - Remove
  - Temporary Track (Shoo-Fly)
  - Crossover/Turnout - Proposed
  - Crossover/Turnout - Proposed by others
  - Crossover/Turnout - Remove
  - Walls
  - Walls - Proposed by others
  - Fence
  - Bridge
  - Bridge - Proposed by others
  - Roadway
  - Roadway - Proposed by others
  - Edge of Pavement
  - Roadway Centerline
  - Median Separators
  - Detour
  - Quad Gate
  - Locking Gate
  - SWM Facilities
  - Drainage Culvert Crossings
  - Drainage Directional Arrows
  - Stations
  - Proposed Stations
  - Station Platform - Existing
  - Station Platform - Proposed
  - Station Platform - Proposed by others
  - Station Platform - Remove
  - Building/Structure
  - CSXT ROW (County Parcel Data)
  - City/County Parcels
  - City/County Boundary

**Mapbook G-3**  
**Build Alternative**  
**5D–Ashcake:**  
**Three Tracks Centered**  
**through Town**  
**(Add One Track,**  
**Relocate Station to Ashcake)**



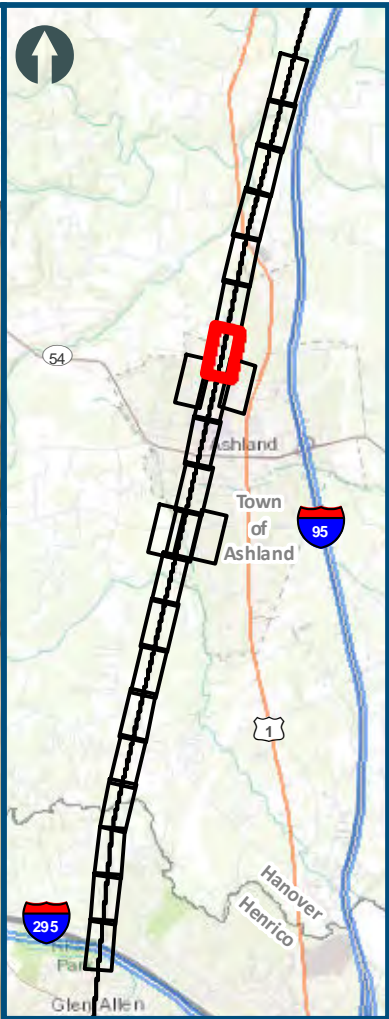

0100200

Feet

1 inch = 200 feet

@ 11 x 17 inches

Projection: Lambert Conformal Conic

State Plane Virginia North FIPS 4501 Feet

North American Datum of 1983

Imagery/Basemap Source: 2013-2015 VGIN

Aerial Imagery; ESRI World Transportation

Legend

Permanent Limits of Disturbance

Temporary Limits of Disturbance

ROW - Proposed

ROW - Proposed by others

CSXT Mileposts

Track - Existing

Track - Shift

Track - Proposed

Track - Proposed by others

Track - Remove

Temporary Track (Shoo-Fly)

Crossover/Turnout - Proposed

Crossover/Turnout - Proposed by others

Crossover/Turnout - Remove

Walls

Walls - Proposed by others

Fence

Bridge

Bridge - Proposed by others

Roadway

Roadway - Proposed by others

Edge of Pavement

Roadway Centerline

Median Separators

Detour

Quad Gate

Locking Gate

SWM Facilities

Drainage Culvert Crossings

Drainage Directional Arrows

Stations

Proposed Stations

Station Platform - Existing

Station Platform - Proposed

Station Platform - Proposed by others

Station Platform - Remove

Building/Structure

CSXT ROW (County Parcel Data)

City/County Parcels

City/County Boundary

Mapbook G-3

Build Alternative

5D-Ashcake:

Three Tracks Centered

through Town

(Add One Track,

Relocate Station to Ashcake)

Sheet 7 of 20

\\dcis-main\gis\_data\GIS\Projects\011546\_VA Dept of Rail-Public Transportation\02309056\_RAPS-4AltDev-Concept\Eng\map\_docs\mxd\01EIS\Ch\_2\Ch\_2\_Appendices\Appendix G\Mapbook\_11x17\_WEB.mxd | Last Updated: 08.09.2017



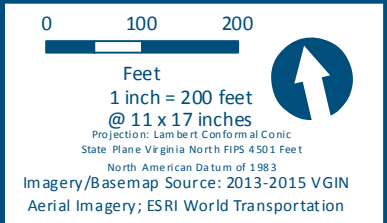
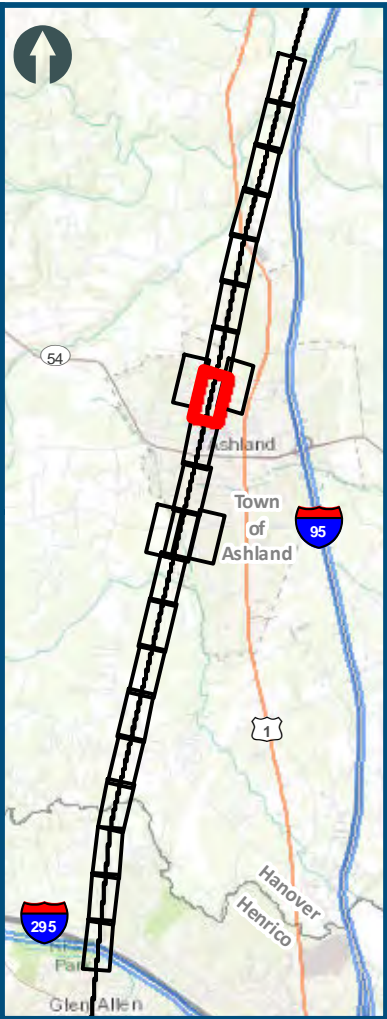





- Legend**
- Permanent Limits of Disturbance
  - Temporary Limits of Disturbance
  - ROW - Proposed
  - ROW - Proposed by others
  - CSXT Mileposts
  - Track - Existing
  - Track - Shift
  - Track - Proposed
  - Track - Proposed by others
  - Track - Remove
  - Temporary Track (Shoo-Fly)
  - Crossover/Turnout - Proposed
  - Crossover/Turnout - Proposed by others
  - Crossover/Turnout - Remove
  - Walls
  - Walls - Proposed by others
  - Fence
  - Bridge
  - Bridge - Proposed by others
  - Roadway
  - Roadway - Proposed by others
  - Edge of Pavement
  - Roadway Centerline
  - Median Separators
  - Detour
  - Quad Gate
  - Locking Gate
  - SWM Facilities
  - Drainage Culvert Crossings
  - Drainage Directional Arrows
  - Stations
  - Proposed Stations
  - Station Platform - Existing
  - Station Platform - Proposed
  - Station Platform - Proposed by others
  - Station Platform - Remove
  - Building/Structure
  - CSXT ROW (County Parcel Data)
  - City/County Parcels
  - City/County Boundary

**Mapbook G-3  
Build Alternative  
5D-Ashcake:  
Three Tracks Centered  
through Town  
(Add One Track,  
Relocate Station to Ashcake)**







Feet  
1 inch = 200 feet  
@ 11 x 17 inches  
Projection: Lambert Conformal Conic  
State Plane Virginia North FIPS 4501 Feet  
North American Datum of 1983  
Imagery/Basemap Source: 2013-2015 VGIN  
Aerial Imagery; ESRI World Transportation

**Legend**

- Permanent Limits of Disturbance
- Temporary Limits of Disturbance
- ROW - Proposed
- ROW - Proposed by others
- CSXT Mileposts
- Track - Existing
- Track - Shift
- Track - Proposed
- Track - Proposed by others
- Track - Remove
- Temporary Track (Shoo-Fly)
- Crossover/Turnout - Proposed
- Crossover/Turnout - Proposed by others
- Crossover/Turnout - Remove
- Walls
- Walls - Proposed by others
- Fence
- Bridge
- Bridge - Proposed by others
- Roadway
- Roadway - Proposed by others
- Edge of Pavement
- Roadway Centerline
- Median Separators
- Detour
- Quad Gate
- Locking Gate
- SWM Facilities
- Drainage Culvert Crossings
- Drainage Directional Arrows
- Stations
- Proposed Stations
- Station Platform - Existing
- Station Platform - Proposed
- Station Platform - Proposed by others
- Station Platform - Remove
- Building/Structure
- CSXT ROW (County Parcel Data)
- City/County Parcels
- City/County Boundary

**Mapbook G-3**  
**Build Alternative**  
**5D–Ashcake:**  
**Three Tracks Centered**  
**through Town**  
**(Add One Track,**  
**Relocate Station to Ashcake)**

Sheet 8A of 20

\\dcis-main\gis\_data\GIS\Projects\011546\_VA\DeptofRail-Public\Transportation\02309056\_RAPS-4\AltDev-Concept\Eng\map\_docs\mxd\0EIS\Ch\_2\Ch\_2\_Appendices\Appendix G\Web\_Mapbooks\DC2RVA\_Appendix\_G-4\_Mapbook\_11x17\_WEB.mxd | Last Updated: 08.09.2017



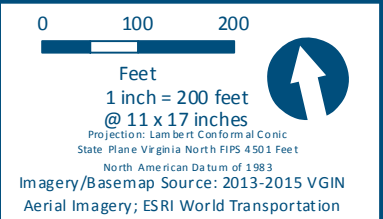
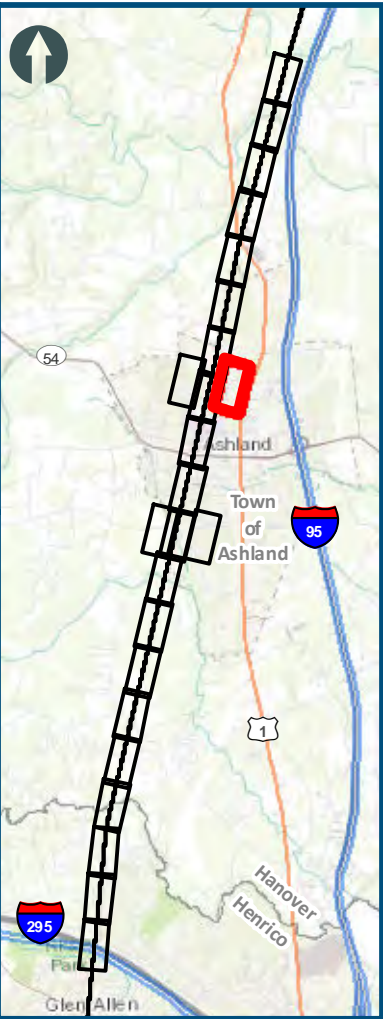
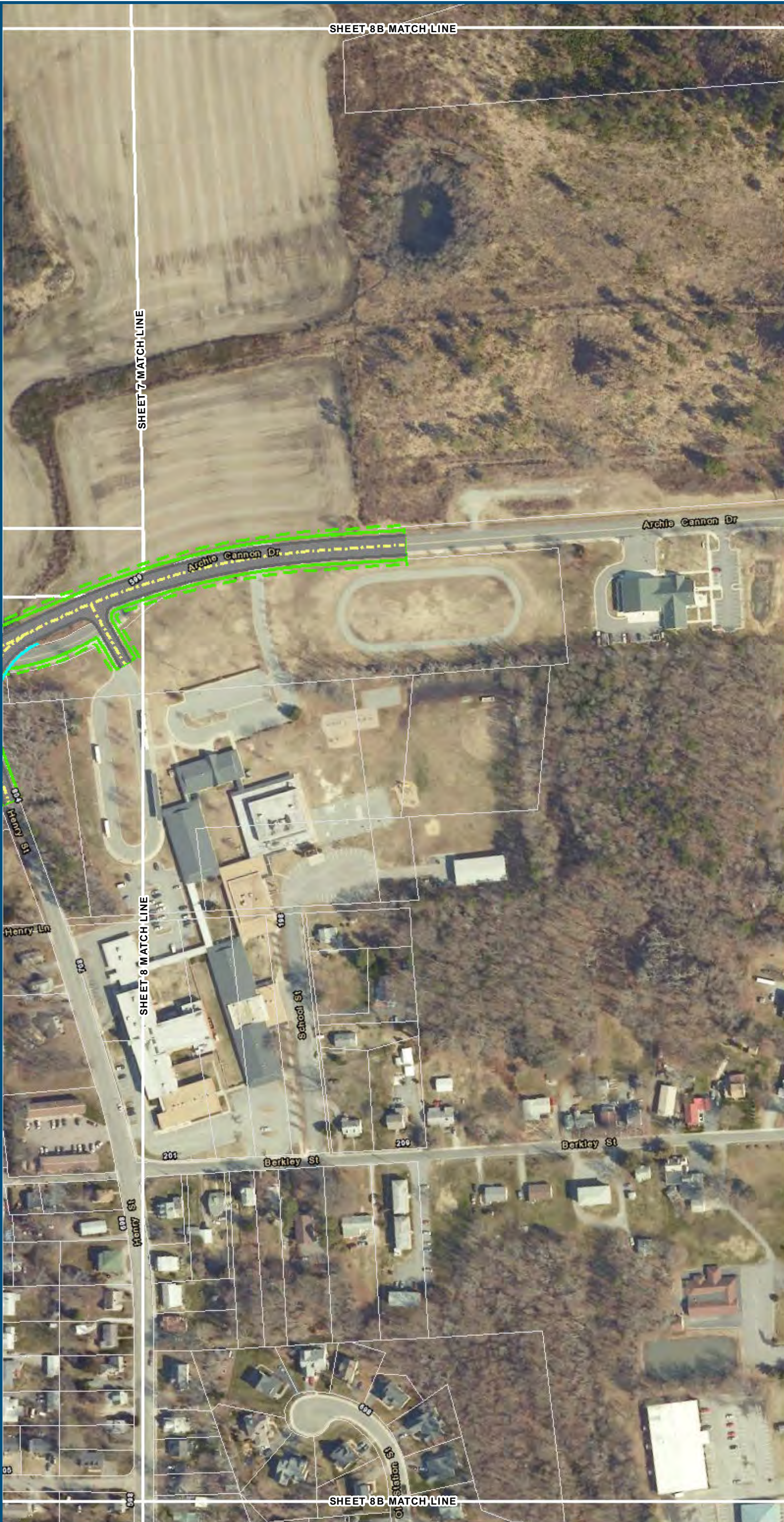

- Legend**
- Permanent Limits of Disturbance
  - Temporary Limits of Disturbance
  - ROW - Proposed
  - ROW - Proposed by others
  - CSXT Mileposts
  - Track - Existing
  - Track - Shift
  - Track - Proposed
  - Track - Proposed by others
  - Track - Remove
  - Temporary Track (Shoo-Fly)
  - Crossover/Turnout - Proposed
  - Crossover/Turnout - Proposed by others
  - Crossover/Turnout - Remove
  - Walls
  - Walls - Proposed by others
  - Fence
  - Bridge
  - Bridge - Proposed by others
  - Roadway
  - Roadway - Proposed by others
  - Edge of Pavement
  - Roadway Centerline
  - Median Separators
  - Detour
  - Quad Gate
  - Locking Gate
  - SWM Facilities
  - Drainage Culvert Crossings
  - Drainage Directional Arrows
  - Stations
  - Proposed Stations
  - Station Platform - Existing
  - Station Platform - Proposed
  - Station Platform - Proposed by others
  - Station Platform - Remove
  - Building/Structure
  - CSXT ROW (County Parcel Data)
  - City/County Parcels
  - City/County Boundary

**Mapbook G-3**  
**Build Alternative**  
**5D–Ashcake:**  
**Three Tracks Centered**  
**through Town**  
**(Add One Track,**  
**Relocate Station to Ashcake)**







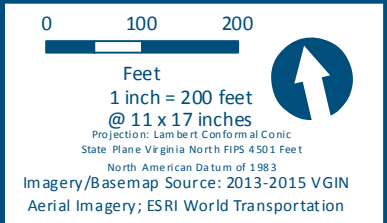
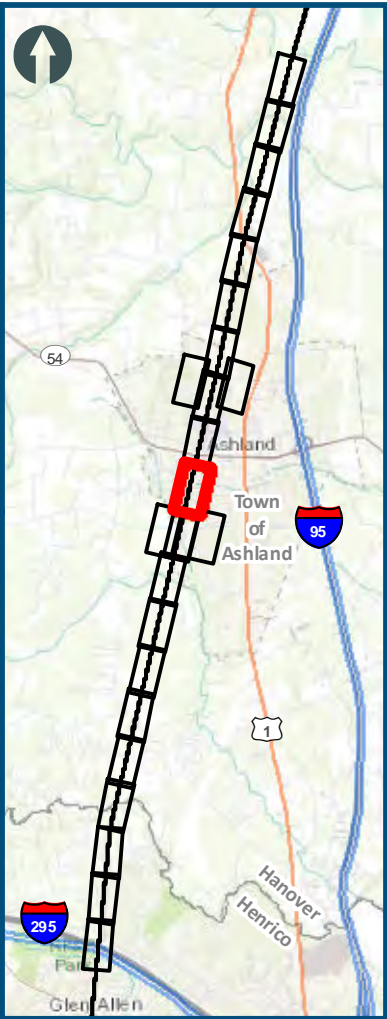
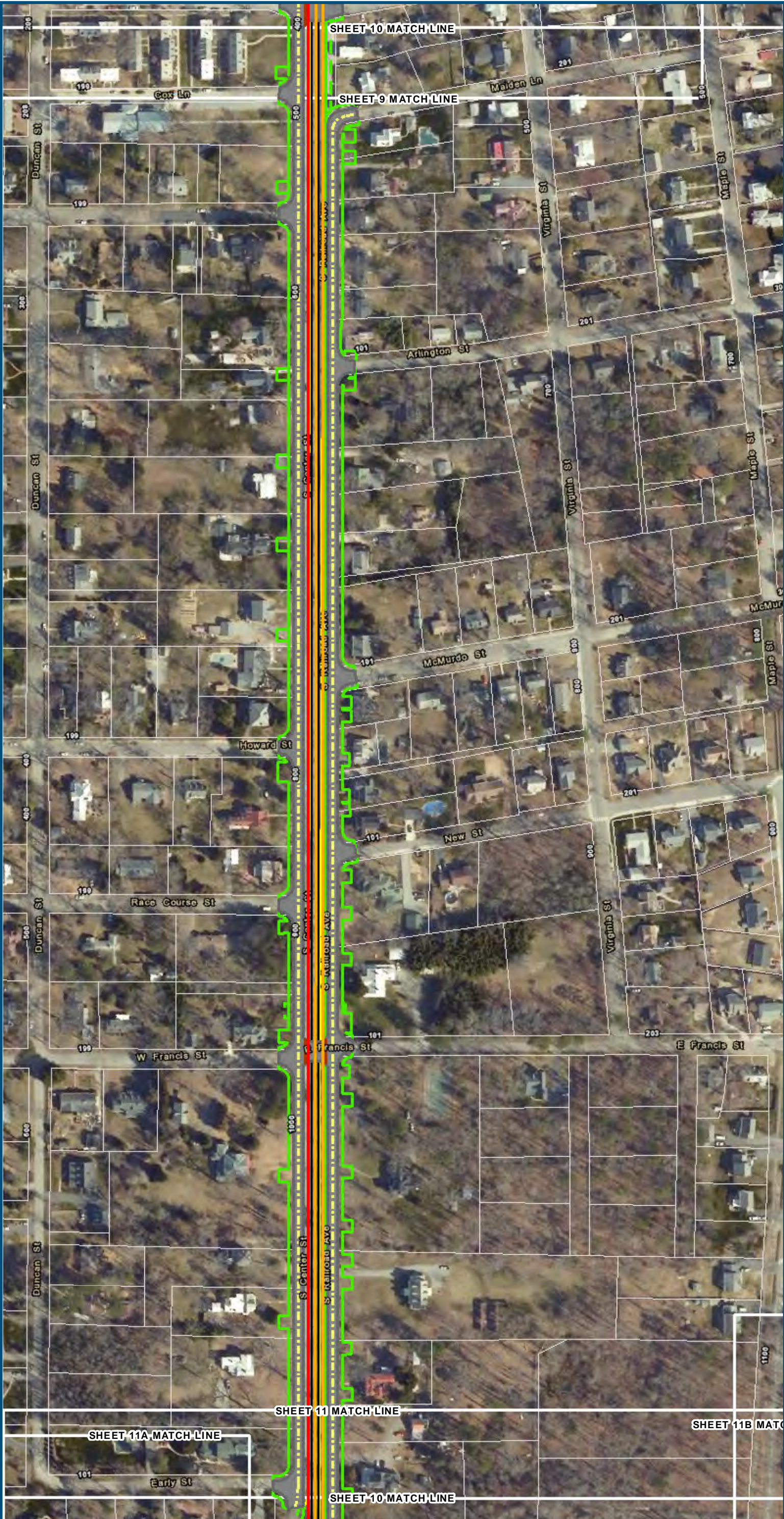

- Legend**
- Permanent Limits of Disturbance
  - Temporary Limits of Disturbance
  - ROW - Proposed
  - ROW - Proposed by others
  - CSXT Mileposts
  - Track - Existing
  - Track - Shift
  - Track - Proposed
  - Track - Proposed by others
  - Track - Remove
  - Temporary Track (Shoo-Fly)
  - Crossover/Turnout - Proposed
  - Crossover/Turnout - Proposed by others
  - Crossover/Turnout - Remove
  - Walls
  - Walls - Proposed by others
  - Fence
  - Bridge
  - Bridge - Proposed by others
  - Roadway
  - Roadway - Proposed by others
  - Edge of Pavement
  - Roadway Centerline
  - Median Separators
  - Detour
  - Quad Gate
  - Locking Gate
  - SWM Facilities
  - Drainage Culvert Crossings
  - Drainage Directional Arrows
  - Stations
  - Proposed Stations
  - Station Platform - Existing
  - Station Platform - Proposed
  - Station Platform - Proposed by others
  - Station Platform - Remove
  - Building/Structure
  - CSXT ROW (County Parcel Data)
  - City/County Parcels
  - City/County Boundary

**Mapbook G-3**  
**Build Alternative**  
**5D-Ashcake:**  
**Three Tracks Centered**  
**through Town**  
**(Add One Track,**  
**Relocate Station to Ashcake)**



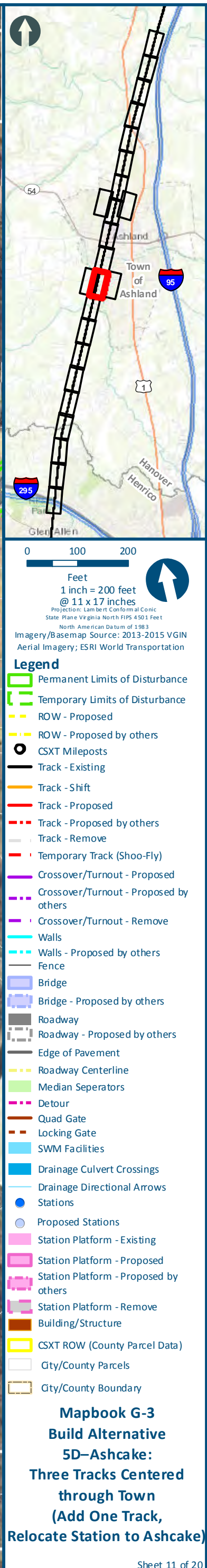



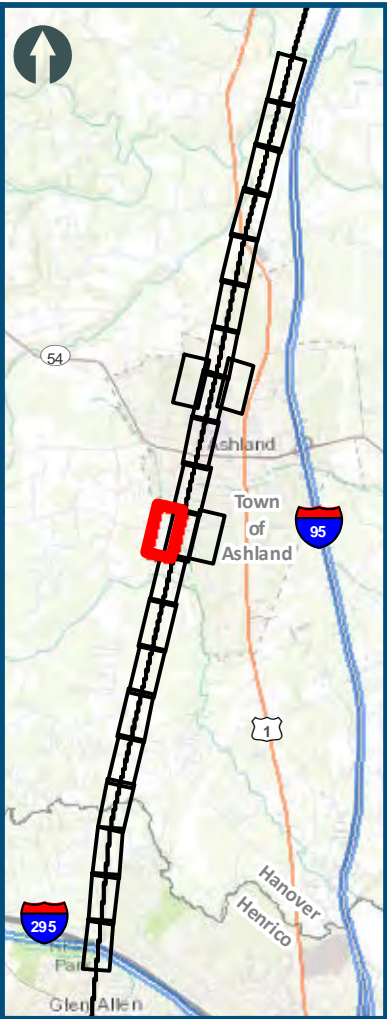

0 100 200  
Feet  
1 inch = 200 feet  
@ 11 x 17 inches  
Projection: Lambert Conformal Conic  
State Plane Virginia North FIPS 4501 Feet  
North American Datum of 1983  
Imagery/Basemap Source: 2013-2015 VGIN  
Aerial Imagery; ESRI World Transportation

- Legend**
- Permanent Limits of Disturbance
  - Temporary Limits of Disturbance
  - ROW - Proposed
  - ROW - Proposed by others
  - CSXT Mileposts
  - Track - Existing
  - Track - Shift
  - Track - Proposed
  - Track - Proposed by others
  - Track - Remove
  - Temporary Track (Shoo-Fly)
  - Crossover/Turnout - Proposed
  - Crossover/Turnout - Proposed by others
  - Crossover/Turnout - Remove
  - Walls
  - Walls - Proposed by others
  - Fence
  - Bridge
  - Bridge - Proposed by others
  - Roadway
  - Roadway - Proposed by others
  - Edge of Pavement
  - Roadway Centerline
  - Median Separators
  - Detour
  - Quad Gate
  - Locking Gate
  - SWM Facilities
  - Drainage Culvert Crossings
  - Drainage Directional Arrows
  - Stations
  - Proposed Stations
  - Station Platform - Existing
  - Station Platform - Proposed
  - Station Platform - Proposed by others
  - Station Platform - Remove
  - Building/Structure
  - CSXT ROW (County Parcel Data)
  - City/County Parcels
  - City/County Boundary

**Mapbook G-3**  
**Build Alternative**  
**5D-Ashcake:**  
**Three Tracks Centered**  
**through Town**  
**(Add One Track,**  
**Relocate Station to Ashcake)**

Sheet 11A of 20

\\dcis-main\gis\_data\GIS\Projects\011546\_VA Dept of Rail-Public Transportation\0239056\_VA Dept of Rail-Public Transportation\Appendix GWeb\_Mapbooks\DC2RVA\_Appendix\_G-4\_Mapbook\_11x17\_WEB.mxd | Last Updated: 08.09.2017



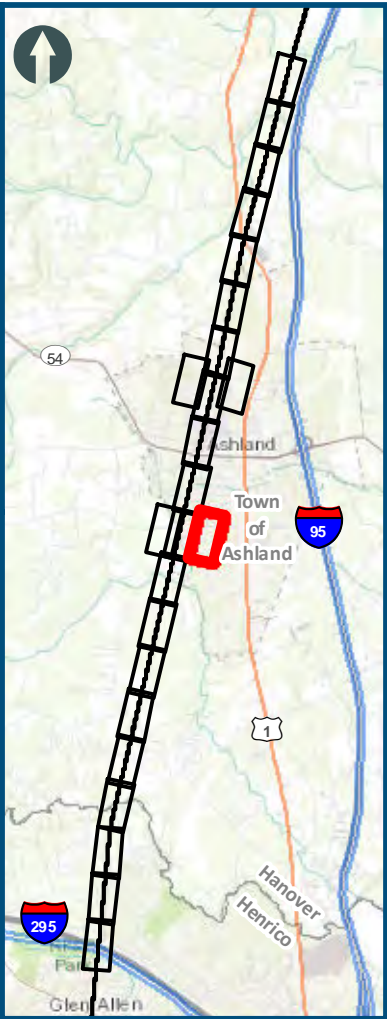

0 100 200  
Feet  
1 inch = 200 feet  
@ 11 x 17 inches  
Projection: Lambert Conformal Conic  
State Plane Virginia North FIPS 4501 Feet  
North American Datum of 1983  
Imagery/Basemap Source: 2013-2015 VGIN  
Aerial Imagery; ESRI World Transportation

- Legend**
- Permanent Limits of Disturbance
  - Temporary Limits of Disturbance
  - ROW - Proposed
  - ROW - Proposed by others
  - CSXT Mileposts
  - Track - Existing
  - Track - Shift
  - Track - Proposed
  - Track - Proposed by others
  - Track - Remove
  - Temporary Track (Shoo-Fly)
  - Crossover/Turnout - Proposed
  - Crossover/Turnout - Proposed by others
  - Crossover/Turnout - Remove
  - Walls
  - Walls - Proposed by others
  - Fence
  - Bridge
  - Bridge - Proposed by others
  - Roadway
  - Roadway - Proposed by others
  - Edge of Pavement
  - Roadway Centerline
  - Median Separators
  - Detour
  - Quad Gate
  - Locking Gate
  - SWM Facilities
  - Drainage Culvert Crossings
  - Drainage Directional Arrows
  - Stations
  - Proposed Stations
  - Station Platform - Existing
  - Station Platform - Proposed
  - Station Platform - Proposed by others
  - Station Platform - Remove
  - Building/Structure
  - CSXT ROW (County Parcel Data)
  - City/County Parcels
  - City/County Boundary

**Mapbook G-3  
Build Alternative  
5D-Ashcake:  
Three Tracks Centered  
through Town  
(Add One Track,  
Relocate Station to Ashcake)**

\\dcis-main\gis\_data\GIS\Projects\011546\_VA Dept of Rail\Public Transportation\0239056\_RAPS-4\AltDev-Concept\Eng\map\_docs\mxd\0EIS\Ch\_2\Ch\_2\_Appendices\Appendix G\Mapbook\_11x17\_WEB.mxd | Last Updated: 08/09/2017



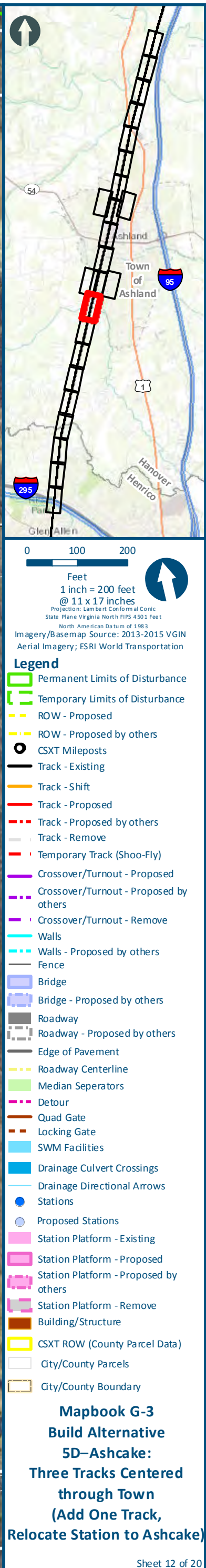



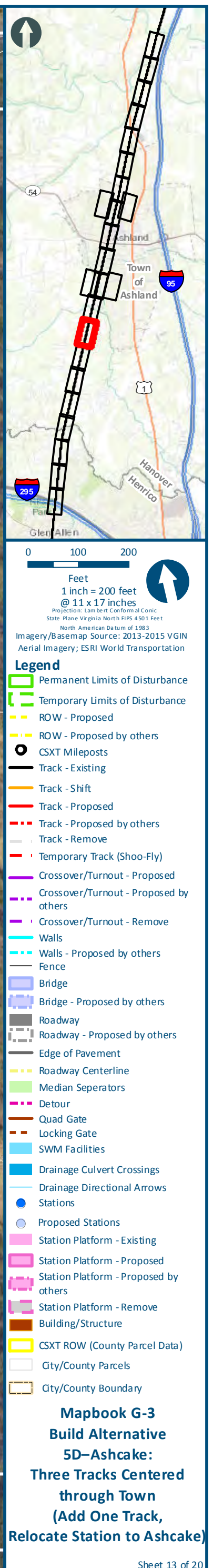



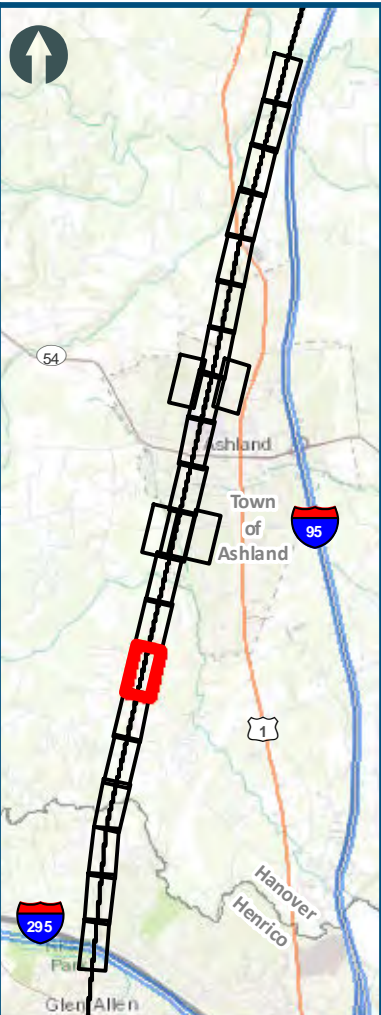

0 100 200  
Feet  
1 inch = 200 feet  
@ 11 x 17 inches  
Projection: Lambert Conformal Conic  
State Plane Virginia North FIPS 4501 Feet  
North American Datum of 1983  
Imagery/Basemap Source: 2013-2015 VGIN  
Aerial Imagery; ESRI World Transportation

- Legend**
- Permanent Limits of Disturbance
  - Temporary Limits of Disturbance
  - ROW - Proposed
  - ROW - Proposed by others
  - CSXT Mileposts
  - Track - Existing
  - Track - Shift
  - Track - Proposed
  - Track - Proposed by others
  - Track - Remove
  - Temporary Track (Shoo-Fly)
  - Crossover/Turnout - Proposed
  - Crossover/Turnout - Proposed by others
  - Crossover/Turnout - Remove
  - Walls
  - Walls - Proposed by others
  - Fence
  - Bridge
  - Bridge - Proposed by others
  - Roadway
  - Roadway - Proposed by others
  - Edge of Pavement
  - Roadway Centerline
  - Median Separators
  - Detour
  - Quad Gate
  - Locking Gate
  - SWM Facilities
  - Drainage Culvert Crossings
  - Drainage Directional Arrows
  - Stations
  - Proposed Stations
  - Station Platform - Existing
  - Station Platform - Proposed
  - Station Platform - Proposed by others
  - Station Platform - Remove
  - Building/Structure
  - CSXT ROW (County Parcel Data)
  - City/County Parcels
  - City/County Boundary

**Mapbook G-3**  
**Build Alternative**  
**5D–Ashcake:**  
**Three Tracks Centered**  
**through Town**  
**(Add One Track,**  
**Relocate Station to Ashcake)**



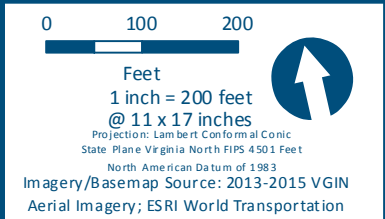
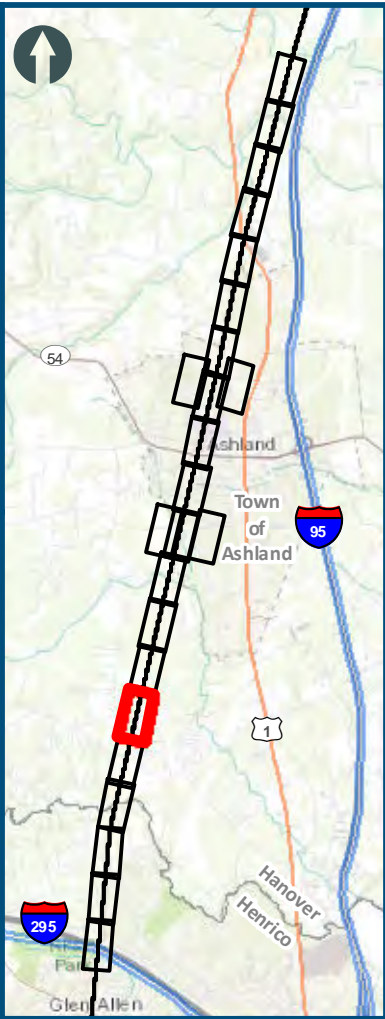
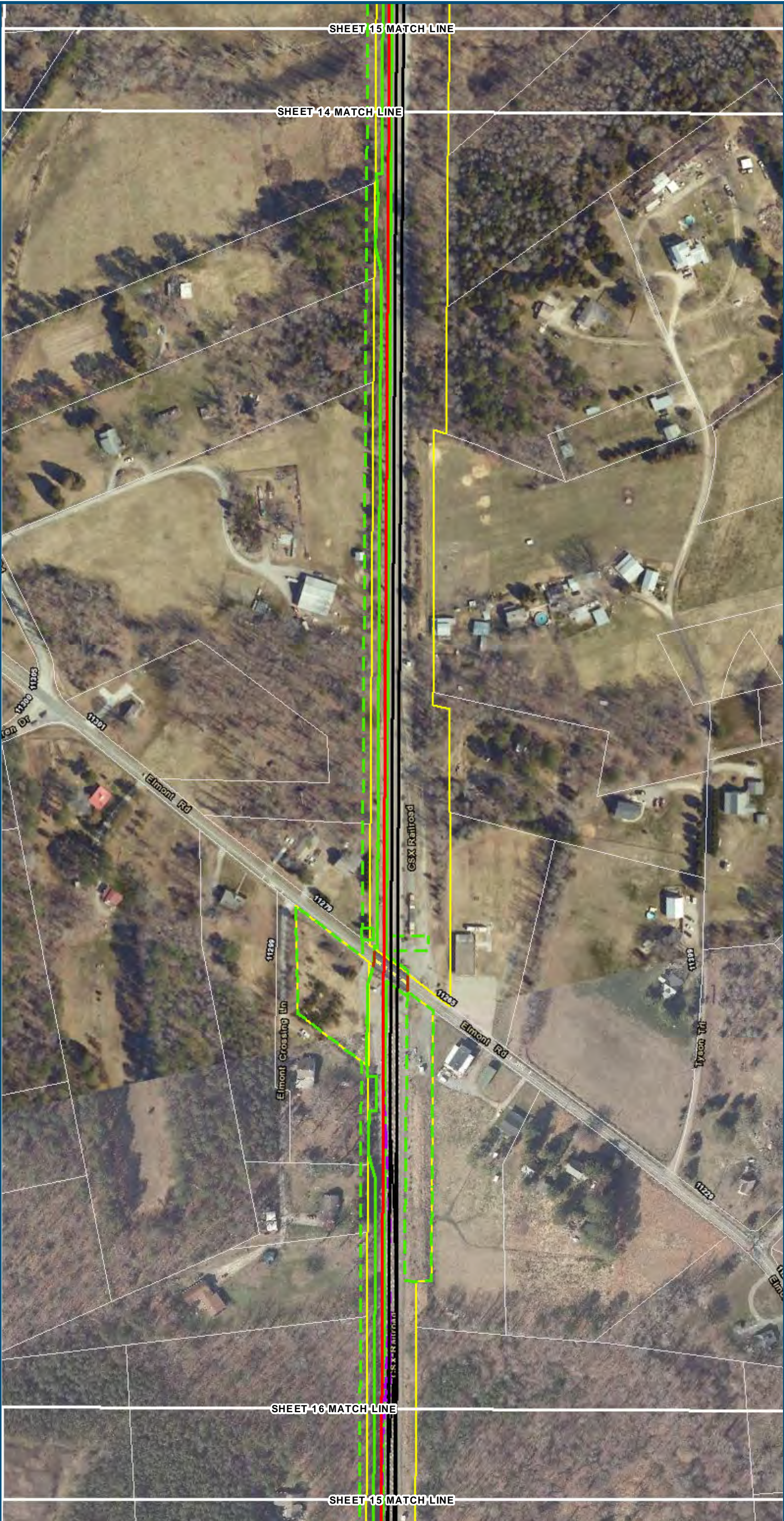



- Legend**
- Permanent Limits of Disturbance
  - Temporary Limits of Disturbance
  - ROW - Proposed
  - ROW - Proposed by others
  - CSXT Mileposts
  - Track - Existing
  - Track - Shift
  - Track - Proposed
  - Track - Proposed by others
  - Track - Remove
  - Temporary Track (Shoo-Fly)
  - Crossover/Turnout - Proposed
  - Crossover/Turnout - Proposed by others
  - Crossover/Turnout - Remove
  - Walls
  - Walls - Proposed by others
  - Fence
  - Bridge
  - Bridge - Proposed by others
  - Roadway
  - Roadway - Proposed by others
  - Edge of Pavement
  - Roadway Centerline
  - Median Separators
  - Detour
  - Quad Gate
  - Locking Gate
  - SWM Facilities
  - Drainage Culvert Crossings
  - Drainage Directional Arrows
  - Stations
  - Proposed Stations
  - Station Platform - Existing
  - Station Platform - Proposed
  - Station Platform - Proposed by others
  - Station Platform - Remove
  - Building/Structure
  - CSXT ROW (County Parcel Data)
  - City/County Parcels
  - City/County Boundary

**Mapbook G-3**  
**Build Alternative**  
**5D-Ashcake:**  
**Three Tracks Centered**  
**through Town**  
**(Add One Track,**  
**Relocate Station to Ashcake)**

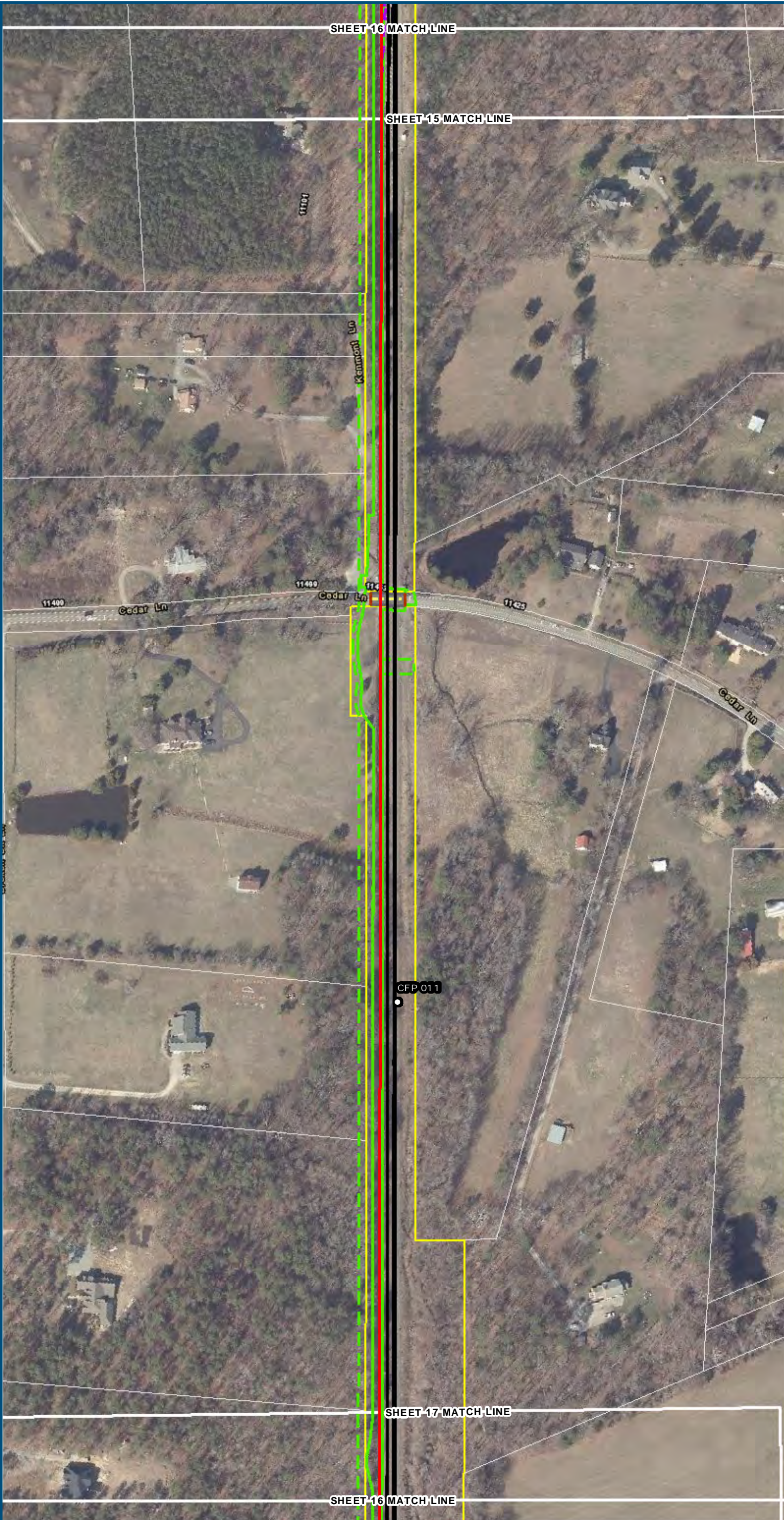

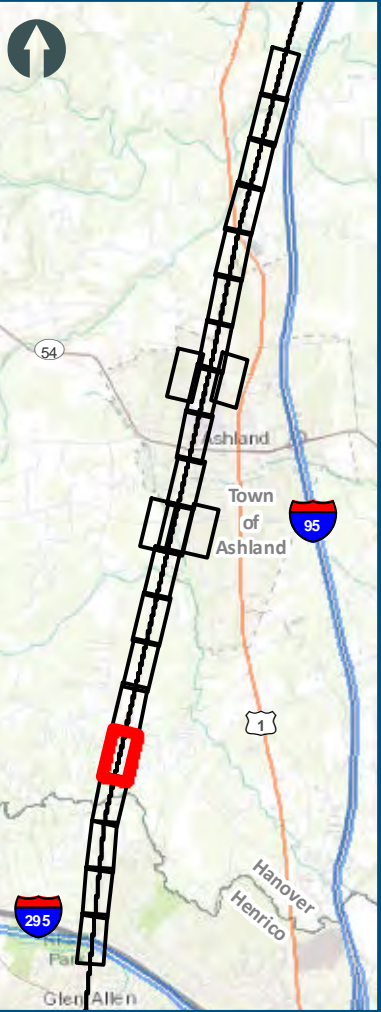



0100200

Feet

1 inch = 200 feet

@ 11 x 17 inches

Projection: Lambert Conformal Conic

State Plane Virginia North FIPS 4501 Feet

North American Datum of 1983

Imagery/Basemap Source: 2013-2015 VGIN

Aerial Imagery; ESRI World Transportation

Legend

Permanent Limits of Disturbance

Temporary Limits of Disturbance

ROW - Proposed

ROW - Proposed by others

CSXT Mileposts

Track - Existing

Track - Shift

Track - Proposed

Track - Proposed by others

Track - Remove

Temporary Track (Shoo-Fly)

Crossover/Turnout - Proposed

Crossover/Turnout - Proposed by others

Crossover/Turnout - Remove

Walls

Walls - Proposed by others

Fence

Bridge

Bridge - Proposed by others

Roadway

Roadway - Proposed by others

Edge of Pavement

Roadway Centerline

Median Separators

Detour

Quad Gate

Locking Gate

SWM Facilities

Drainage Culvert Crossings

Drainage Directional Arrows

Stations

Proposed Stations

Station Platform - Existing

Station Platform - Proposed

Station Platform - Proposed by others

Station Platform - Remove

Building/Structure

CSXT ROW (County Parcel Data)

City/County Parcels

City/County Boundary

Mapbook G-3

Build Alternative

5D–Ashcake:

Three Tracks Centered

through Town

(Add One Track,

Relocate Station to Ashcake)

Sheet 16 of 20

U.S. Department of Transportation  
Federal Railroad Administration

[www.DC2RVArail.com](http://www.DC2RVArail.com)





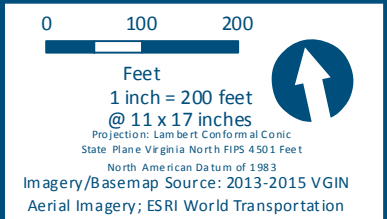
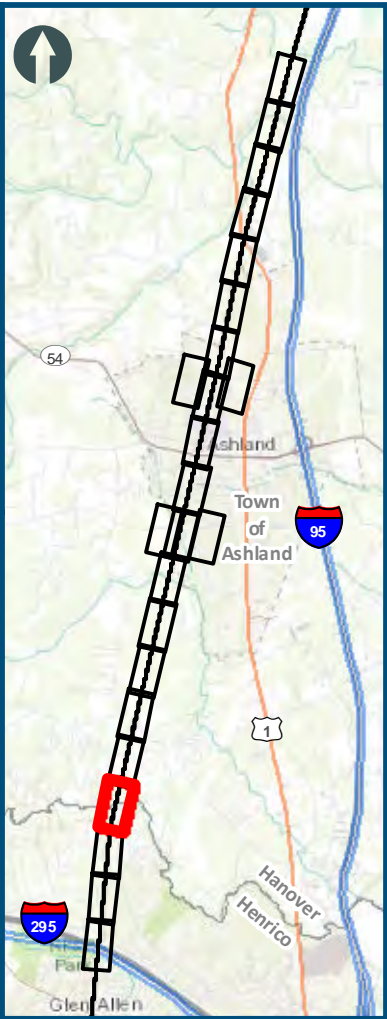
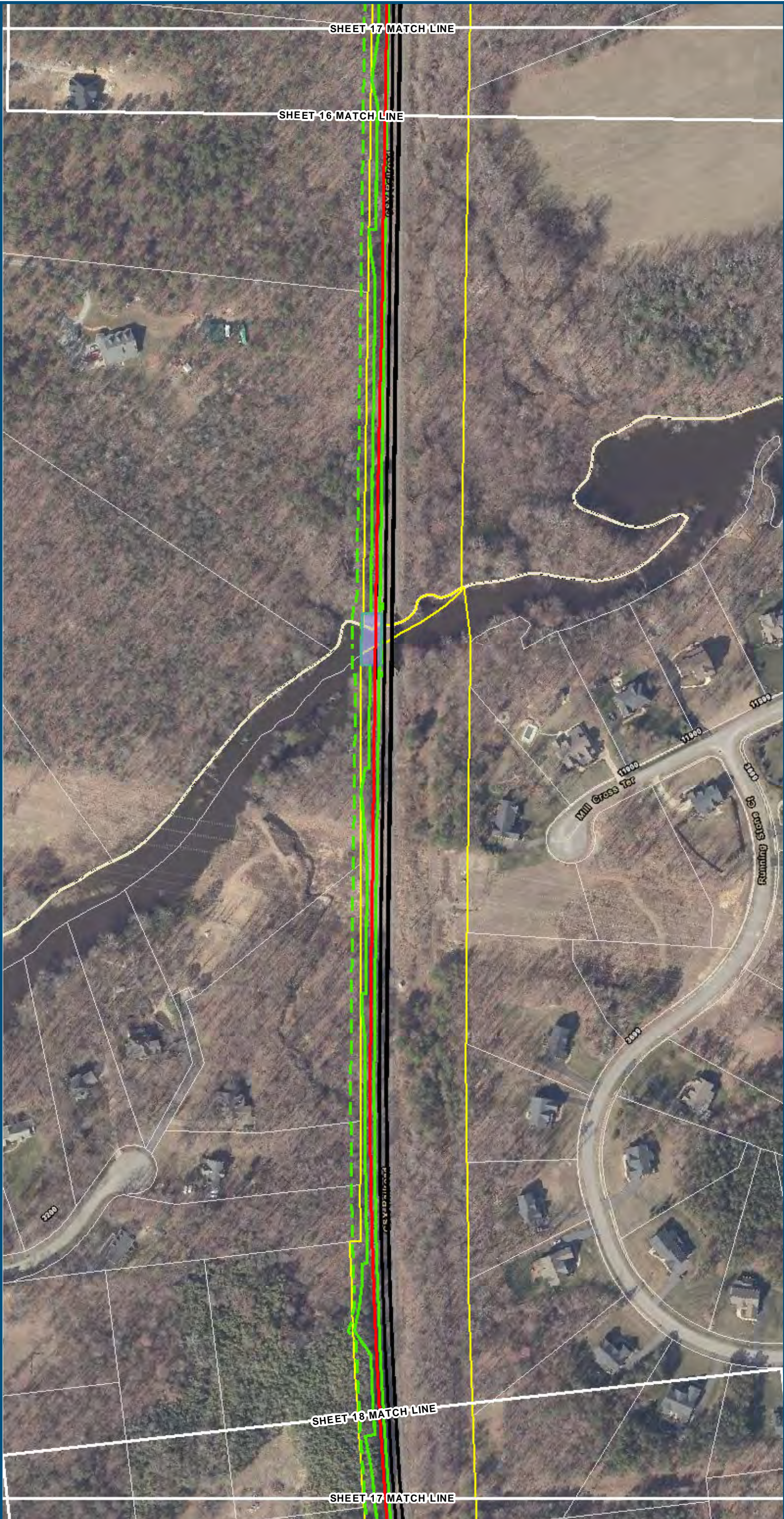

- Legend**
- Permanent Limits of Disturbance
  - Temporary Limits of Disturbance
  - ROW - Proposed
  - ROW - Proposed by others
  - CSXT Mileposts
  - Track - Existing
  - Track - Shift
  - Track - Proposed
  - Track - Proposed by others
  - Track - Remove
  - Temporary Track (Shoo-Fly)
  - Crossover/Turnout - Proposed
  - Crossover/Turnout - Proposed by others
  - Crossover/Turnout - Remove
  - Walls
  - Walls - Proposed by others
  - Fence
  - Bridge
  - Bridge - Proposed by others
  - Roadway
  - Roadway - Proposed by others
  - Edge of Pavement
  - Roadway Centerline
  - Median Separators
  - Detour
  - Quad Gate
  - Locking Gate
  - SWM Facilities
  - Drainage Culvert Crossings
  - Drainage Directional Arrows
  - Stations
  - Proposed Stations
  - Station Platform - Existing
  - Station Platform - Proposed
  - Station Platform - Proposed by others
  - Station Platform - Remove
  - Building/Structure
  - CSXT ROW (County Parcel Data)
  - City/County Parcels
  - City/County Boundary

**Mapbook G-3**  
**Build Alternative**  
**5D-Ashcake:**  
**Three Tracks Centered**  
**through Town**  
**(Add One Track,**  
**Relocate Station to Ashcake)**



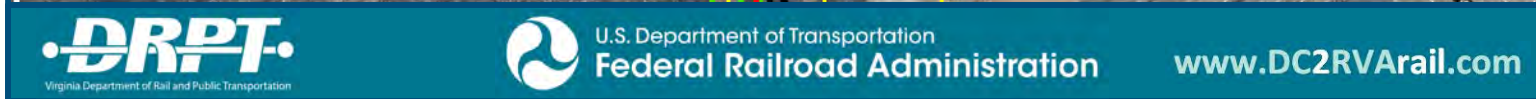



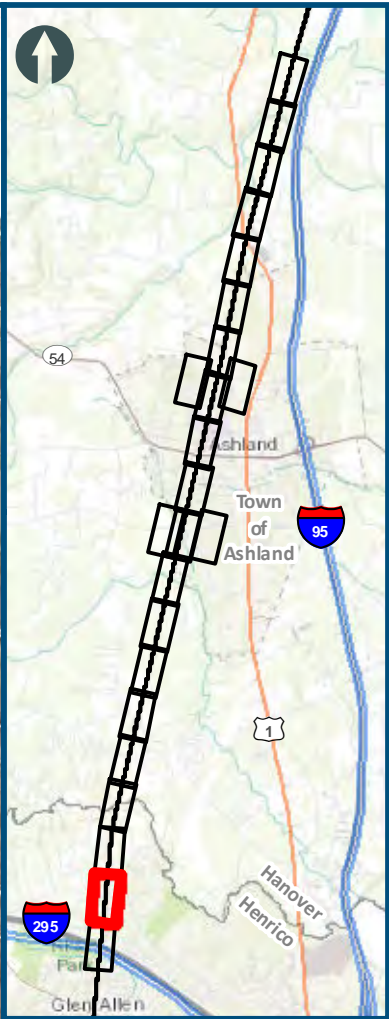
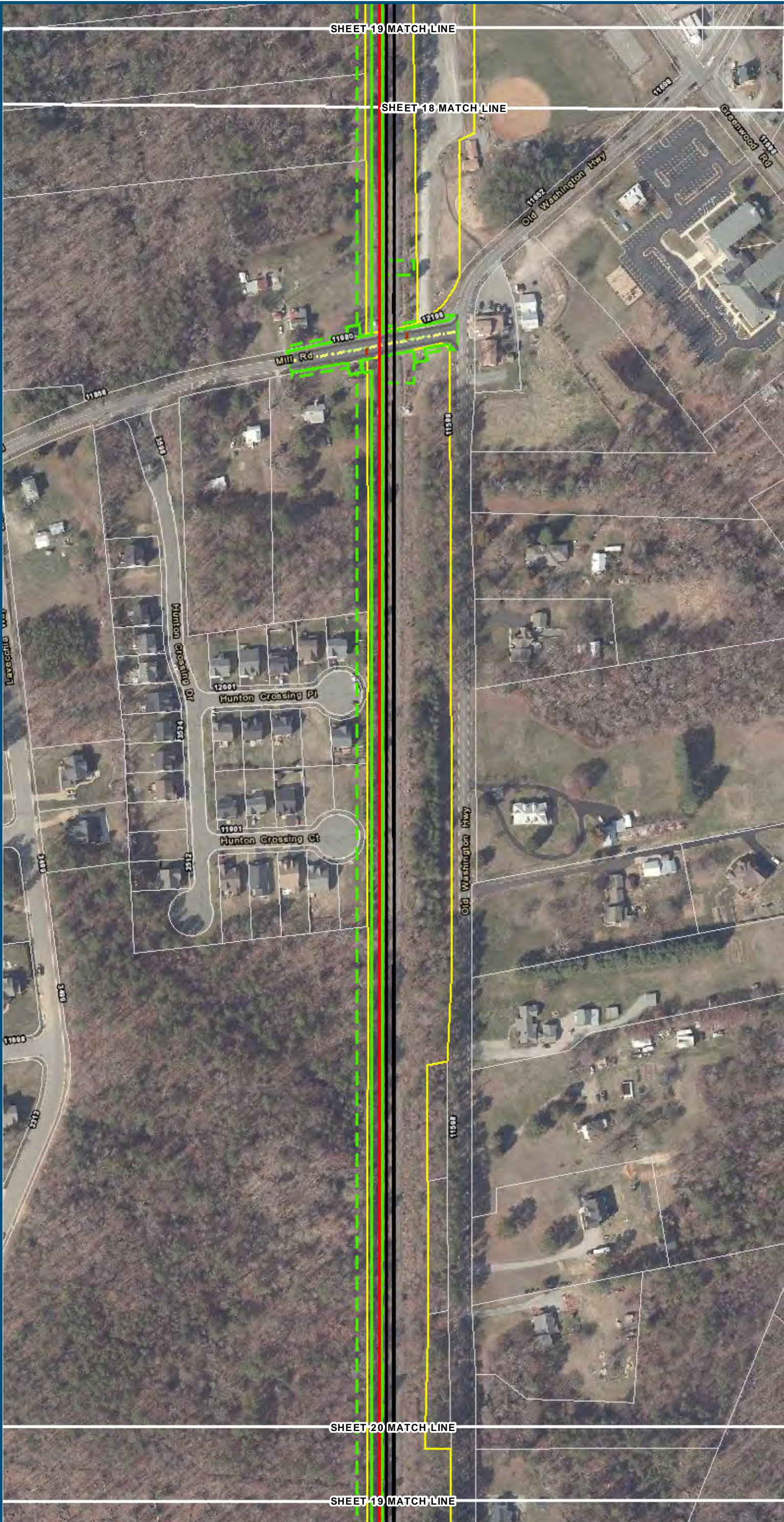

0100200

Feet

1 inch = 200 feet

@ 11 x 17 inches

Projection: Lambert Conformal Conic

State Plane Virginia North FIPS 4501 Feet

North American Datum of 1983

Imagery/Basemap Source: 2013-2015 VGIN

Aerial Imagery; ESRI World Transportation

Legend

Permanent Limits of Disturbance

Temporary Limits of Disturbance

ROW - Proposed

ROW - Proposed by others

CSXT Mileposts

Track - Existing

Track - Shift

Track - Proposed

Track - Proposed by others

Track - Remove

Temporary Track (Shoo-Fly)

Crossover/Turnout - Proposed

Crossover/Turnout - Proposed by others

Crossover/Turnout - Remove

Walls

Walls - Proposed by others

Fence

Bridge

Bridge - Proposed by others

Roadway

Roadway - Proposed by others

Edge of Pavement

Roadway Centerline

Median Separators

Detour

Quad Gate

Locking Gate

SWM Facilities

Drainage Culvert Crossings

Drainage Directional Arrows

Stations

Proposed Stations

Station Platform - Existing

Station Platform - Proposed

Station Platform - Proposed by others

Station Platform - Remove

Building/Structure

CSXT ROW (County Parcel Data)

City/County Parcels

City/County Boundary

Mapbook G-3

Build Alternative

5D-Ashcake:

Three Tracks Centered

through Town

(Add One Track,

Relocate Station to Ashcake)

Sheet 19 of 20

\\dcis-main\gis\_data\GIS\Projects\011546\_VA Dept of Rail\Public Transportation\0239056\_RAPS-4AltDev-Concept\Eng\map\_docs\mxd\01EIS\Ch\_2\Ch\_2\_Appendices\Appendix G\Web\_Mapbooks\DC2RV\_A\_Appendix\_G-4\_Mapbook\_11x17\_WEB.mxd | Last Updated: 08/09/2017

DRPT

Virginia Department of Rail and Public Transportation

U.S. Department of Transportation

Federal Railroad Administration

www.DC2RVArail.com

DC TO RICHMOND

SOUTHEAST HIGH SPEED RAIL

\*WEB VIEWING ONLY\*

G-126



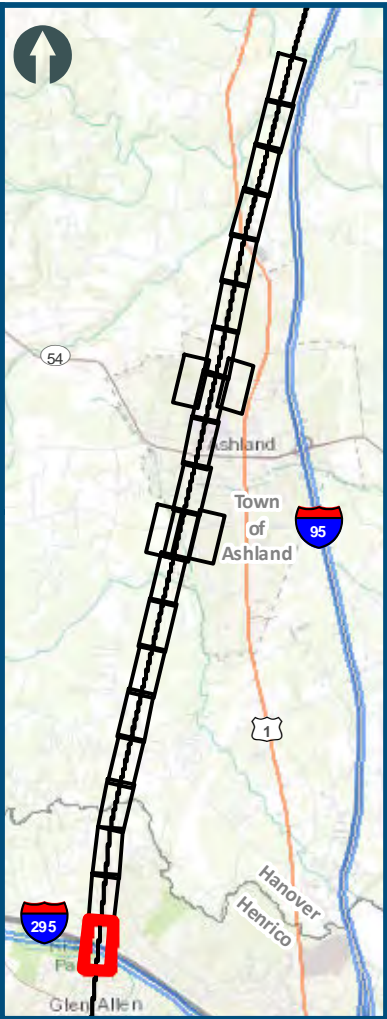
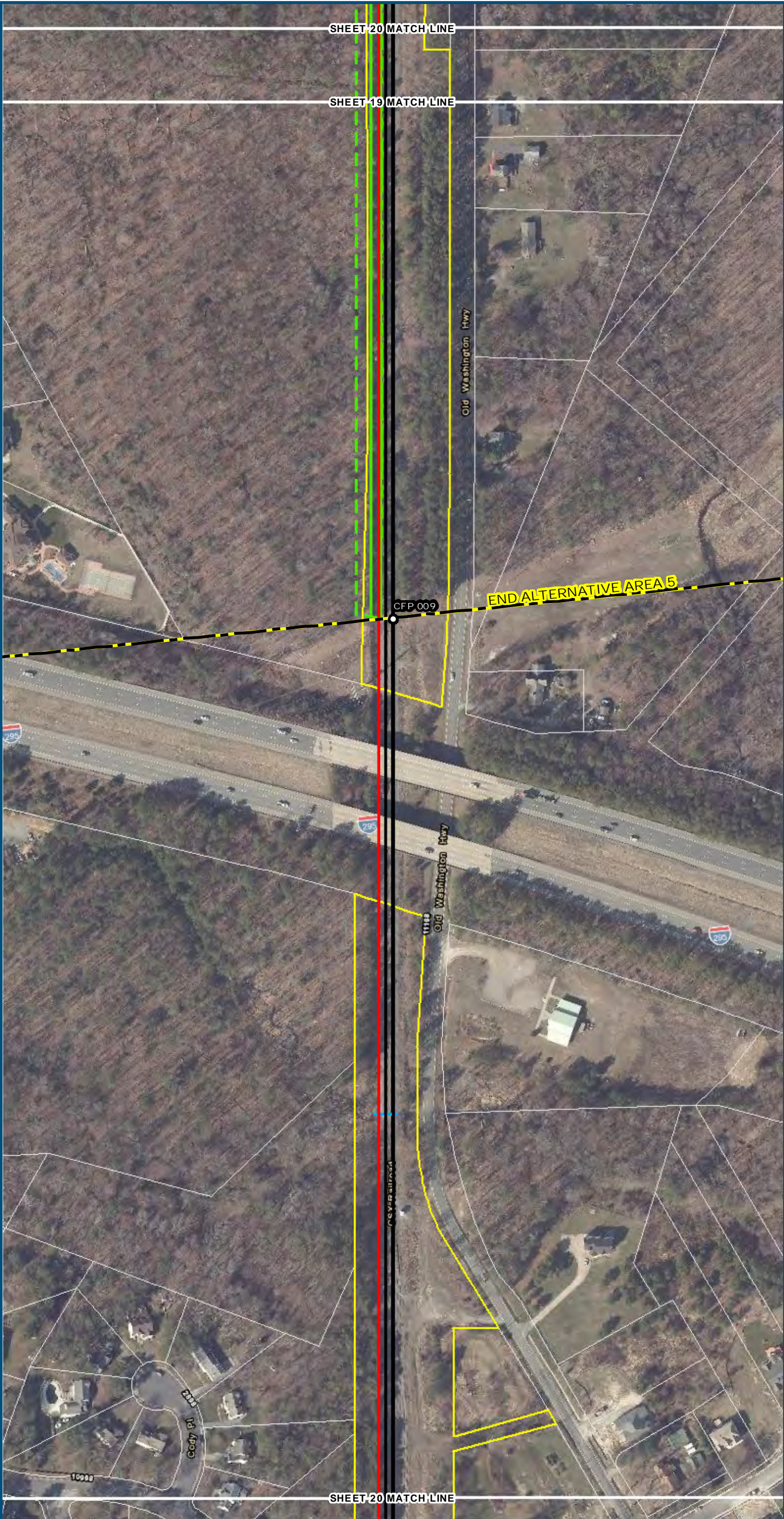

0100200

Feet

1 inch = 200 feet

@ 11 x 17 inches

Projection: Lambert Conformal Conic

State Plane Virginia North FIPS 4501 Feet

North American Datum of 1983

Imagery/Basemap Source: 2013-2015 VGIN

Aerial Imagery; ESRI World Transportation

Legend

Permanent Limits of Disturbance

Temporary Limits of Disturbance

ROW - Proposed

ROW - Proposed by others

CSXT Mileposts

Track - Existing

Track - Shift

Track - Proposed

Track - Proposed by others

Track - Remove

Temporary Track (Shoo-Fly)

Crossover/Turnout - Proposed

Crossover/Turnout - Proposed by others

Crossover/Turnout - Remove

Walls

Walls - Proposed by others

Fence

Bridge

Bridge - Proposed by others

Roadway

Roadway - Proposed by others

Edge of Pavement

Roadway Centerline

Median Separators

Detour

Quad Gate

Locking Gate

SWM Facilities

Drainage Culvert Crossings

Drainage Directional Arrows

Stations

Proposed Stations

Station Platform - Existing

Station Platform - Proposed

Station Platform - Proposed by others

Station Platform - Remove

Building/Structure

CSXT ROW (County Parcel Data)

City/County Parcels

City/County Boundary

Mapbook G-3

Build Alternative

5D-Ashcake:

Three Tracks Centered

through Town

(Add One Track,

Relocate Station to Ashcake)

Sheet 20 of 20

DRPT

Virginia Department of Rail and Public Transportation

U.S. Department of Transportation

Federal Railroad Administration

www.DC2RVArail.com

DC TO RICHMOND

SOUTHEAST HIGH SPEED RAIL

\*WEB VIEWING ONLY\*

G-127