

**Dallas to Houston High-Speed Rail
Draft Environmental Impact Statement**

**Appendix D:
Natural Resources
Mapbook Set 3 of 4**

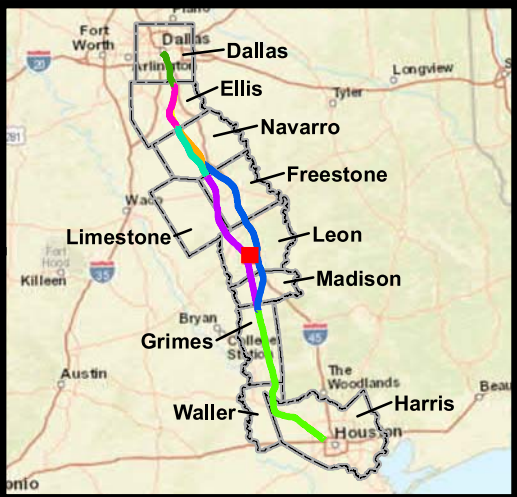

**Federal Railroad
Administration**

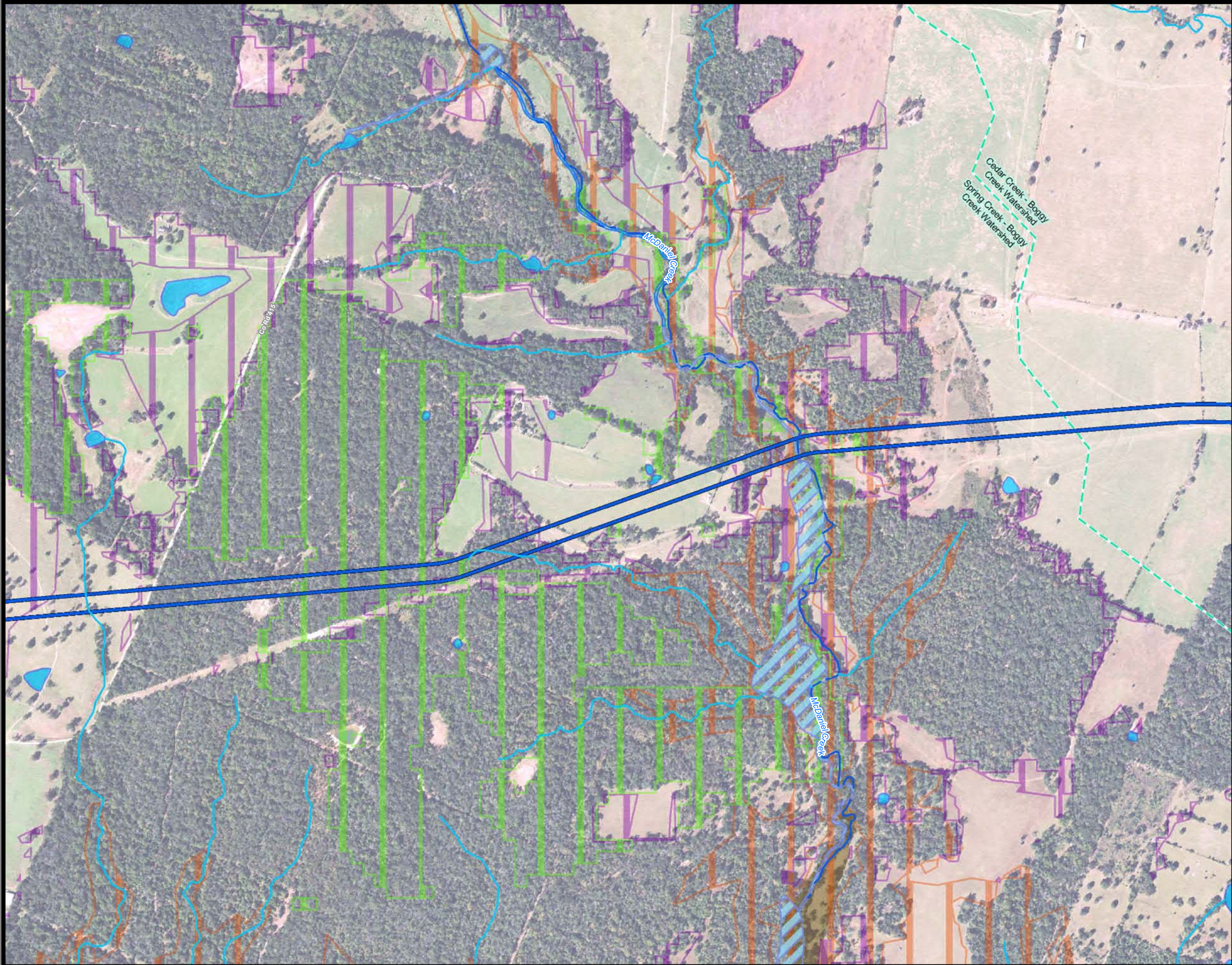

**Dallas to Houston
High-Speed Rail Project
Natural Resources
Segment 3C
Sheet 130 of 257**

Legend

Limits of Disturbance

- Segment 1
- Segment 2A
- Segment 2B
- Segment 3A
- Segment 3B
- Segment 3C
- Segment 4
- Segment 5

Track Configuration

- Viaduct
- Embankment
- Cut
- Half Mile Buffer
- City Boundary
- County Boundary
- Railroad
- Municipal Setting Designation (MSD)

Potential Habitat

- Houston Toad
- Large-fruited Sand Verbena
- Navasota Ladies'-tresses
- Endangered Species
- Threatened Species
- U.S. Army Corps of Engineers (USACE) Project Area
- Watershed (HUC 12) Boundary
- Public Water Supply
- Groundwater Well

- Impaired Waters with Total Maximum Daily Load (TMDL)
- Impaired Waters
- Federal Emergency Management Agency (FEMA) Flood Zone**
 - A - 1%
 - AE - 1%
 - AO - 1%
 - X - 0.2%
- Field-Collected Data**
 - Perennial Stream/River
 - Intermittent Stream/River
 - Ephemeral Stream/River
 - Other Stream/River
 - Lake/Pond
 - Emergent Wetland
 - Forested Wetland
 - Scrub/Shrub Wetland
- National Hydrography Dataset (NHD)**
 - Perennial Stream/River
 - Intermittent Stream/River
 - Artificial Stream/Canal
 - Lake/Pond
 - Reservoir
 - Swamp/Marsh
- National Wetlands Inventory (NWI)**
 - Freshwater Emergent Wetland
 - Freshwater Forested/Shrub Wetland
 - Other

*Floodplains in Freestone and Madison Counties digitized from U.S. Dept of Housing and Urban Development 1978 and 1991 Flood Hazard Boundary Maps due to lack of digitally mapped FEMA floodplains.

Data Sources: County Boundaries - U.S. Census TIGER 2015; City Boundaries - TxDOT 2013; MSD - TCEQ 2015; USACE Project Areas - USACE 2014; Public Water Supply/Impaired Waters - EPA 2016; Groundwater Wells - TWDB 2015; NHD/HUC12 - USGS 2016; Reservoirs - TWDB 2014; NWI - USFWS 2016; Floodplains - FEMA 2016; Endangered/Threatened Species - TPWD TXNDD Element of Occurrence Records (EOR) 2017; ESRI World Street Map

Aerial Imagery: USDA NAIP 2014

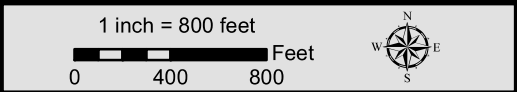

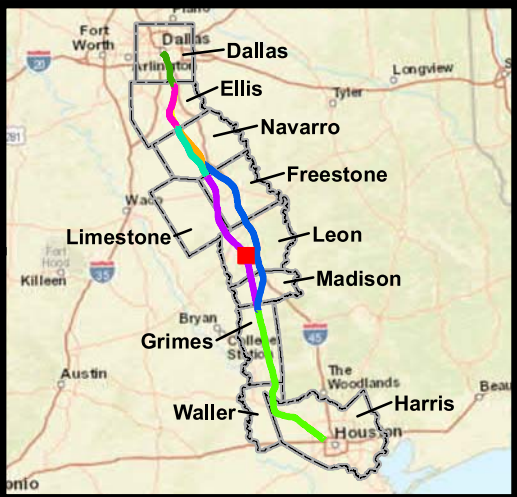
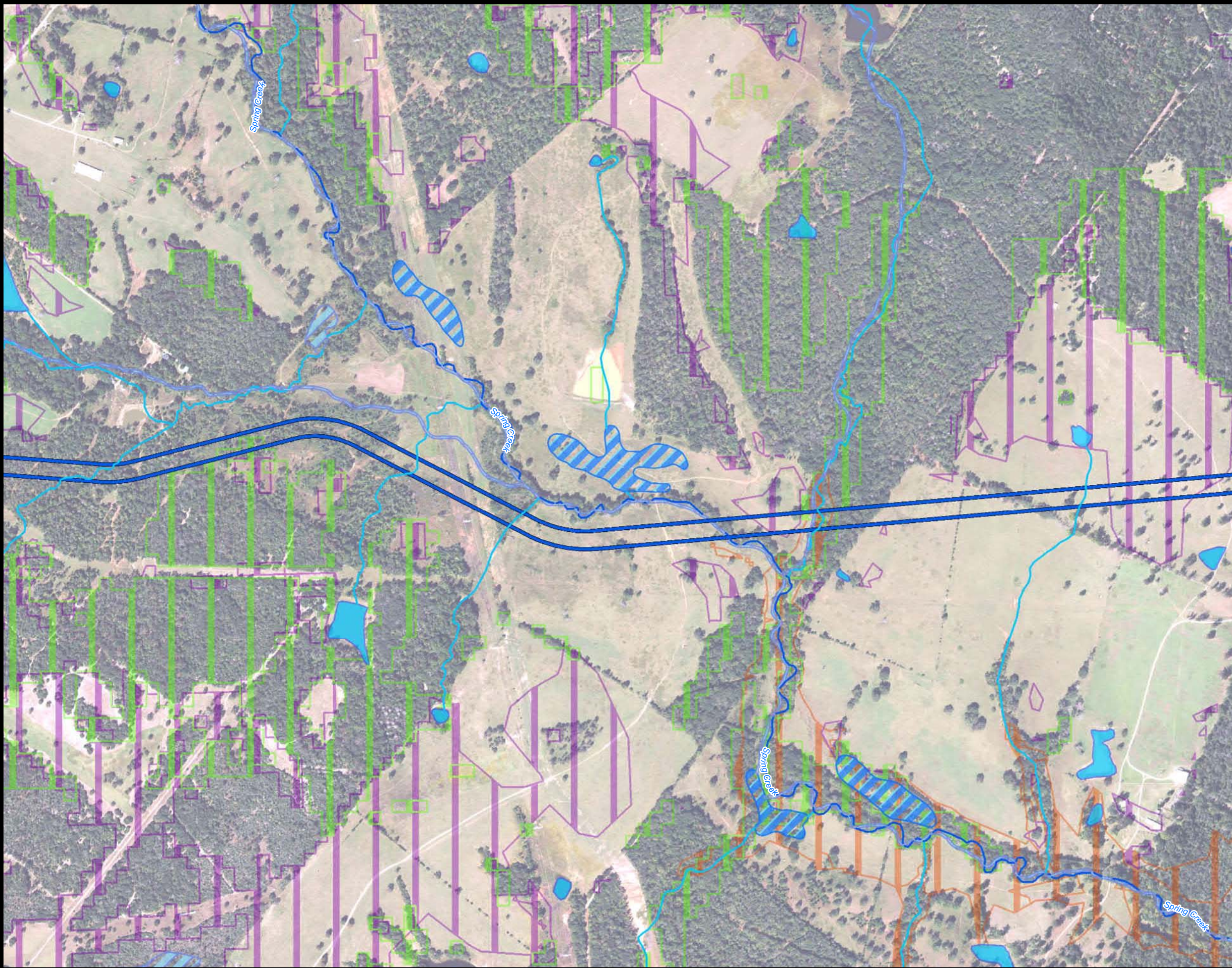

Dallas to Houston
High-Speed Rail Project
Natural Resources
Segment 3C
Sheet 131 of 257

- Legend**

Limits of Disturbance

 - Segment 1
 - Segment 2A
 - Segment 2B
 - Segment 3A
 - Segment 3B
 - Segment 3C
 - Segment 4
 - Segment 5

Track Configuration

 - Viaduct
 - Embankment
 - Cut
 - Half Mile Buffer
 - City Boundary
 - County Boundary
 - Railroad
 - Municipal Setting Designation (MSD)

Potential Habitat

 - Houston Toad
 - Large-fruited Sand Verbena
 - Navasota Ladies'-tresses
 - Endangered Species
 - Threatened Species
 - U.S. Army Corps of Engineers (USACE) Project Area
 - Watershed (HUC 12) Boundary
 - Public Water Supply
 - Groundwater Well
- Impaired Waters with Total Maximum Daily Load (TMDL)
 - Impaired Waters
 - Federal Emergency Management Agency (FEMA) Flood Zone**
 - A - 1%
 - AE - 1%
 - AO - 1%
 - X - 0.2%
 - Field-Collected Data**
 - Perennial Stream/River
 - Intermittent Stream/River
 - Ephemeral Stream/River
 - Other Stream/River
 - Lake/Pond
 - Emergent Wetland
 - Forested Wetland
 - Scrub/Shrub Wetland
 - National Hydrography Dataset (NHD)**
 - Perennial Stream/River
 - Intermittent Stream/River
 - Artificial Stream/Canal
 - Lake/Pond
 - Reservoir
 - Swamp/Marsh
 - National Wetlands Inventory (NWI)**
 - Freshwater Emergent Wetland
 - Freshwater Forested/Shrub Wetland
 - Other

This Sheet only depicts Segment 3C; Segment 4 is also located in this same area and can be referenced on Sheet 182.

*Floodplains in Freestone and Madison Counties digitized from U.S. Dept of Housing and Urban Development 1978 and 1991 Flood Hazard Boundary Maps due to lack of digitally mapped FEMA floodplains.

Data Sources: County Boundaries - U.S. Census TIGER 2015; City Boundaries - TxDOT 2013; MSD - TCEQ 2015; USACE Project Areas - USACE 2014; Public Water Supply/Impaired Waters - EPA 2016; Groundwater Wells - TWDB 2015; NHD/HUC12 - USGS 2016; Reservoirs - TWDB 2014; NWI - USFWS 2016; Floodplains - FEMA 2016; Endangered/Threatened Species - TPWD TXNDD Element of Occurrence Records (EOR) 2017; ESRI World Street Map
Aerial Imagery: USDA NAIP 2014

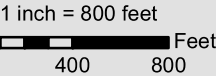

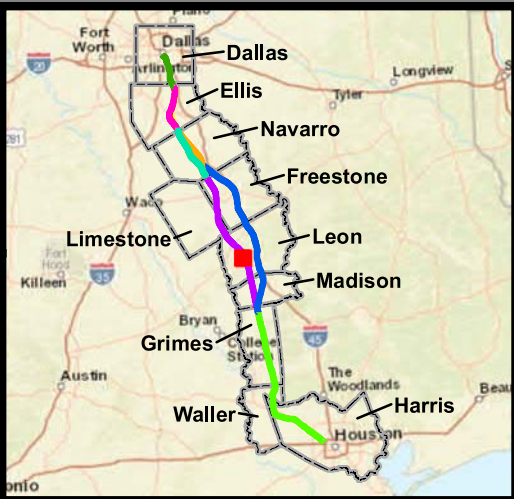
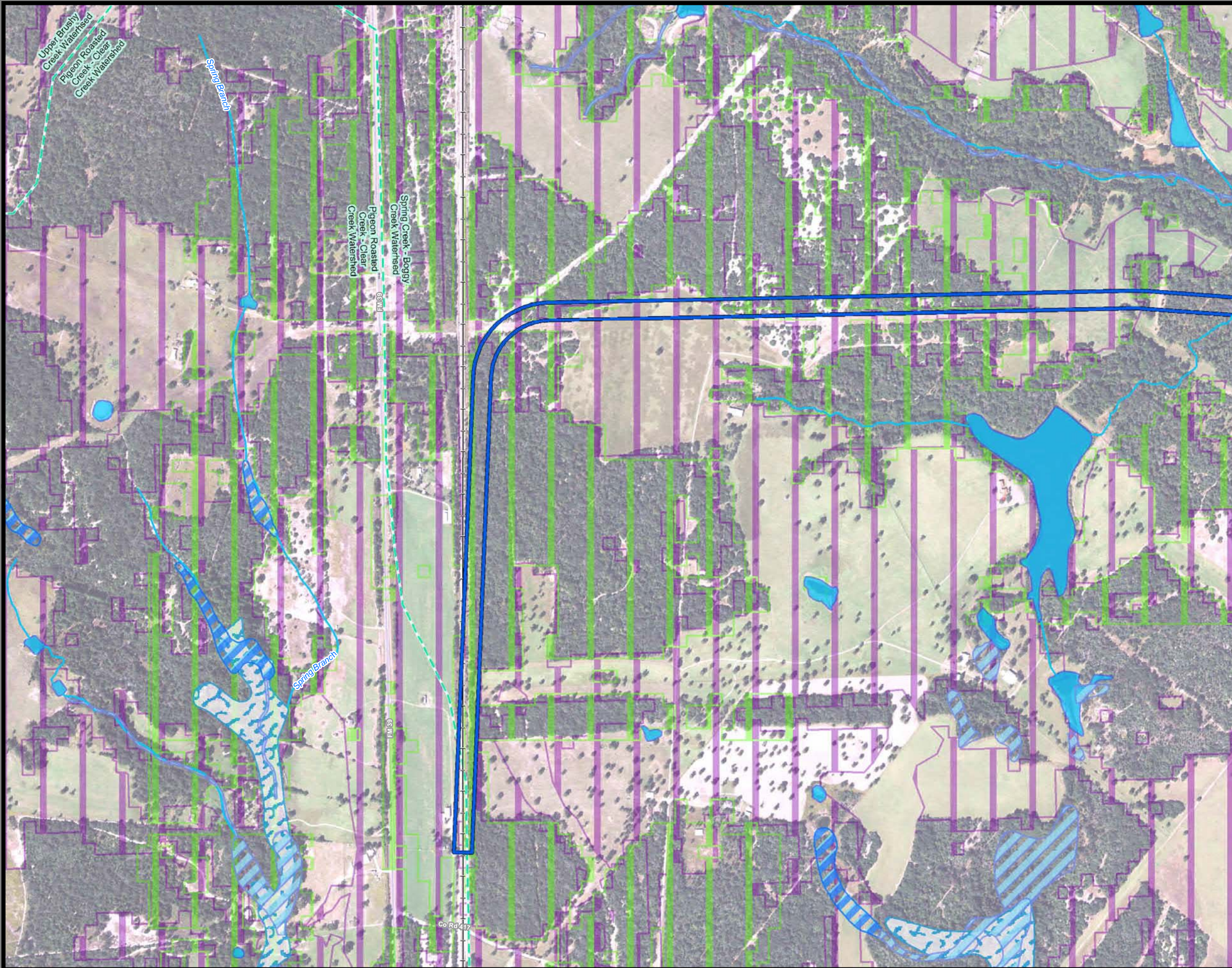

**Dallas to Houston
High-Speed Rail Project
Natural Resources
Segment 3C
Sheet 132 of 257**

Legend

- Limits of Disturbance**

 - Segment 1
 - Segment 2A
 - Segment 2B
 - Segment 3A
 - Segment 3B
 - Segment 3C
 - Segment 4
 - Segment 5

Track Configuration

 - Viaduct
 - Embankment
 - Cut
 - Half Mile Buffer
 - City Boundary
 - County Boundary
 - Railroad
 - Municipal Setting Designation (MSD)

Potential Habitat

 - Houston Toad
 - Large-fruited Sand Verbena
 - Navasota Ladies'-tresses
 - Endangered Species
 - Threatened Species
 - U.S. Army Corps of Engineers (USACE) Project Area
 - Watershed (HUC 12) Boundary
 - Public Water Supply
 - Groundwater Well
- Impaired Waters with Total Maximum Daily Load (TMDL)

Impaired Waters

Federal Emergency Management Agency (FEMA) Flood Zone

 - A - 1%
 - AE - 1%
 - AO - 1%
 - X - 0.2%

Field-Collected Data

 - Perennial Stream/River
 - Intermittent Stream/River
 - Ephemeral Stream/River
 - Other Stream/River
 - Lake/Pond
 - Emergent Wetland
 - Forested Wetland
 - Scrub/Shrub Wetland

National Hydrography Dataset (NHD)

 - Perennial Stream/River
 - Intermittent Stream/River
 - Artificial Stream/Canal
 - Lake/Pond
 - Reservoir
 - Swamp/Marsh

National Wetlands Inventory (NWI)

 - Freshwater Emergent Wetland
 - Freshwater Forested/Shrub Wetland
 - Other

*Floodplains in Freestone and Madison Counties digitized from U.S. Dept of Housing and Urban Development 1978 and 1991 Flood Hazard Boundary Maps due to lack of digitally mapped FEMA floodplains.

Data Sources: County Boundaries - U.S. Census TIGER 2015; City Boundaries - TxDOT 2013; MSD - TCEQ 2015; USACE Project Areas - USACE 2014; Public Water Supply/Impaired Waters - EPA 2016; Groundwater Wells - TWDB 2015; NHD/HUC12 - USGS 2016; Reservoirs - TWDB 2014; NWI - USFWS 2016; Floodplains - FEMA 2016; Endangered/Threatened Species - TPWD TXNDD Element of Occurrence Records (EOR) 2017; ESRI World Street Map

Aerial Imagery: USDA NAIP 2014

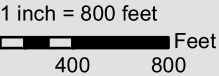

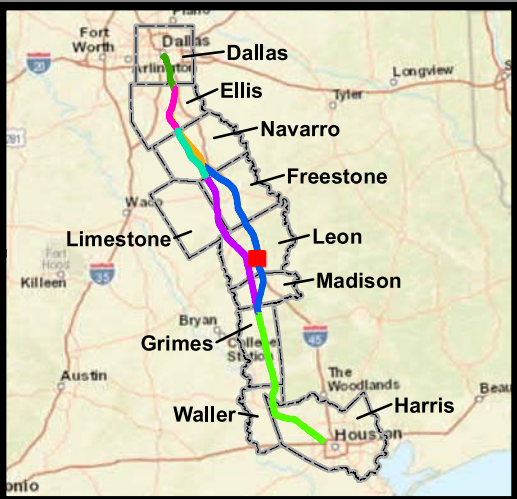

**Dallas to Houston
High-Speed Rail Project
Natural Resources
Segment 3C
Sheet 133 of 257**

Legend

Limits of Disturbance

- Segment 1
- Segment 2A
- Segment 2B
- Segment 3A
- Segment 3B
- Segment 3C
- Segment 4
- Segment 5

Track Configuration

- Viaduct
- Embankment
- Cut
- Half Mile Buffer
- City Boundary
- County Boundary
- Railroad
- Municipal Setting Designation (MSD)

Potential Habitat

- Houston Toad
- Large-fruited Sand Verbena
- Navasota Ladies'-tresses
- Endangered Species
- Threatened Species
- U.S. Army Corps of Engineers (USACE) Project Area
- Watershed (HUC 12) Boundary
- Public Water Supply
- Groundwater Well

Impaired Waters with Total Maximum Daily Load (TMDL)

- Impaired Waters

Federal Emergency Management Agency (FEMA) Flood Zone

- A - 1%
- AE - 1%
- AO - 1%
- X - 0.2%

Field-Collected Data

- Perennial Stream/River
- Intermittent Stream/River
- Ephemeral Stream/River
- Other Stream/River
- Lake/Pond
- Emergent Wetland
- Forested Wetland
- Scrub/Shrub Wetland

National Hydrography Dataset (NHD)

- Perennial Stream/River
- Intermittent Stream/River
- Artificial Stream/Canal
- Lake/Pond
- Reservoir
- Swamp/Marsh

National Wetlands Inventory (NWI)

- Freshwater Emergent Wetland
- Freshwater Forested/Shrub Wetland
- Other

*Floodplains in Freestone and Madison Counties digitized from U.S. Dept of Housing and Urban Development 1978 and 1991 Flood Hazard Boundary Maps due to lack of digitally mapped FEMA floodplains.

Data Sources: County Boundaries - U.S. Census TIGER 2015; City Boundaries - TxDOT 2013; MSD - TCEQ 2015; USACE Project Areas - USACE 2014; Public Water Supply/Impaired Waters - EPA 2016; Groundwater Wells - TWDB 2015; NHD/HUC12 - USGS 2016; Reservoirs - TWDB 2014; NWI - USFWS 2016; Floodplains - FEMA 2016; Endangered/Threatened Species - TPWD TXNDD Element of Occurrence Records (EOR) 2017; ESRI World Street Map
Aerial Imagery: USDA NAIP 2014

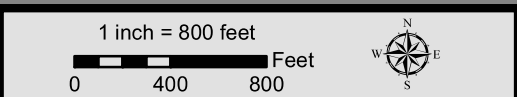

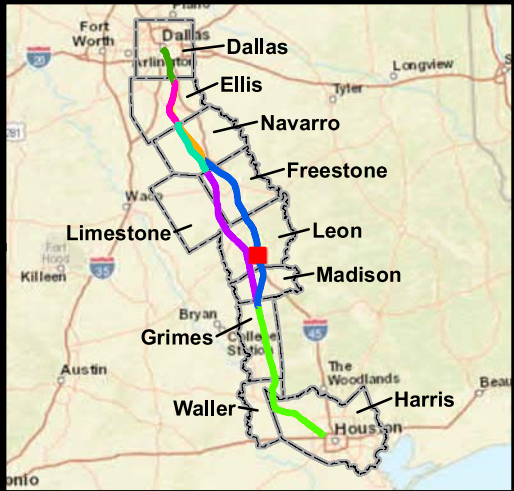
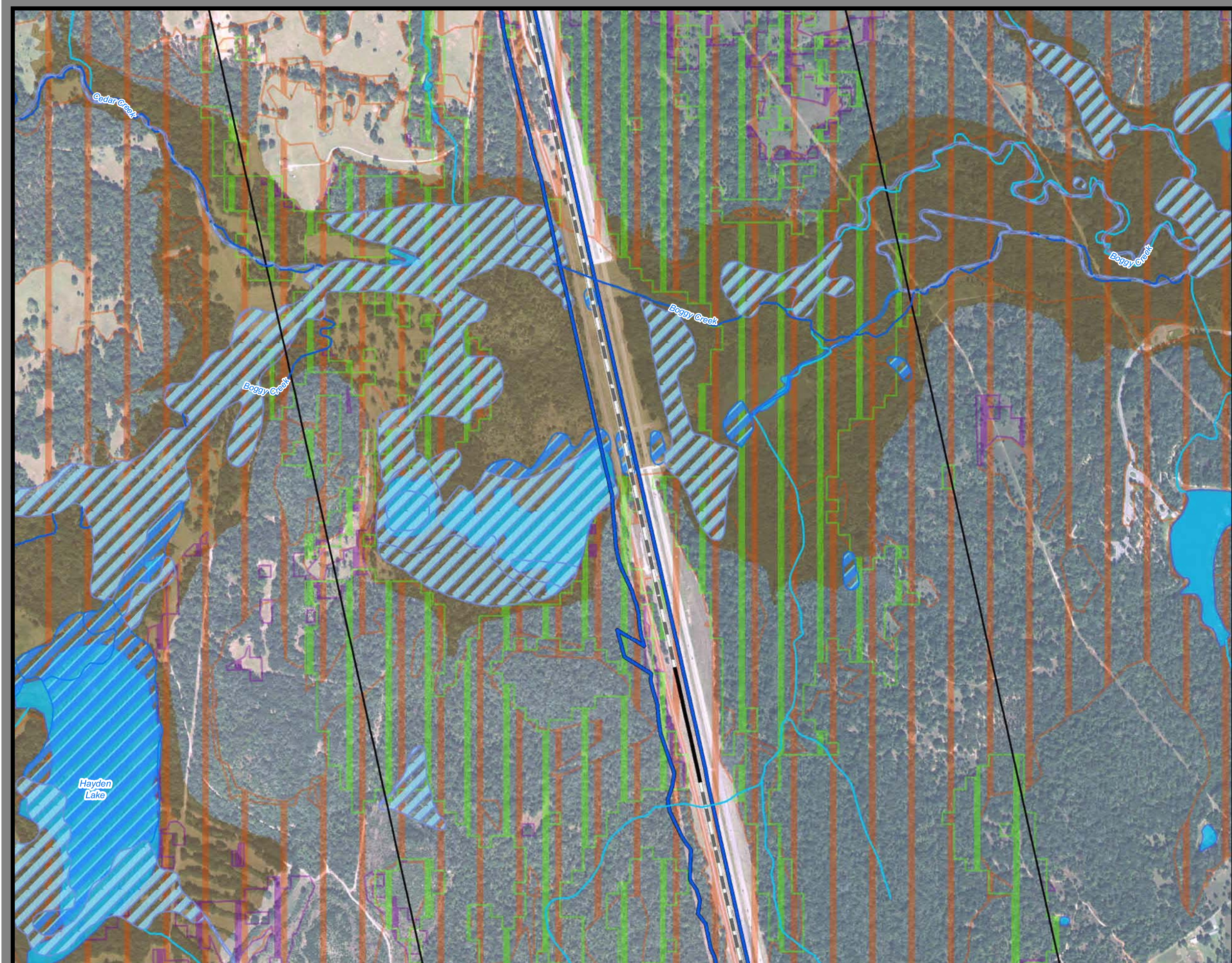

**Dallas to Houston
High-Speed Rail Project
Natural Resources
Segment 3C
Sheet 134 of 257**

Legend

Limits of Disturbance

- Segment 1
- Segment 2A
- Segment 2B
- Segment 3A
- Segment 3B
- Segment 3C
- Segment 4
- Segment 5

Track Configuration

- Viaduct
- Embankment
- Cut
- Half Mile Buffer
- City Boundary
- County Boundary
- Railroad
- Municipal Setting Designation (MSD)

Potential Habitat

- Houston Toad
- Large-fruited Sand Verbena
- Navasota Ladies-tresses
- Endangered Species
- Threatened Species
- U.S. Army Corps of Engineers (USACE) Project Area
- Watershed (HUC 12) Boundary
- Public Water Supply
- Groundwater Well

Impaired Waters with Total Maximum Daily Load (TMDL)

- Impaired Waters

Federal Emergency Management Agency (FEMA) Flood Zone

- A - 1%
- AE - 1%
- AO - 1%
- X - 0.2%

Field-Collected Data

- Perennial Stream/River
- Intermittent Stream/River
- Ephemeral Stream/River
- Other Stream/River
- Lake/Pond
- Emergent Wetland
- Forested Wetland
- Scrub/Shrub Wetland

National Hydrography Dataset (NHD)

- Perennial Stream/River
- Intermittent Stream/River
- Artificial Stream/Canal
- Lake/Pond
- Reservoir
- Swamp/Marsh

National Wetlands Inventory (NWI)

- Freshwater Emergent Wetland
- Freshwater Forested/Shrub Wetland
- Other

*Floodplains in Freestone and Madison Counties digitized from U.S. Dept of Housing and Urban Development 1978 and 1991 Flood Hazard Boundary Maps due to lack of digitally mapped FEMA floodplains.

Data Sources: County Boundaries - U.S. Census TIGER 2015; City Boundaries - TxDOT 2013; MSD - TCEQ 2015; USACE Project Areas - USACE 2014; Public Water Supply/Impaired Waters - EPA 2016; Groundwater Wells - TWDB 2015; NHD/HUC12 - USGS 2016; Reservoirs - TWDB 2014; NWI - USFWS 2016; Floodplains - FEMA 2016; Endangered/Threatened Species - TPWD TXNDD Element of Occurrence Records (EOR) 2017; ESRI World Street Map
Aerial Imagery: USDA NAIP 2014

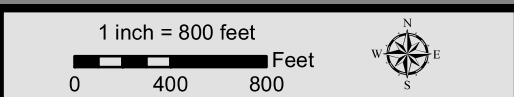

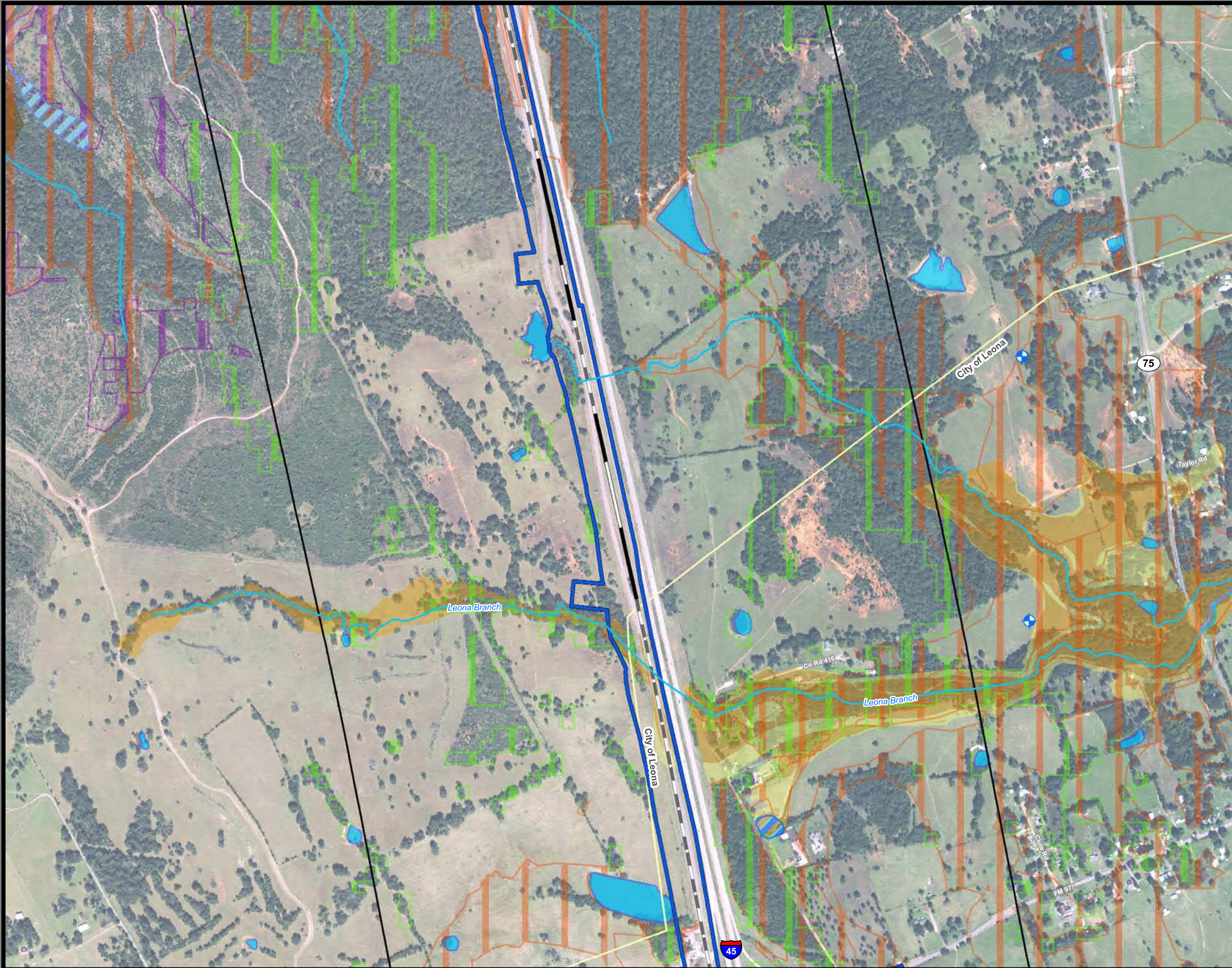

**Dallas to Houston
High-Speed Rail Project**
Natural Resources
Segment 3C
Sheet 135 of 257

Legend

Limits of Disturbance

- Segment 1
- Segment 2A
- Segment 2B
- Segment 3A
- Segment 3B
- Segment 3C
- Segment 4
- Segment 5

Track Configuration

- Viaduct
- Embankment
- Cut
- Half Mile Buffer
- City Boundary
- County Boundary
- Railroad
- Municipal Setting Designation (MSD)

Potential Habitat

- Houston Toad
- Large-fruited Sand Verbena
- Navasota Ladies-tresses
- Endangered Species
- Threatened Species
- U.S. Army Corps of Engineers (USACE) Project Area
- Watershed (HUC 12) Boundary
- Public Water Supply
- Groundwater Well

Impaired Waters with Total Maximum Daily Load (TMDL)

- Impaired Waters
- Federal Emergency Management Agency (FEMA) Flood Zone
 - A - 1%
 - AE - 1%
 - AO - 1%
 - X - 0.2%

Field-Collected Data

- Perennial Stream/River
- Intermittent Stream/River
- Ephemeral Stream/River
- Other Stream/River
- Lake/Pond
- Emergent Wetland
- Forested Wetland
- Scrub/Shrub Wetland

National Hydrography Dataset (NHD)

- Perennial Stream/River
- Intermittent Stream/River
- Artificial Stream/Canal
- Lake/Pond
- Reservoir
- Swamp/Marsh

National Wetlands Inventory (NWI)

- Freshwater Emergent Wetland
- Freshwater Forested/Shrub Wetland
- Other

*Floodplains in Freestone and Madison Counties digitized from U.S. Dept of Housing and Urban Development 1978 and 1991 Flood Hazard Boundary Maps due to lack of digitally mapped FEMA floodplains.

Data Sources: County Boundaries - U.S. Census TIGER 2015; City Boundaries - TxDOT 2013; MSD - TCEQ 2015; USACE Project Areas - USACE 2014; Public Water Supply/Impaired Waters - EPA 2016; Groundwater Wells - TWDB 2015; NHD/HUC12 - USGS 2016; Reservoirs - TWDB 2014; NWI - USFWS 2016; Floodplains - FEMA 2016; Endangered/Threatened Species - TPWD TXNDD Element of Occurrence Records (EOR) 2017; ESRI World Street Map
Aerial Imagery: USDA NAIP 2014

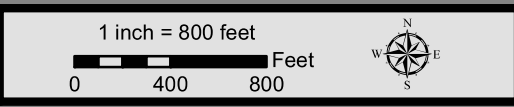

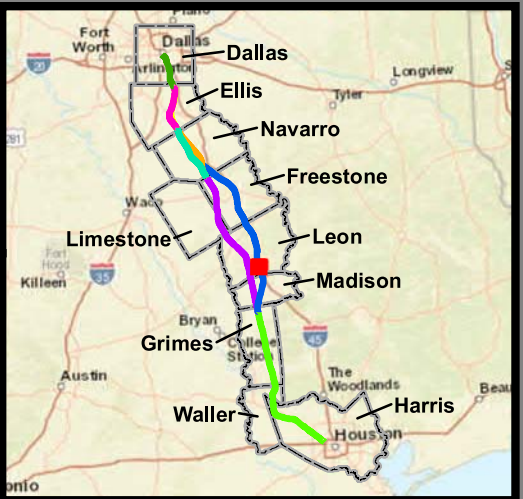

**Dallas to Houston
High-Speed Rail Project
Natural Resources
Segment 3C
Sheet 136 of 257**

Legend

Limits of Disturbance

- Segment 1
- Segment 2A
- Segment 2B
- Segment 3A
- Segment 3B
- Segment 3C
- Segment 4
- Segment 5

Track Configuration

- Viaduct
- Embankment
- Cut
- Half Mile Buffer
- City Boundary
- County Boundary
- Railroad
- Municipal Setting Designation (MSD)

Potential Habitat

- Houston Toad
- Large-fruited Sand Verbena
- Navasota Ladies-tresses
- Endangered Species
- Threatened Species
- U.S. Army Corps of Engineers (USACE) Project Area
- Watershed (HUC 12) Boundary
- Public Water Supply
- Groundwater Well

Impaired Waters with Total Maximum Daily Load (TMDL)

- Impaired Waters
- A - 1%
- AE - 1%
- AO - 1%
- X - 0.2%

Federal Emergency Management Agency (FEMA) Flood Zone

- Perennial Stream/River
- Intermittent Stream/River
- Ephemeral Stream/River
- Other Stream/River
- Lake/Pond
- Emergent Wetland
- Forested Wetland
- Scrub/Shrub Wetland

Field-Collected Data

- Perennial Stream/River
- Intermittent Stream/River
- Ephemeral Stream/River
- Other Stream/River
- Lake/Pond
- Emergent Wetland
- Forested Wetland
- Scrub/Shrub Wetland

National Hydrography Dataset (NHD)

- Perennial Stream/River
- Intermittent Stream/River
- Artificial Stream/Canal
- Lake/Pond
- Reservoir
- Swamp/Marsh

National Wetlands Inventory (NWI)

- Freshwater Emergent Wetland
- Freshwater Forested/Shrub Wetland
- Other

*Floodplains in Freestone and Madison Counties digitized from U.S. Dept of Housing and Urban Development 1978 and 1991 Flood Hazard Boundary Maps due to lack of digitally mapped FEMA floodplains.

Data Sources: County Boundaries - U.S. Census TIGER 2015; City Boundaries - TxDOT 2013; MSD - TCEQ 2015; USACE Project Areas - USACE 2014; Public Water Supply/Impaired Waters - EPA 2016; Groundwater Wells - TWDB 2015; NHD/HUC12 - USGS 2016; Reservoirs - TWDB 2014; NWI - USFWS 2016; Floodplains - FEMA 2016; Endangered/Threatened Species - TPWD TXNDD Element of Occurrence Records (EOR) 2017; ESRI World Street Map
Aerial Imagery: USDA NAIP 2014

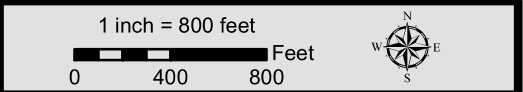

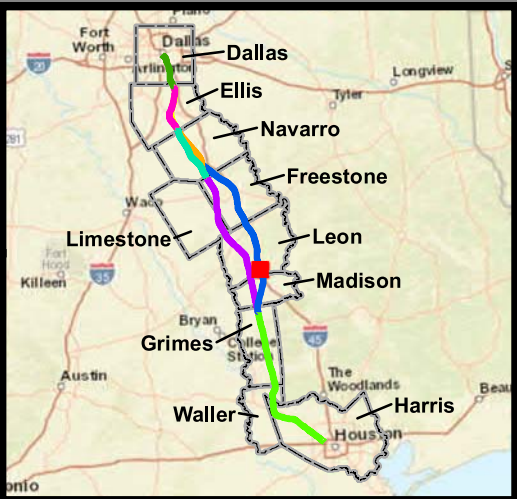
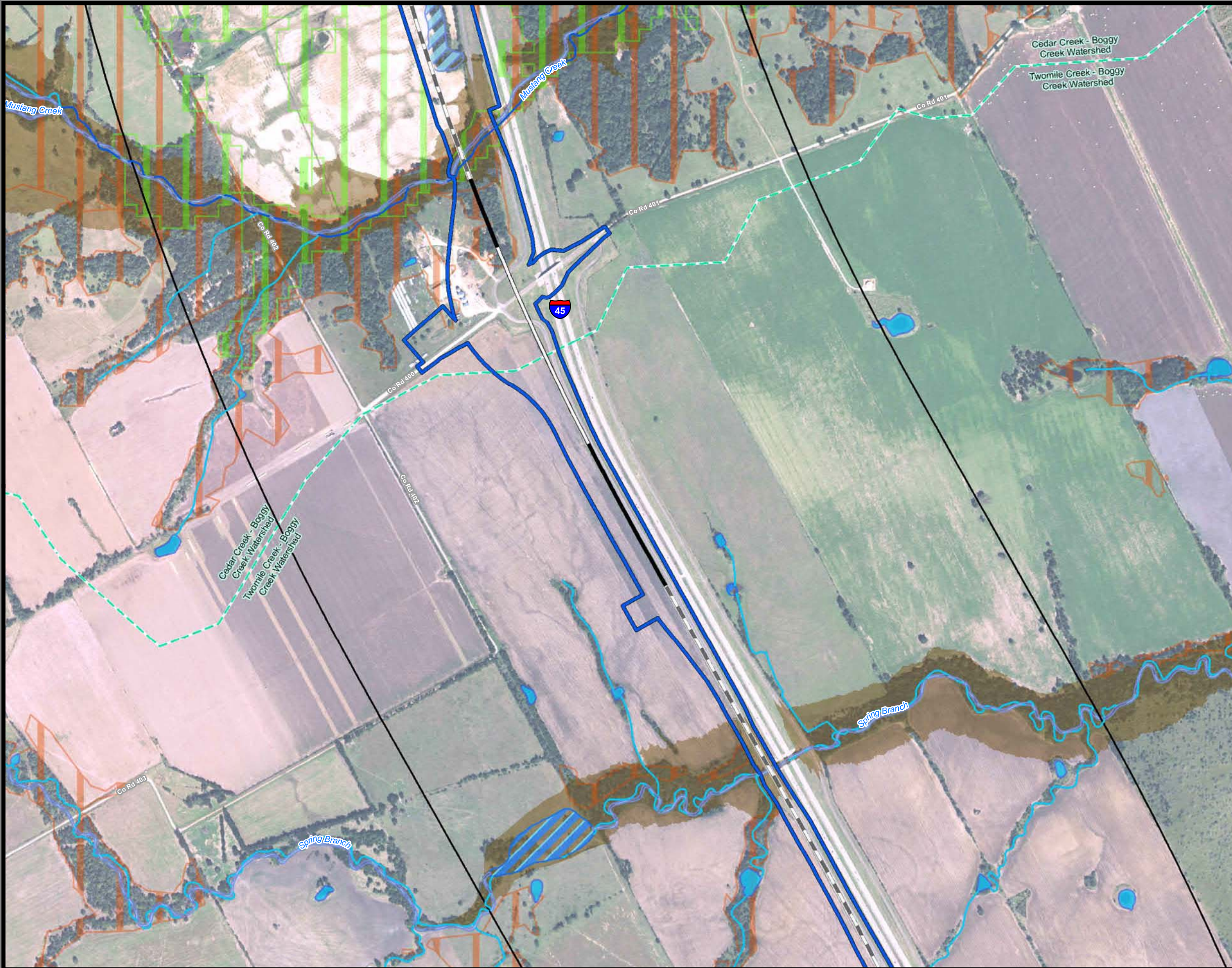

**Dallas to Houston
High-Speed Rail Project**
Natural Resources
Segment 3C
Sheet 137 of 257

Legend

- Limits of Disturbance**
 - Segment 1
 - Segment 2A
 - Segment 2B
 - Segment 3A
 - Segment 3B
 - Segment 3C
 - Segment 4
 - Segment 5
- Track Configuration**
 - Viaduct
 - Embankment
 - Cut
 - Half Mile Buffer
 - City Boundary
 - County Boundary
 - Railroad
 - Municipal Setting Designation (MSD)
- Potential Habitat**
 - Houston Toad
 - Large-fruited Sand Verbena
 - Navasota Ladies'-tresses
 - Endangered Species
 - Threatened Species
 - U.S. Army Corps of Engineers (USACE) Project Area
 - Watershed (HUC 12) Boundary
 - Public Water Supply
 - Groundwater Well
- Impaired Waters with Total Maximum Daily Load (TMDL)**
 - Impaired Waters
- Federal Emergency Management Agency (FEMA) Flood Zone**
 - A - 1%
 - AE - 1%
 - AO - 1%
 - X - 0.2%
- Field-Collected Data**
 - Perennial Stream/River
 - Intermittent Stream/River
 - Ephemeral Stream/River
 - Other Stream/River
 - Lake/Pond
 - Emergent Wetland
 - Forested Wetland
 - Scrub/Shrub Wetland
- National Hydrography Dataset (NHD)**
 - Perennial Stream/River
 - Intermittent Stream/River
 - Artificial Stream/Canal
 - Lake/Pond
 - Reservoir
 - Swamp/Marsh
- National Wetlands Inventory (NWI)**
 - Freshwater Emergent Wetland
 - Freshwater Forested/Shrub Wetland
 - Other

*Floodplains in Freestone and Madison Counties digitized from U.S. Dept of Housing and Urban Development 1978 and 1991 Flood Hazard Boundary Maps due to lack of digitally mapped FEMA floodplains.

Data Sources: County Boundaries - U.S. Census TIGER 2015; City Boundaries - TxDOT 2013; MSD - TCEQ 2015; USACE Project Areas - USACE 2014; Public Water Supply/Impaired Waters - EPA 2016; Groundwater Wells - TWDB 2015; NHD/HUC12 - USGS 2016; Reservoirs - TWDB 2014; NWI - USFWS 2016; Floodplains - FEMA 2016; Endangered/Threatened Species - TPWD TXNDD Element of Occurrence Records (EOR) 2017; ESRI World Street Map
Aerial Imagery: USDA NAIP 2014

1 inch = 800 feet
0 400 800 Feet



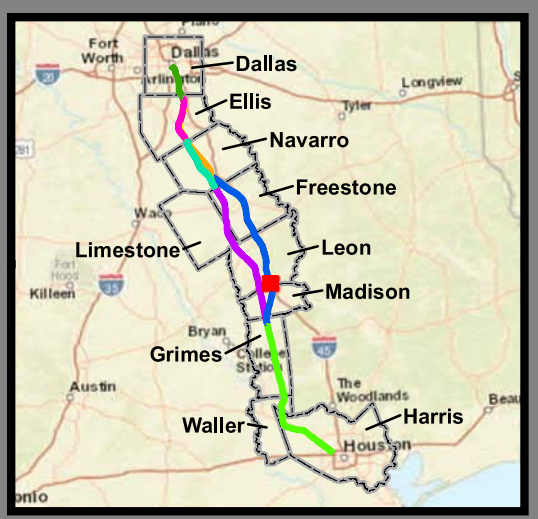

**Dallas to Houston
High-Speed Rail Project
Natural Resources
Segment 3C
Sheet 138 of 257**

Legend

Limits of Disturbance

- Segment 1
- Segment 2A
- Segment 2B
- Segment 3A
- Segment 3B
- Segment 3C
- Segment 4
- Segment 5

Track Configuration

- Viaduct
- Embankment
- Cut
- Half Mile Buffer
- City Boundary
- County Boundary
- Railroad
- Municipal Setting Designation (MSD)

Potential Habitat

- Houston Toad
- Large-fruited Sand Verbena
- Navasota Ladies'-tresses
- Endangered Species
- Threatened Species
- U.S. Army Corps of Engineers (USACE) Project Area
- Watershed (HUC 12) Boundary
- Public Water Supply
- Groundwater Well

Impaired Waters with Total Maximum Daily Load (TMDL)

- Impaired Waters
- A - 1%
- AE - 1%
- AO - 1%
- X - 0.2%

Federal Emergency Management Agency (FEMA) Flood Zone

- Perennial Stream/River
- Intermittent Stream/River
- Ephemeral Stream/River
- Other Stream/River
- Lake/Pond
- Emergent Wetland
- Forested Wetland
- Scrub/Shrub Wetland

Field-Collected Data

- Perennial Stream/River
- Intermittent Stream/River
- Artificial Stream/Canal
- Lake/Pond
- Reservoir
- Swamp/Marsh

National Hydrography Dataset (NHD)

- Perennial Stream/River
- Intermittent Stream/River
- Artificial Stream/Canal
- Lake/Pond
- Reservoir
- Swamp/Marsh

National Wetlands Inventory (NWI)

- Freshwater Emergent Wetland
- Freshwater Forested/Shrub Wetland
- Other

Data Sources: County Boundaries - U.S. Census TIGER 2015; City Boundaries - TxDOT 2013; MSD - TCEQ 2015; USACE Project Areas - USACE 2014; Public Water Supply/Impaired Waters - EPA 2016; Groundwater Wells - TWDB 2015; NHD/HUC12 - USGS 2016; Reservoirs - TWDB 2014; NWI - USFWS 2016; Floodplains - FEMA 2016; Endangered/Threatened Species - TPWD TXNDD Element of Occurrence Records (EOR) 2017; ESRI World Street Map
Aerial Imagery: USDA NAIP 2014

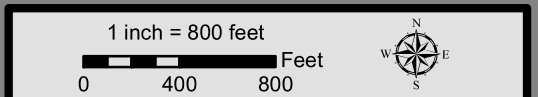

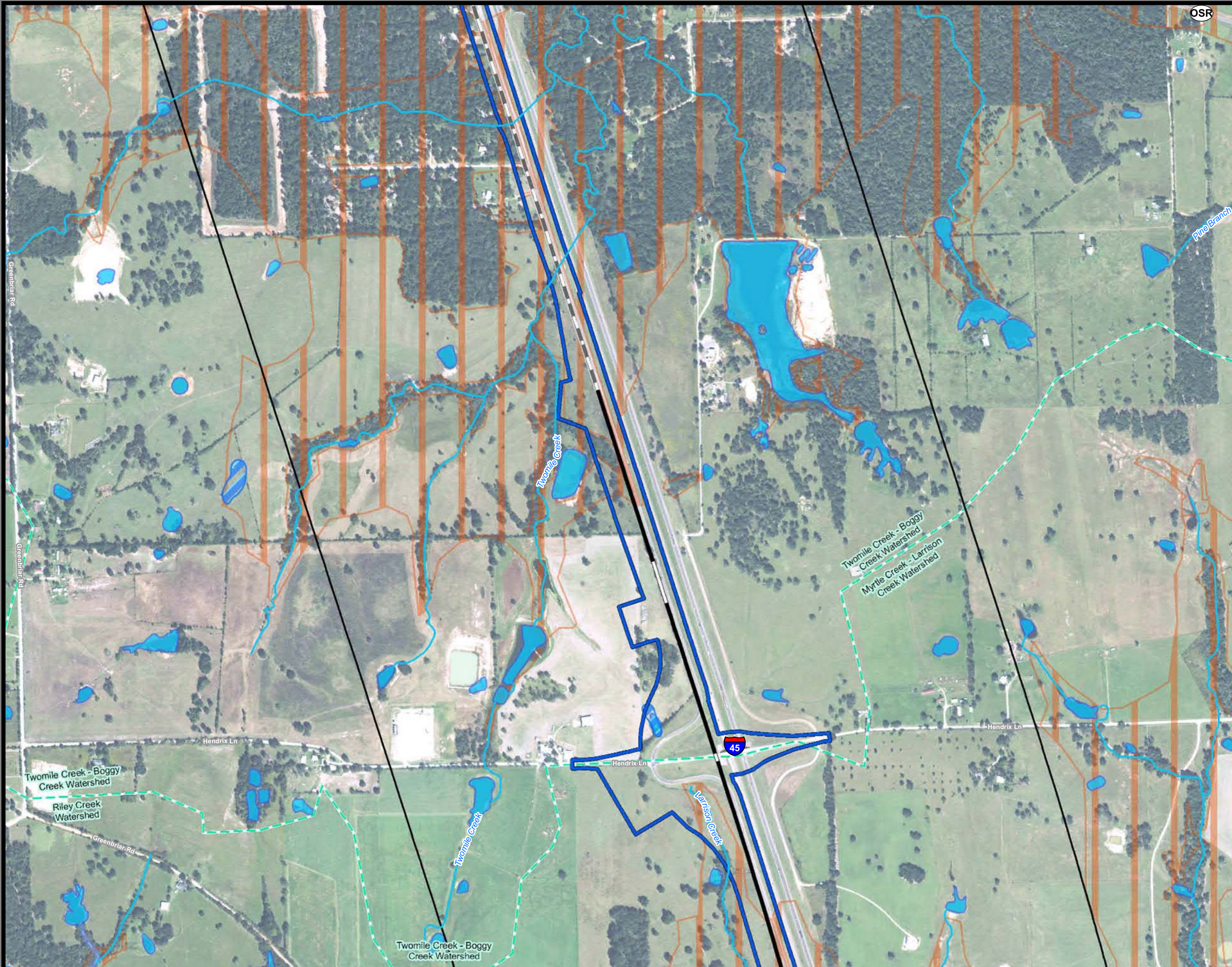

**Dallas to Houston
High-Speed Rail Project
Natural Resources
Segment 3C
Sheet 139 of 257**

Legend

Limits of Disturbance

- Segment 1
- Segment 2A
- Segment 2B
- Segment 3A
- Segment 3B
- Segment 3C
- Segment 4
- Segment 5

Track Configuration

- Viaduct
- Embankment
- Cut
- Half Mile Buffer
- City Boundary
- County Boundary
- Railroad
- Municipal Setting Designation (MSD)

Potential Habitat

- Houston Toad
- Large-fruited Sand Verbena
- Navasota Ladies'-tresses
- Endangered Species
- Threatened Species
- U.S. Army Corps of Engineers (USACE) Project Area
- Watershed (HUC 12) Boundary
- Public Water Supply
- Groundwater Well

Impaired Waters with Total Maximum Daily Load (TMDL)

- Impaired Waters
- A - 1%
- AE - 1%
- AO - 1%
- X - 0.2%

Federal Emergency Management Agency (FEMA) Flood Zone

- Perennial Stream/River
- Intermittent Stream/River
- Ephemeral Stream/River
- Other Stream/River
- Lake/Pond
- Emergent Wetland
- Forested Wetland
- Scrub/Shrub Wetland

Field-Collected Data

- Perennial Stream/River
- Intermittent Stream/River
- Artificial Stream/Canal
- Lake/Pond
- Reservoir
- Swamp/Marsh

National Hydrography Dataset (NHD)

- Perennial Stream/River
- Intermittent Stream/River
- Artificial Stream/Canal
- Lake/Pond
- Reservoir
- Swamp/Marsh

National Wetlands Inventory (NWI)

- Freshwater Emergent Wetland
- Freshwater Forested/Shrub Wetland
- Other

*Floodplains in Freestone and Madison Counties digitized from U.S. Dept of Housing and Urban Development 1978 and 1991 Flood Hazard Boundary Maps due to lack of digitally mapped FEMA floodplains.

Data Sources: County Boundaries - U.S. Census TIGER 2015; City Boundaries - TxDOT 2013; MSD - TCEQ 2015; USACE Project Areas - USACE 2014; Public Water Supply/Impaired Waters - EPA 2016; Groundwater Wells - TWDB 2015; NHD/HUC12 - USGS 2016; Reservoirs - TWDB 2014; NWI - USFWS 2016; Floodplains - FEMA 2016; Endangered/Threatened Species - TPWD TXNDD Element of Occurrence Records (EOR) 2017; ESRI World Street Map

Aerial Imagery: USDA NAIP 2014



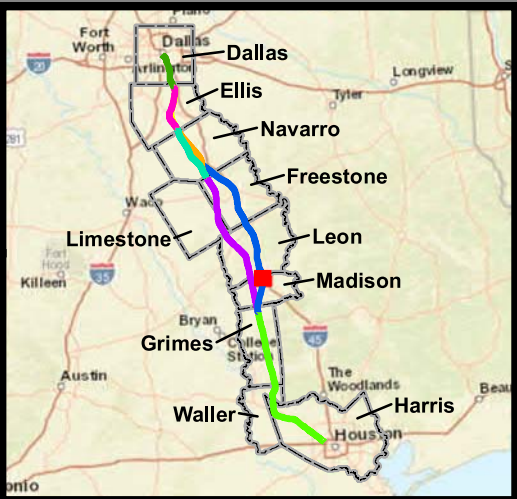
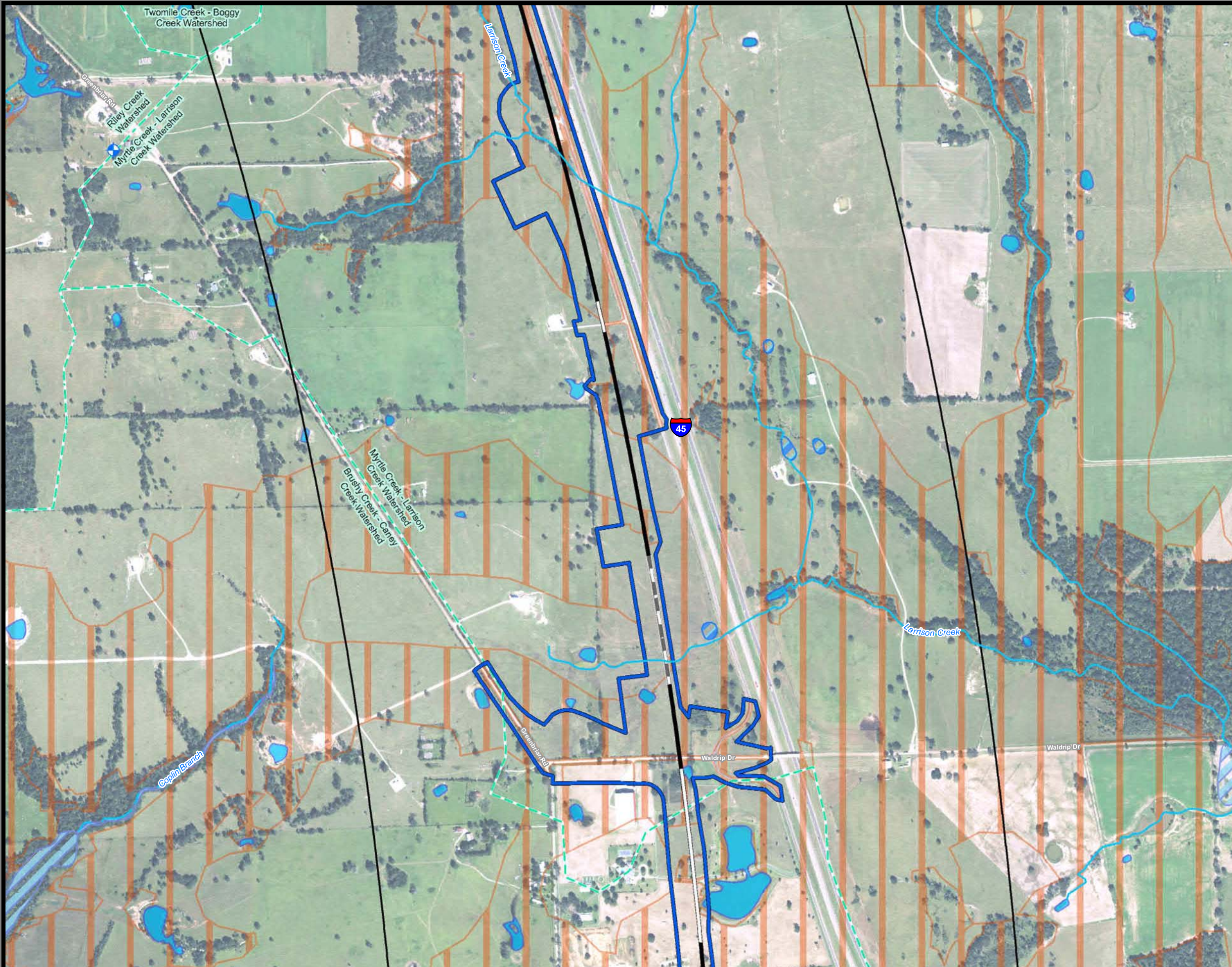

**Dallas to Houston
High-Speed Rail Project
Natural Resources
Segment 3C
Sheet 140 of 257**

Legend

Limits of Disturbance

- Segment 1
- Segment 2A
- Segment 2B
- Segment 3A
- Segment 3B
- Segment 3C
- Segment 4
- Segment 5

Track Configuration

- Viaduct
- Embankment
- Cut
- Half Mile Buffer
- City Boundary
- County Boundary
- Railroad
- Municipal Setting Designation (MSD)

Potential Habitat

- Houston Toad
- Large-fruited Sand Verbena
- Navasota Ladies'-tresses
- Endangered Species
- Threatened Species
- U.S. Army Corps of Engineers (USACE) Project Area
- Watershed (HUC 12) Boundary
- Public Water Supply
- Groundwater Well

Impaired Waters with Total Maximum Daily Load (TMDL)

- Impaired Waters
- A - 1%
- AE - 1%
- AO - 1%
- X - 0.2%

Federal Emergency Management Agency (FEMA) Flood Zone

- Perennial Stream/River
- Intermittent Stream/River
- Ephemeral Stream/River
- Other Stream/River
- Lake/Pond
- Emergent Wetland
- Forested Wetland
- Scrub/Shrub Wetland

Field-Collected Data

- Perennial Stream/River
- Intermittent Stream/River
- Artificial Stream/Canal
- Lake/Pond
- Reservoir
- Swamp/Marsh

National Hydrography Dataset (NHD)

- Perennial Stream/River
- Intermittent Stream/River
- Artificial Stream/Canal
- Lake/Pond
- Reservoir
- Swamp/Marsh

National Wetlands Inventory (NWI)

- Freshwater Emergent Wetland
- Freshwater Forested/Shrub Wetland
- Other

*Floodplains in Freestone and Madison Counties digitized from U.S. Dept of Housing and Urban Development 1978 and 1991 Flood Hazard Boundary Maps due to lack of digitally mapped FEMA floodplains.

Data Sources: County Boundaries - U.S. Census TIGER 2015; City Boundaries - TxDOT 2013; MSD - TCEQ 2015; USACE Project Areas - USACE 2014; Public Water Supply/Impaired Waters - EPA 2016; Groundwater Wells - TWDB 2015; NHD/HUC12 - USGS 2016; Reservoirs - TWDB 2014; NWI - USFWS 2016; Floodplains - FEMA 2016; Endangered/Threatened Species - TPWD TXNDD Element of Occurrence Records (EOR) 2017; ESRI World Street Map
Aerial Imagery: USDA NAIP 2014

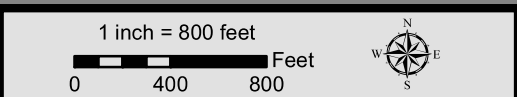

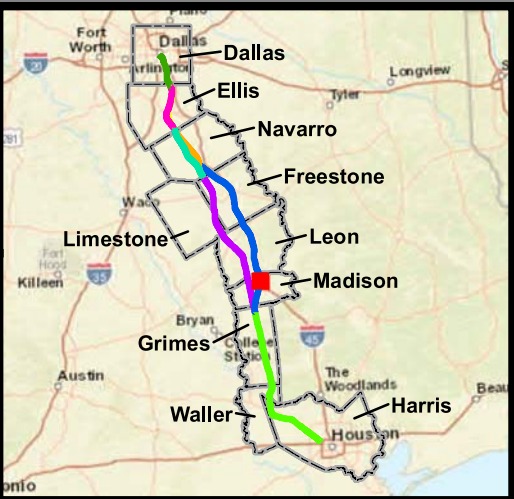

**Dallas to Houston
High-Speed Rail Project**
Natural Resources
Segment 3C
Sheet 141 of 257

Legend

Limits of Disturbance

- Segment 1
- Segment 2A
- Segment 2B
- Segment 3A
- Segment 3B
- Segment 3C
- Segment 4
- Segment 5

Track Configuration

- Viaduct
- Embankment
- Cut
- Half Mile Buffer
- City Boundary
- County Boundary
- Railroad
- Municipal Setting Designation (MSD)

Potential Habitat

- Houston Toad
- Large-fruited Sand Verbena
- Navasota Ladies'-tresses
- Endangered Species
- Threatened Species
- U.S. Army Corps of Engineers (USACE) Project Area
- Watershed (HUC 12) Boundary
- Public Water Supply
- Groundwater Well

Impaired Waters with Total Maximum Daily Load (TMDL)

- Impaired Waters

Federal Emergency Management Agency (FEMA) Flood Zone

- A - 1%
- AE - 1%
- AO - 1%
- X - 0.2%

Field-Collected Data

- Perennial Stream/River
- Intermittent Stream/River
- Ephemeral Stream/River
- Other Stream/River
- Lake/Pond
- Emergent Wetland
- Forested Wetland
- Scrub/Shrub Wetland

National Hydrography Dataset (NHD)

- Perennial Stream/River
- Intermittent Stream/River
- Artificial Stream/Canal
- Lake/Pond
- Reservoir
- Swamp/Marsh

National Wetlands Inventory (NWI)

- Freshwater Emergent Wetland
- Freshwater Forested/Shrub Wetland
- Other

*Floodplains in Freestone and Madison Counties digitized from U.S. Dept of Housing and Urban Development 1978 and 1991 Flood Hazard Boundary Maps due to lack of digitally mapped FEMA floodplains.

Data Sources: County Boundaries - U.S. Census TIGER 2015; City Boundaries - TxDOT 2013; MSD - TCEQ 2015; USACE Project Areas - USACE 2014; Public Water Supply/Impaired Waters - EPA 2016; Groundwater Wells - TWDB 2015; NHD/HUC12 - USGS 2016; Reservoirs - TWDB 2014; NWI - USFWS 2016; Floodplains - FEMA 2016; Endangered/Threatened Species - TPWD TXNDD Element of Occurrence Records (EOR) 2017; ESRI World Street Map
Aerial Imagery: USDA NAIP 2014

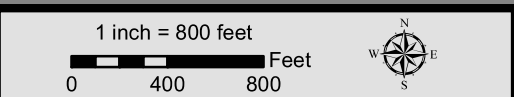



**Dallas to Houston
High-Speed Rail Project**
Natural Resources
Segment 3C
Sheet 142 of 257

Legend

Limits of Disturbance

- Segment 1
- Segment 2A
- Segment 2B
- Segment 3A
- Segment 3B
- Segment 3C
- Segment 4
- Segment 5

Track Configuration

- Viaduct
- Embankment
- Cut
- Half Mile Buffer
- City Boundary
- County Boundary
- Railroad
- Municipal Setting Designation (MSD)

Potential Habitat

- Houston Toad
- Large-fruited Sand Verbena
- Navasota Ladies'-tresses
- Endangered Species
- Threatened Species
- U.S. Army Corps of Engineers (USACE) Project Area
- Watershed (HUC 12) Boundary
- Public Water Supply
- Groundwater Well

Impaired Waters with Total Maximum Daily Load (TMDL)

- Impaired Waters

Federal Emergency Management Agency (FEMA) Flood Zone

- A - 1%
- AE - 1%
- AO - 1%
- X - 0.2%

Field-Collected Data

- Perennial Stream/River
- Intermittent Stream/River
- Ephemeral Stream/River
- Other Stream/River
- Lake/Pond
- Emergent Wetland
- Forested Wetland
- Scrub/Shrub Wetland

National Hydrography Dataset (NHD)

- Perennial Stream/River
- Intermittent Stream/River
- Artificial Stream/Canal
- Lake/Pond
- Reservoir
- Swamp/Marsh

National Wetlands Inventory (NWI)

- Freshwater Emergent Wetland
- Freshwater Forested/Shrub Wetland
- Other

*Floodplains in Freestone and Madison Counties digitized from U.S. Dept of Housing and Urban Development 1978 and 1991 Flood Hazard Boundary Maps due to lack of digitally mapped FEMA floodplains.

Data Sources: County Boundaries - U.S. Census TIGER 2015; City Boundaries - TxDOT 2013; MSD - TCEQ 2015; USACE Project Areas - USACE 2014; Public Water Supply/Impaired Waters - EPA 2016; Groundwater Wells - TWDB 2015; NHD/HUC12 - USGS 2016; Reservoirs - TWDB 2014; NWI - USFWS 2016; Floodplains - FEMA 2016; Endangered/Threatened Species - TPWD TXNDD Element of Occurrence Records (EOR) 2017; ESRI World Street Map
Aerial Imagery: USDA NAIP 2014

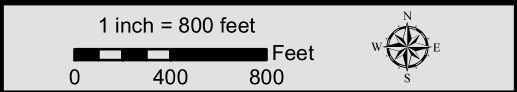

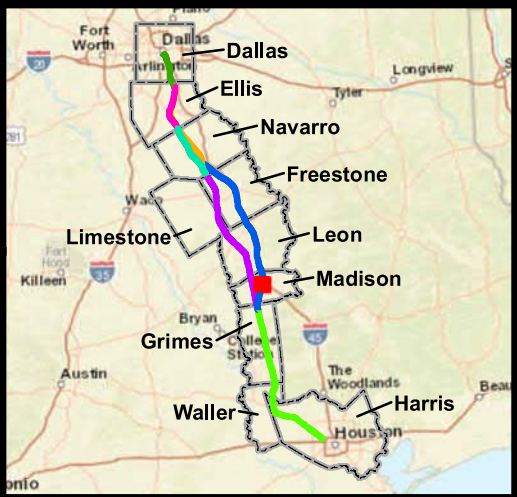
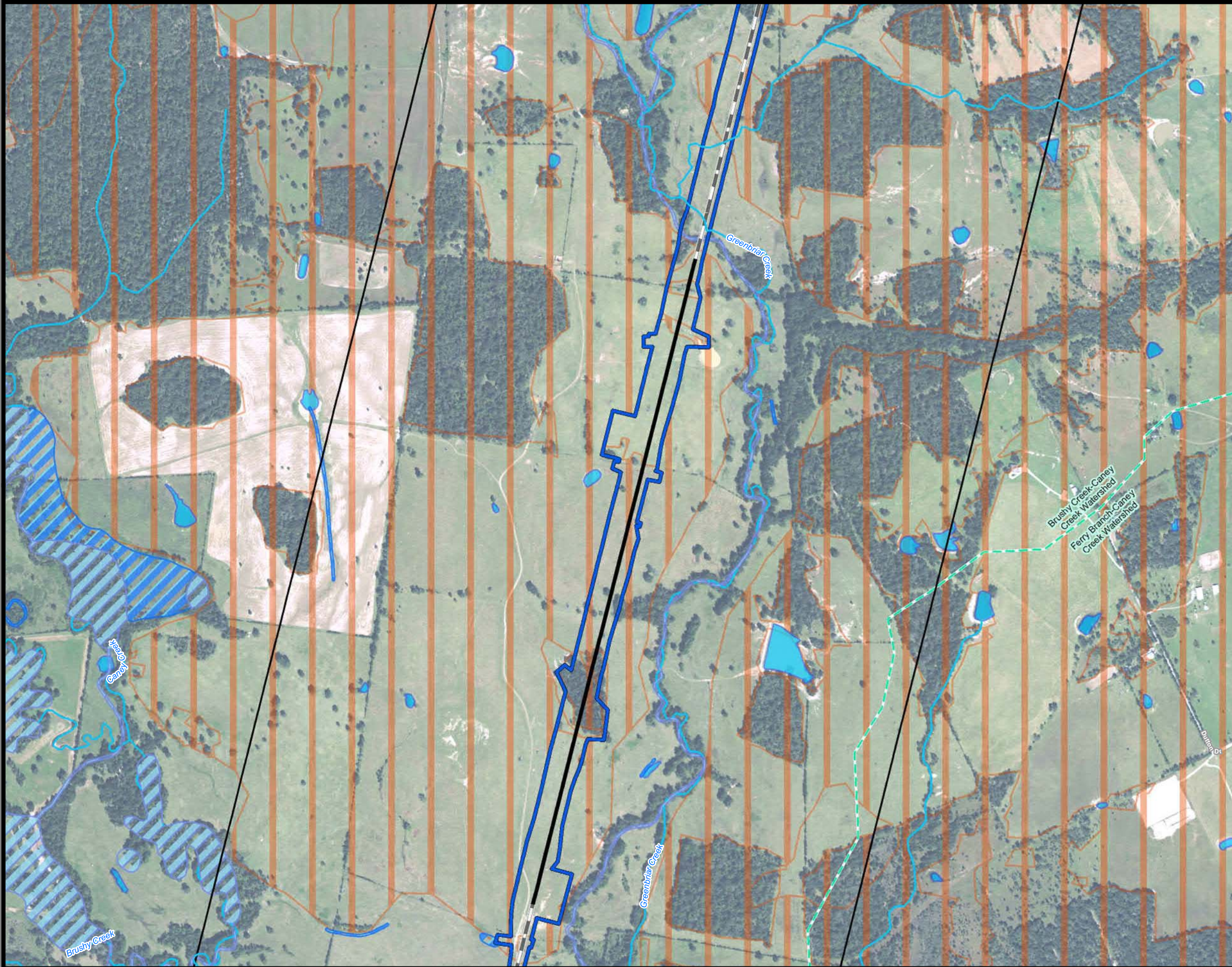

**Dallas to Houston
High-Speed Rail Project
Natural Resources
Segment 3C
Sheet 143 of 257**

Legend

Limits of Disturbance

- Segment 1
- Segment 2A
- Segment 2B
- Segment 3A
- Segment 3B
- Segment 3C
- Segment 4
- Segment 5

Track Configuration

- Viaduct
- Embankment
- Cut
- Half Mile Buffer
- City Boundary
- County Boundary
- Railroad
- Municipal Setting Designation (MSD)

Potential Habitat

- Houston Toad
- Large-fruited Sand Verbena
- Navasota Ladies'-tresses
- Endangered Species
- Threatened Species
- U.S. Army Corps of Engineers (USACE) Project Area
- Watershed (HUC 12) Boundary
- Public Water Supply
- Groundwater Well

Impaired Waters with Total Maximum Daily Load (TMDL)

- Impaired Waters

Federal Emergency Management Agency (FEMA) Flood Zone

- A - 1%
- AE - 1%
- AO - 1%
- X - 0.2%

Field-Collected Data

- Perennial Stream/River
- Intermittent Stream/River
- Ephemeral Stream/River
- Other Stream/River
- Lake/Pond
- Emergent Wetland
- Forested Wetland
- Scrub/Shrub Wetland

National Hydrography Dataset (NHD)

- Perennial Stream/River
- Intermittent Stream/River
- Artificial Stream/Canal
- Lake/Pond
- Reservoir
- Swamp/Marsh

National Wetlands Inventory (NWI)

- Freshwater Emergent Wetland
- Freshwater Forested/Shrub Wetland
- Other

*Floodplains in Freestone and Madison Counties digitized from U.S. Dept of Housing and Urban Development 1978 and 1991 Flood Hazard Boundary Maps due to lack of digitally mapped FEMA floodplains.

Data Sources: County Boundaries - U.S. Census TIGER 2015; City Boundaries - TxDOT 2013; MSD - TCEQ 2015; USACE Project Areas - USACE 2014; Public Water Supply/Impaired Waters - EPA 2016; Groundwater Wells - TWDB 2015; NHD/HUC12 - USGS 2016; Reservoirs - TWDB 2014; NWI - USFWS 2016; Floodplains - FEMA 2016; Endangered/Threatened Species - TPWD TXNDD Element of Occurrence Records (EOR) 2017; ESRI World Street Map

Aerial Imagery: USDA NAIP 2014

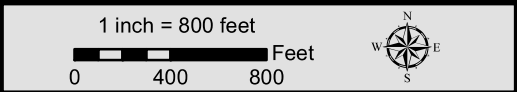

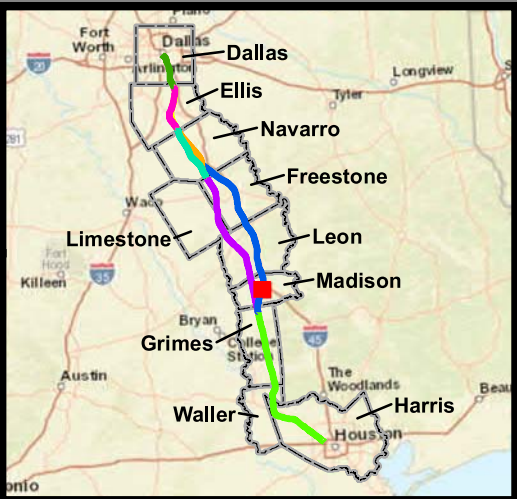
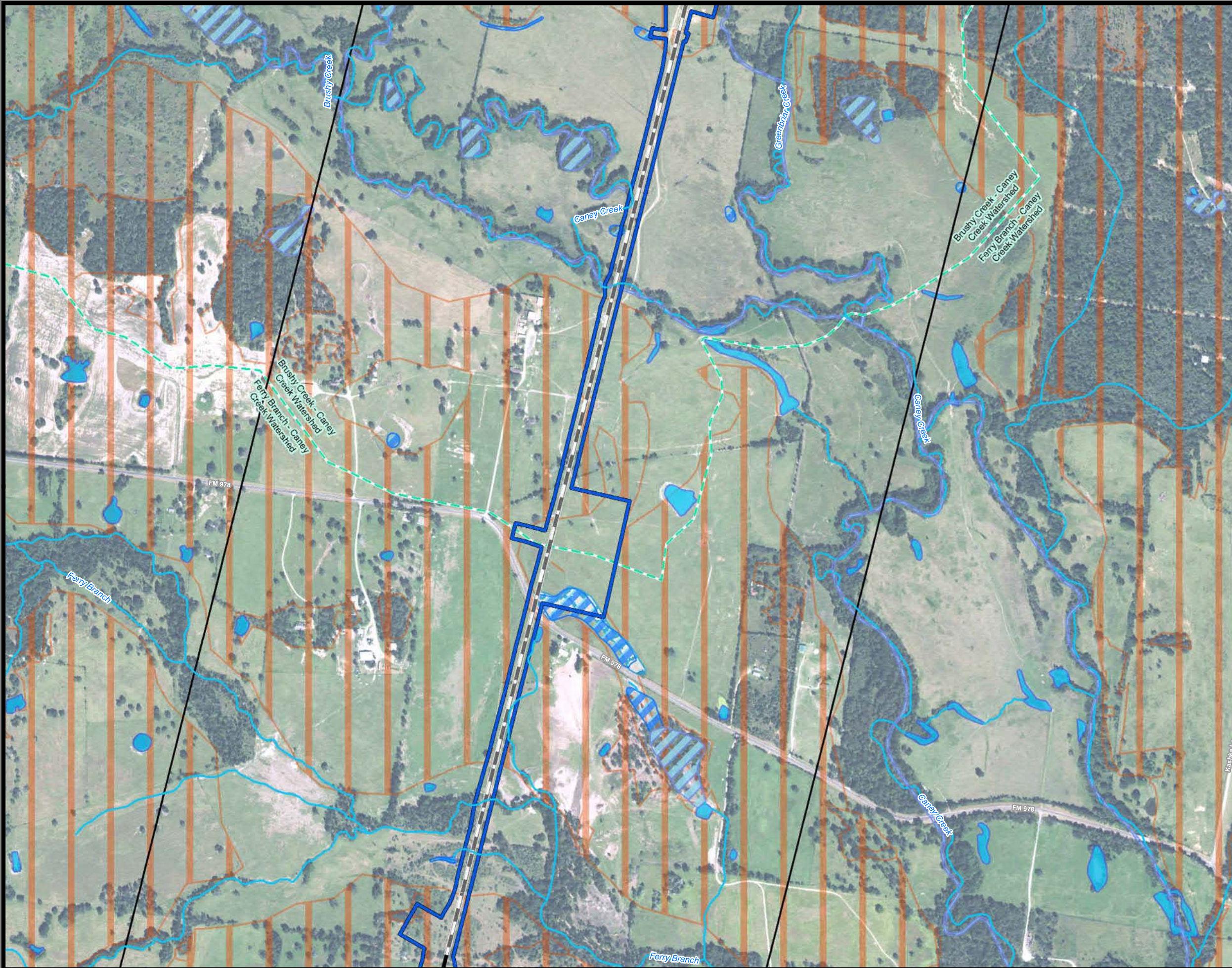

**Dallas to Houston
High-Speed Rail Project
Natural Resources
Segment 3C
Sheet 144 of 257**

Legend

Limits of Disturbance

- Segment 1
- Segment 2A
- Segment 2B
- Segment 3A
- Segment 3B
- Segment 3C
- Segment 4
- Segment 5

Track Configuration

- Viaduct
- Embankment
- Cut
- Half Mile Buffer
- City Boundary
- County Boundary
- Railroad
- Municipal Setting Designation (MSD)

Potential Habitat

- Houston Toad
- Large-fruited Sand Verbena
- Navasota Ladies'-tresses
- Endangered Species
- Threatened Species
- U.S. Army Corps of Engineers (USACE) Project Area
- Watershed (HUC 12) Boundary
- Public Water Supply
- Groundwater Well

Impaired Waters with Total Maximum Daily Load (TMDL)

- Impaired Waters

Federal Emergency Management Agency (FEMA) Flood Zone

- A - 1%
- AE - 1%
- AO - 1%
- X - 0.2%

Field-Collected Data

- Perennial Stream/River
- Intermittent Stream/River
- Ephemeral Stream/River
- Other Stream/River
- Lake/Pond
- Emergent Wetland
- Forested Wetland
- Scrub/Shrub Wetland

National Hydrography Dataset (NHD)

- Perennial Stream/River
- Intermittent Stream/River
- Artificial Stream/Canal
- Lake/Pond
- Reservoir
- Swamp/Marsh

National Wetlands Inventory (NWI)

- Freshwater Emergent Wetland
- Freshwater Forested/Shrub Wetland
- Other

*Floodplains in Freestone and Madison Counties digitized from U.S. Dept of Housing and Urban Development 1978 and 1991 Flood Hazard Boundary Maps due to lack of digitally mapped FEMA floodplains.

Data Sources: County Boundaries - U.S. Census TIGER 2015; City Boundaries - TxDOT 2013; MSD - TCEQ 2015; USACE Project Areas - USACE 2014; Public Water Supply/Impaired Waters - EPA 2016; Groundwater Wells - TWDB 2015; NHD/HUC12 - USGS 2016; Reservoirs - TWDB 2014; NWI - USFWS 2016; Floodplains - FEMA 2016; Endangered/Threatened Species - TPWD TXNDD Element of Occurrence Records (EOR) 2017; ESRI World Street Map
Aerial Imagery: USDA NAIP 2014

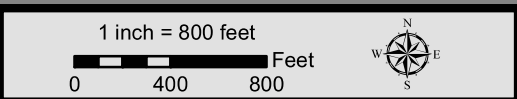

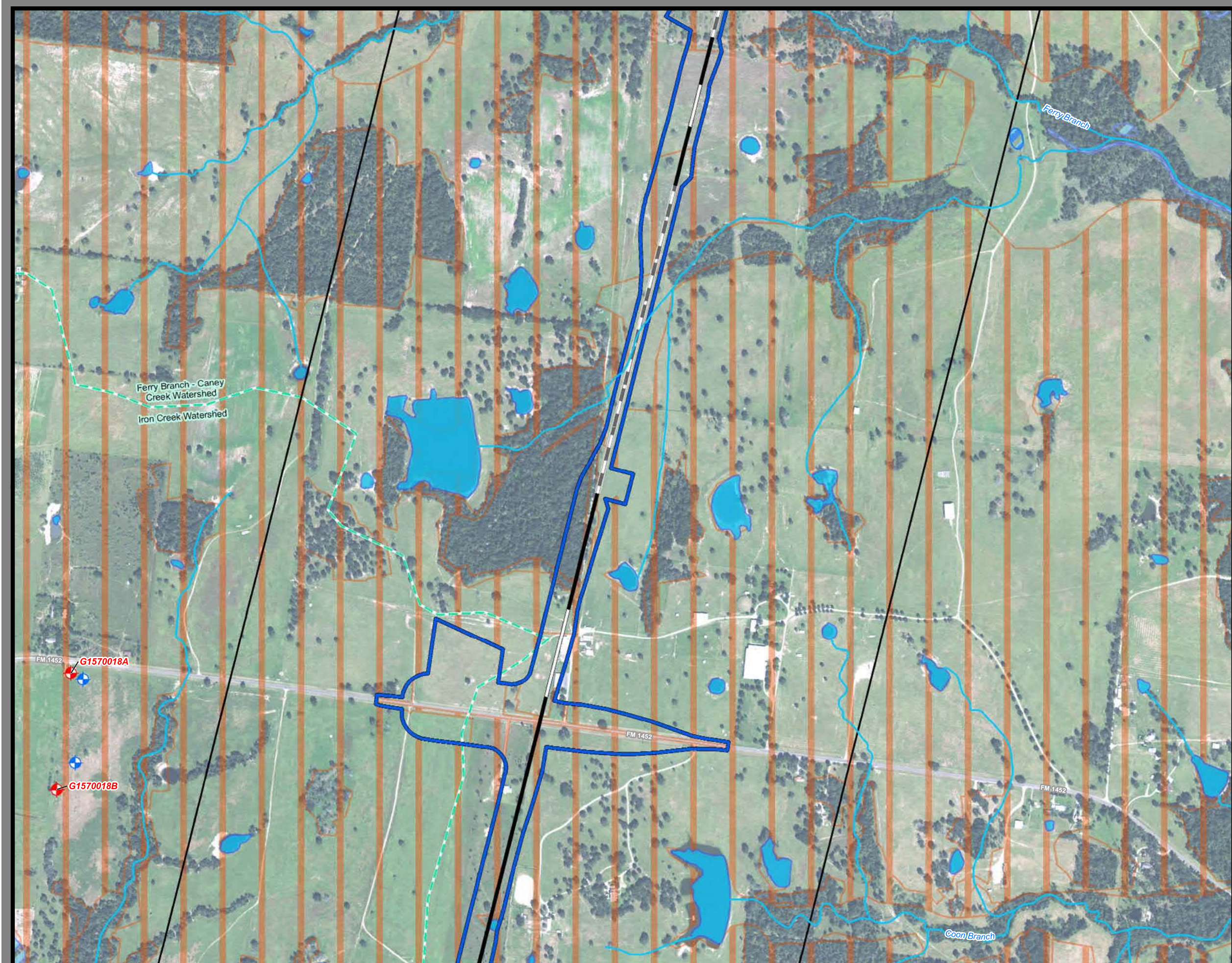

**Dallas to Houston
High-Speed Rail Project
Natural Resources
Segment 3C
Sheet 145 of 257**

Legend

Limits of Disturbance

- Segment 1
- Segment 2A
- Segment 2B
- Segment 3A
- Segment 3B
- Segment 3C
- Segment 4
- Segment 5

Track Configuration

- Viaduct
- Embankment
- Cut
- Half Mile Buffer
- City Boundary
- County Boundary
- Railroad
- Municipal Setting Designation (MSD)

Potential Habitat

- Houston Toad
- Large-fruited Sand Verbena
- Navasota Ladies'-tresses
- Endangered Species
- Threatened Species
- U.S. Army Corps of Engineers (USACE) Project Area
- Watershed (HUC 12) Boundary
- Public Water Supply
- Groundwater Well

Impaired Waters with Total Maximum Daily Load (TMDL)

Impaired Waters

Federal Emergency Management Agency (FEMA) Flood Zone

- A - 1%
- AE - 1%
- AO - 1%
- X - 0.2%

Field-Collected Data

- Perennial Stream/River
- Intermittent Stream/River
- Ephemeral Stream/River
- Other Stream/River
- Lake/Pond
- Emergent Wetland
- Forested Wetland
- Scrub/Shrub Wetland

National Hydrography Dataset (NHD)

- Perennial Stream/River
- Intermittent Stream/River
- Artificial Stream/Canal
- Lake/Pond
- Reservoir
- Swamp/Marsh

National Wetlands Inventory (NWI)

- Freshwater Emergent Wetland
- Freshwater Forested/Shrub Wetland
- Other

*Floodplains in Freestone and Madison Counties digitized from U.S. Dept of Housing and Urban Development 1978 and 1991 Flood Hazard Boundary Maps due to lack of digitally mapped FEMA floodplains.

Data Sources: County Boundaries - U.S. Census TIGER 2015; City Boundaries - TxDOT 2013; MSD - TCEQ 2015; USACE Project Areas - USACE 2014; Public Water Supply/Impaired Waters - EPA 2016; Groundwater Wells - TWDB 2015; NHD/HUC12 - USGS 2016; Reservoirs - TWDB 2014; NWI - USFWS 2016; Floodplains - FEMA 2016; Endangered/Threatened Species - TPWD TXNDD Element of Occurrence Records (EOR) 2017; ESRI World Street Map

Aerial Imagery: USDA NAIP 2014



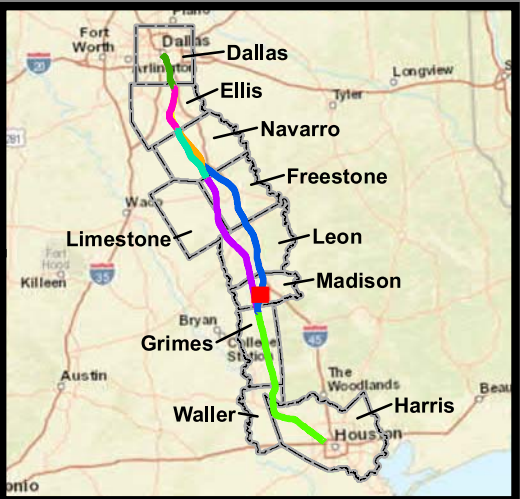

**Dallas to Houston
High-Speed Rail Project**
Natural Resources
Segment 3C
Sheet 146 of 257

Legend

- Limits of Disturbance**

 - Segment 1
 - Segment 2A
 - Segment 2B
 - Segment 3A
 - Segment 3B
 - Segment 3C
 - Segment 4
 - Segment 5

Track Configuration

 - Viaduct
 - Embankment
 - Cut
 - Half Mile Buffer
 - City Boundary
 - County Boundary
 - Railroad
 - Municipal Setting Designation (MSD)

Potential Habitat

 - Houston Toad
 - Large-fruited Sand Verbena
 - Navasota Ladies-tresses
 - Endangered Species
 - Threatened Species
 - U.S. Army Corps of Engineers (USACE) Project Area
 - Watershed (HUC 12) Boundary
 - Public Water Supply
 - Groundwater Well
- Impaired Waters with Total Maximum Daily Load (TMDL)

Impaired Waters

Federal Emergency Management Agency (FEMA) Flood Zone

 - A - 1%
 - AE - 1%
 - AO - 1%
 - X - 0.2%

Field-Collected Data

 - Perennial Stream/River
 - Intermittent Stream/River
 - Ephemeral Stream/River
 - Other Stream/River
 - Lake/Pond
 - Emergent Wetland
 - Forested Wetland
 - Scrub/Shrub Wetland

National Hydrography Dataset (NHD)

 - Perennial Stream/River
 - Intermittent Stream/River
 - Artificial Stream/Canal
 - Lake/Pond
 - Reservoir
 - Swamp/Marsh

National Wetlands Inventory (NWI)

 - Freshwater Emergent Wetland
 - Freshwater Forested/Shrub Wetland
 - Other

*Floodplains in Freestone and Madison Counties digitized from U.S. Dept of Housing and Urban Development 1978 and 1991 Flood Hazard Boundary Maps due to lack of digitally mapped FEMA floodplains.

Data Sources: County Boundaries - U.S. Census TIGER 2015; City Boundaries - TxDOT 2013; MSD - TCEQ 2015; USACE Project Areas - USACE 2014; Public Water Supply/Impaired Waters - EPA 2016; Groundwater Wells - TWDB 2015; NHD/HUC12 - USGS 2016; Reservoirs - TWDB 2014; NWI - USFWS 2016; Floodplains - FEMA 2016; Endangered/Threatened Species - TPWD TXNDD Element of Occurrence Records (EOR) 2017; ESRI World Street Map

Aerial Imagery: USDA NAIP 2014

1 inch = 800 feet

0 400 800 Feet





**Dallas to Houston
High-Speed Rail Project
Natural Resources
Segment 3C
Sheet 147 of 257**

Legend

- Limits of Disturbance**
 - Segment 1
 - Segment 2A
 - Segment 2B
 - Segment 3A
 - Segment 3B
 - Segment 3C
 - Segment 4
 - Segment 5
- Track Configuration**
 - Viaduct
 - Embankment
 - Cut
 - Half Mile Buffer
 - City Boundary
 - County Boundary
 - Railroad
 - Municipal Setting Designation (MSD)
- Potential Habitat**
 - Houston Toad
 - Large-fruited Sand Verbena
 - Navasota Ladies'-tresses
 - Endangered Species
 - Threatened Species
 - U.S. Army Corps of Engineers (USACE) Project Area
 - Watershed (HUC 12) Boundary
 - Public Water Supply
 - Groundwater Well
- Impaired Waters with Total Maximum Daily Load (TMDL)**
 - Impaired Waters
 - A - 1%
 - AE - 1%
 - AO - 1%
 - X - 0.2%
- Federal Emergency Management Agency (FEMA) Flood Zone**
 - Perennial Stream/River
 - Intermittent Stream/River
 - Ephemeral Stream/River
 - Other Stream/River
 - Lake/Pond
 - Emergent Wetland
 - Forested Wetland
 - Scrub/Shrub Wetland
- Field-Collected Data**
 - Perennial Stream/River
 - Intermittent Stream/River
 - Artificial Stream/Canal
 - Lake/Pond
 - Reservoir
 - Swamp/Marsh
- National Hydrography Dataset (NHD)**
 - Perennial Stream/River
 - Intermittent Stream/River
 - Artificial Stream/Canal
 - Lake/Pond
 - Reservoir
 - Swamp/Marsh
- National Wetlands Inventory (NWI)**
 - Freshwater Emergent Wetland
 - Freshwater Forested/Shrub Wetland
 - Other

*Floodplains in Freestone and Madison Counties digitized from U.S. Dept of Housing and Urban Development 1978 and 1991 Flood Hazard Boundary Maps due to lack of digitally mapped FEMA floodplains.

Data Sources: County Boundaries - U.S. Census TIGER 2015; City Boundaries - TxDOT 2013; MSD - TCEQ 2015; USACE Project Areas - USACE 2014; Public Water Supply/Impaired Waters - EPA 2016; Groundwater Wells - TWDB 2015; NHD/HUC12 - USGS 2016; Reservoirs - TWDB 2014; NWI - USFWS 2016; Floodplains - FEMA 2016; Endangered/Threatened Species - TPWD TXNDD Element of Occurrence Records (EOR) 2017; ESRI World Street Map
Aerial Imagery: USDA NAIP 2014

1 inch = 800 feet
0 400 800 Feet



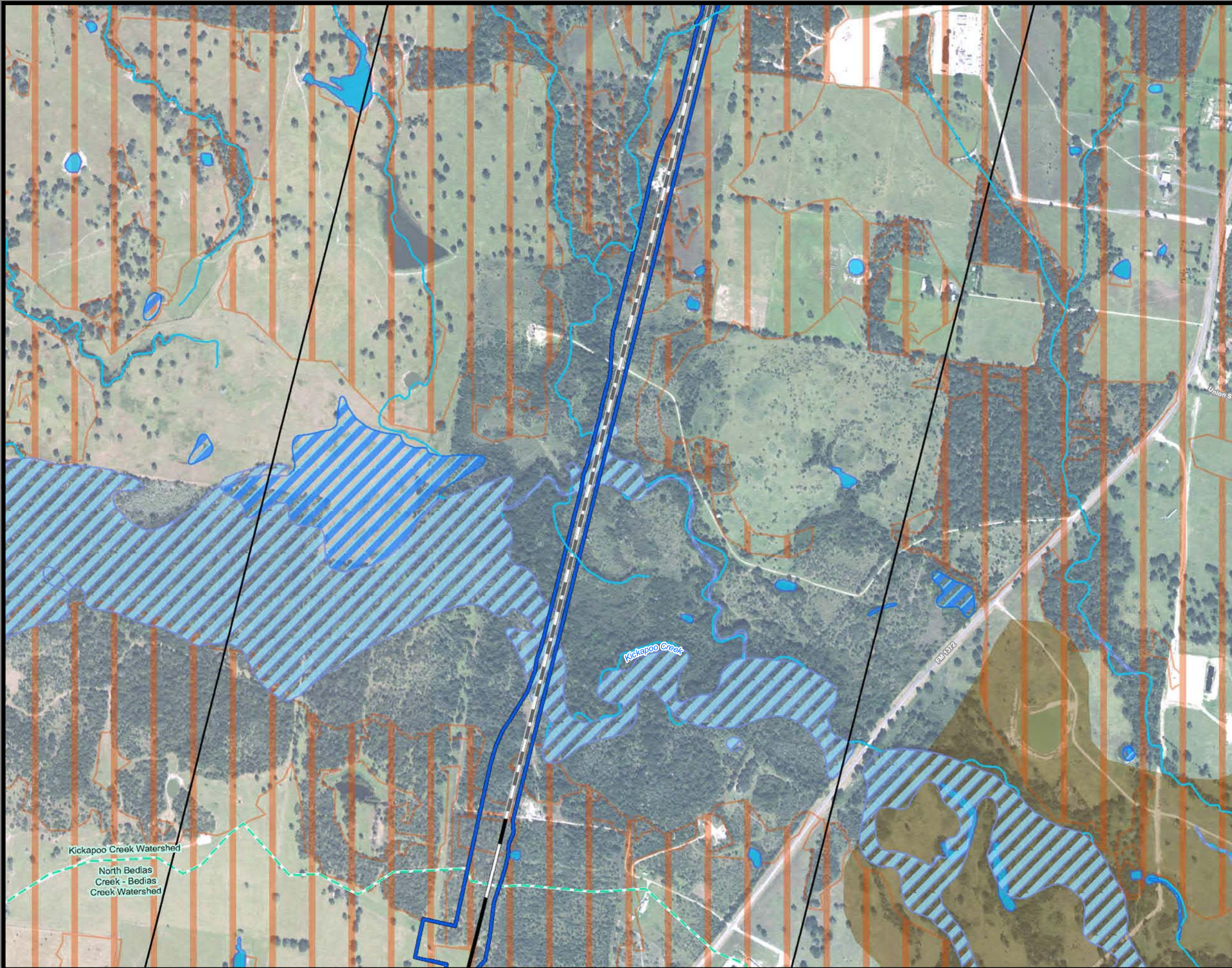

**Dallas to Houston
High-Speed Rail Project**
Natural Resources
Segment 3C
Sheet 148 of 257

Legend

- Limits of Disturbance**
 - Segment 1
 - Segment 2A
 - Segment 2B
 - Segment 3A
 - Segment 3B
 - Segment 3C
 - Segment 4
 - Segment 5
- Track Configuration**
 - Viaduct
 - Embankment
 - Cut
 - Half Mile Buffer
 - City Boundary
 - County Boundary
 - Railroad
 - Municipal Setting Designation (MSD)
- Potential Habitat**
 - Houston Toad
 - Large-fruited Sand Verbena
 - Navasota Ladies'-tresses
 - Endangered Species
 - Threatened Species
 - U.S. Army Corps of Engineers (USACE) Project Area
 - Watershed (HUC 12) Boundary
 - Public Water Supply
 - Groundwater Well
- Impaired Waters with Total Maximum Daily Load (TMDL)**
 - Impaired Waters
- Federal Emergency Management Agency (FEMA) Flood Zone**
 - A - 1%
 - AE - 1%
 - AO - 1%
 - X - 0.2%
- Field-Collected Data**
 - Perennial Stream/River
 - Intermittent Stream/River
 - Ephemeral Stream/River
 - Other Stream/River
 - Lake/Pond
 - Emergent Wetland
 - Forested Wetland
 - Scrub/Shrub Wetland
- National Hydrography Dataset (NHD)**
 - Perennial Stream/River
 - Intermittent Stream/River
 - Artificial Stream/Canal
 - Lake/Pond
 - Reservoir
 - Swamp/Marsh
- National Wetlands Inventory (NWI)**
 - Freshwater Emergent Wetland
 - Freshwater Forested/Shrub Wetland
 - Other

*Floodplains in Freestone and Madison Counties digitized from U.S. Dept of Housing and Urban Development 1978 and 1991 Flood Hazard Boundary Maps due to lack of digitally mapped FEMA floodplains.

Data Sources: County Boundaries - U.S. Census TIGER 2015; City Boundaries - TxDOT 2013; MSD - TCEQ 2015; USACE Project Areas - USACE 2014; Public Water Supply/Impaired Waters - EPA 2016; Groundwater Wells - TWDB 2015; NHD/HUC12 - USGS 2016; Reservoirs - TWDB 2014; NWI - USFWS 2016; Floodplains - FEMA 2016; Endangered/Threatened Species - TPWD TXNDD Element of Occurrence Records (EOR) 2017; ESRI World Street Map
Aerial Imagery: USDA NAIP 2014

1 inch = 800 feet
0 400 800 Feet



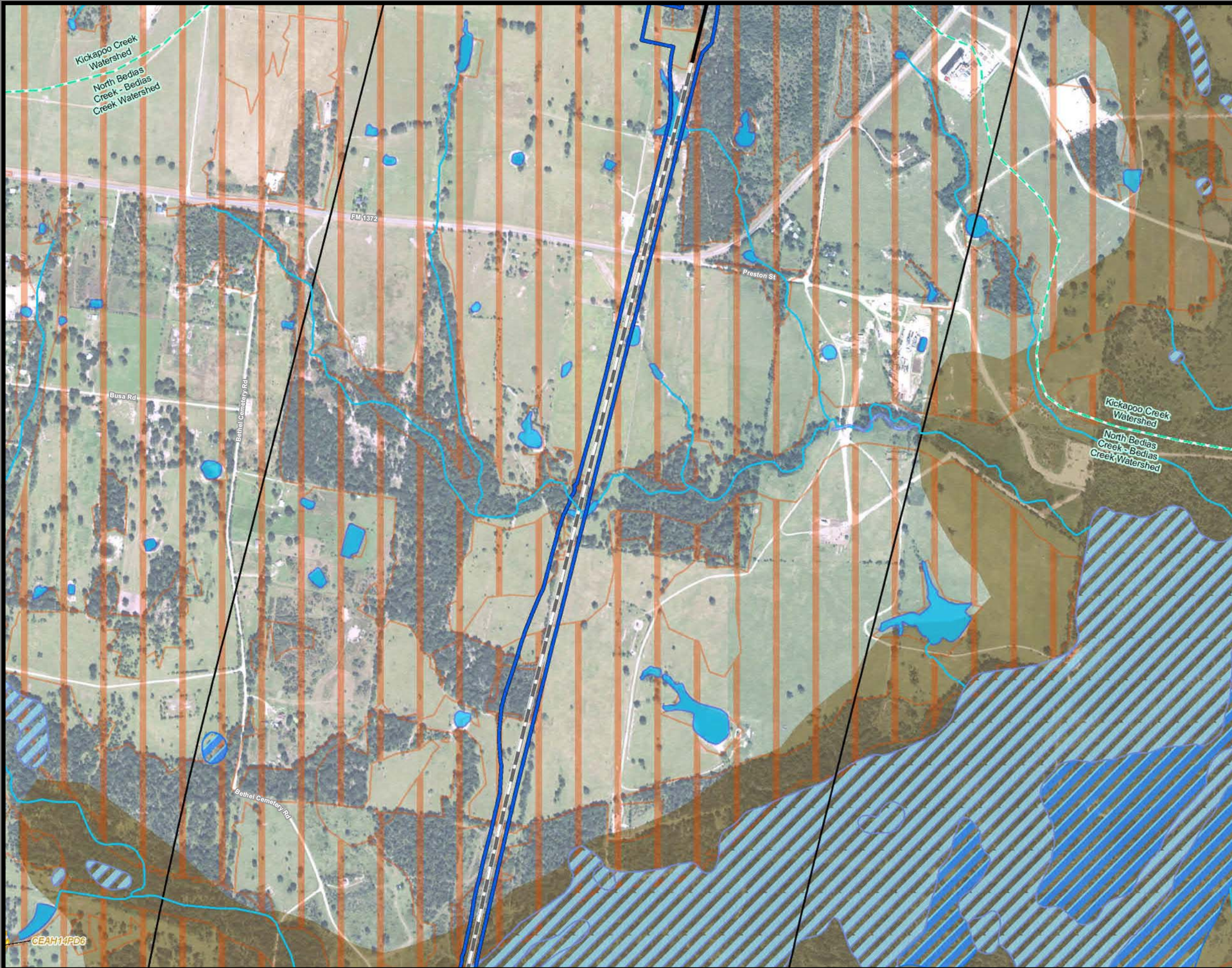

**Dallas to Houston
High-Speed Rail Project**
Natural Resources
Segment 3C
Sheet 149 of 257

Legend

- Limits of Disturbance**
- Segment 1
 - Segment 2A
 - Segment 2B
 - Segment 3A
 - Segment 3B
 - Segment 3C
 - Segment 4
 - Segment 5
- Track Configuration**
- Viaduct
 - Embankment
 - Cut
 - Half Mile Buffer
 - City Boundary
 - County Boundary
 - Railroad
 - Municipal Setting Designation (MSD)
- Potential Habitat**
- Houston Toad
 - Large-fruited Sand Verbena
 - Navasota Ladies'-tresses
 - Endangered Species
 - Threatened Species
 - U.S. Army Corps of Engineers (USACE) Project Area
 - Watershed (HUC 12) Boundary
 - Public Water Supply
 - Groundwater Well
- Impaired Waters with Total Maximum Daily Load (TMDL)**
- Impaired Waters
 - Federal Emergency Management Agency (FEMA) Flood Zone
 - A - 1%
 - AE - 1%
 - AO - 1%
 - X - 0.2%
- Field-Collected Data**
- Perennial Stream/River
 - Intermittent Stream/River
 - Ephemeral Stream/River
 - Other Stream/River
 - Lake/Pond
 - Emergent Wetland
 - Forested Wetland
 - Scrub/Shrub Wetland
- National Hydrography Dataset (NHD)**
- Perennial Stream/River
 - Intermittent Stream/River
 - Artificial Stream/Canal
 - Lake/Pond
 - Reservoir
 - Swamp/Marsh
- National Wetlands Inventory (NWI)**
- Freshwater Emergent Wetland
 - Freshwater Forested/Shrub Wetland
 - Other

*Floodplains in Freestone and Madison Counties digitized from U.S. Dept of Housing and Urban Development 1978 and 1991 Flood Hazard Boundary Maps due to lack of digitally mapped FEMA floodplains.

Data Sources: County Boundaries - U.S. Census TIGER 2015; City Boundaries - TxDOT 2013; MSD - TCEQ 2015; USACE Project Areas - USACE 2014; Public Water Supply/Impaired Waters - EPA 2016; Groundwater Wells - TWDB 2015; NHD/HUC12 - USGS 2016; Reservoirs - TWDB 2014; NWI - USFWS 2016; Floodplains - FEMA 2016; Endangered/Threatened Species - TPWD TXNDD Element of Occurrence Records (EOR) 2017; ESRI World Street Map
Aerial Imagery: USDA NAIP 2014

1 inch = 800 feet
0 400 800 Feet



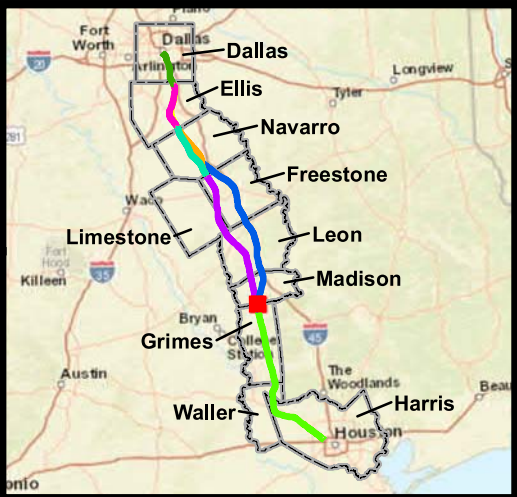
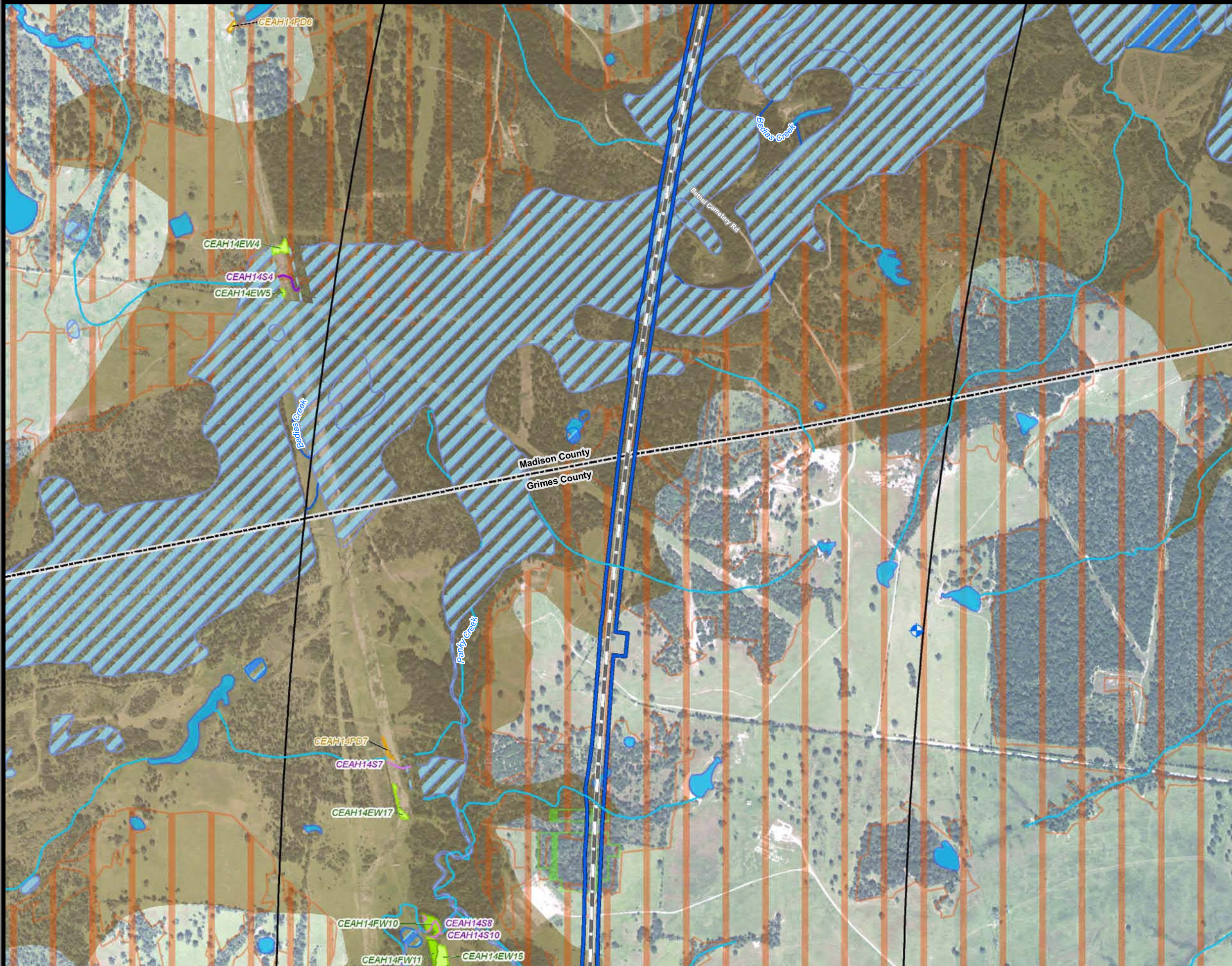

**Dallas to Houston
High-Speed Rail Project
Natural Resources
Segment 3C
Sheet 150 of 257**

Legend

Limits of Disturbance

- Segment 1
- Segment 2A
- Segment 2B
- Segment 3A
- Segment 3B
- Segment 3C
- Segment 4
- Segment 5

Track Configuration

- Viaduct
- Embankment
- Cut
- Half Mile Buffer
- City Boundary
- County Boundary
- Railroad
- Municipal Setting Designation (MSD)

Potential Habitat

- Houston Toad
- Large-fruited Sand Verbena
- Navasota Ladies'-tresses
- Endangered Species
- Threatened Species
- U.S. Army Corps of Engineers (USACE) Project Area
- Watershed (HUC 12) Boundary
- Public Water Supply
- Groundwater Well

Impaired Waters with Total Maximum Daily Load (TMDL)

- Impaired Waters

Federal Emergency Management Agency (FEMA) Flood Zone

- A - 1%
- AE - 1%
- AO - 1%
- X - 0.2%

Field-Collected Data

- Perennial Stream/River
- Intermittent Stream/River
- Ephemeral Stream/River
- Other Stream/River
- Lake/Pond
- Emergent Wetland
- Forested Wetland
- Scrub/Shrub Wetland

National Hydrography Dataset (NHD)

- Perennial Stream/River
- Intermittent Stream/River
- Artificial Stream/Canal
- Lake/Pond
- Reservoir
- Swamp/Marsh

National Wetlands Inventory (NWI)

- Freshwater Emergent Wetland
- Freshwater Forested/Shrub Wetland
- Other

This Sheet only depicts Segment 3C; Segment 4 is also located in this same area and can be referenced on Sheet 199.

*Floodplains in Freestone and Madison Counties digitized from U.S. Dept of Housing and Urban Development 1978 and 1991 Flood Hazard Boundary Maps due to lack of digitally mapped FEMA floodplains.

Data Sources: County Boundaries - U.S. Census TIGER 2015; City Boundaries - TxDOT 2013; MSD - TCEQ 2015; USACE Project Areas - USACE 2014; Public Water Supply/Impaired Waters - EPA 2016; Groundwater Wells - TWDB 2015; NHD/HUC12 - USGS 2016; Reservoirs - TWDB 2014; NWI - USFWS 2016; Floodplains - FEMA 2016; Endangered/Threatened Species - TPWD TXNDD Element of Occurrence Records (EOR) 2017; ESRI World Street Map
Aerial Imagery: USDA NAIP 2014

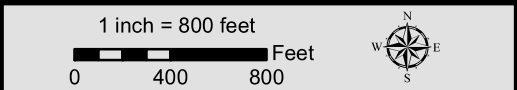

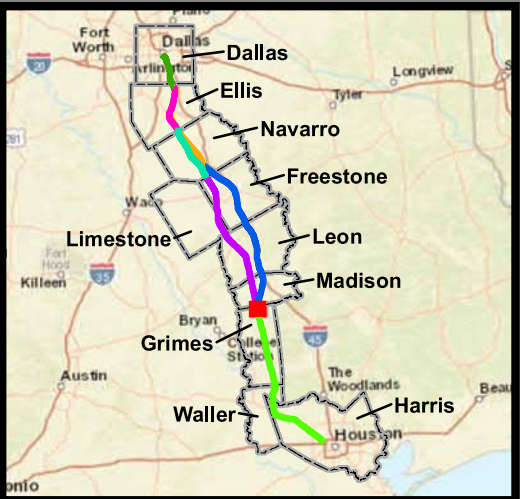
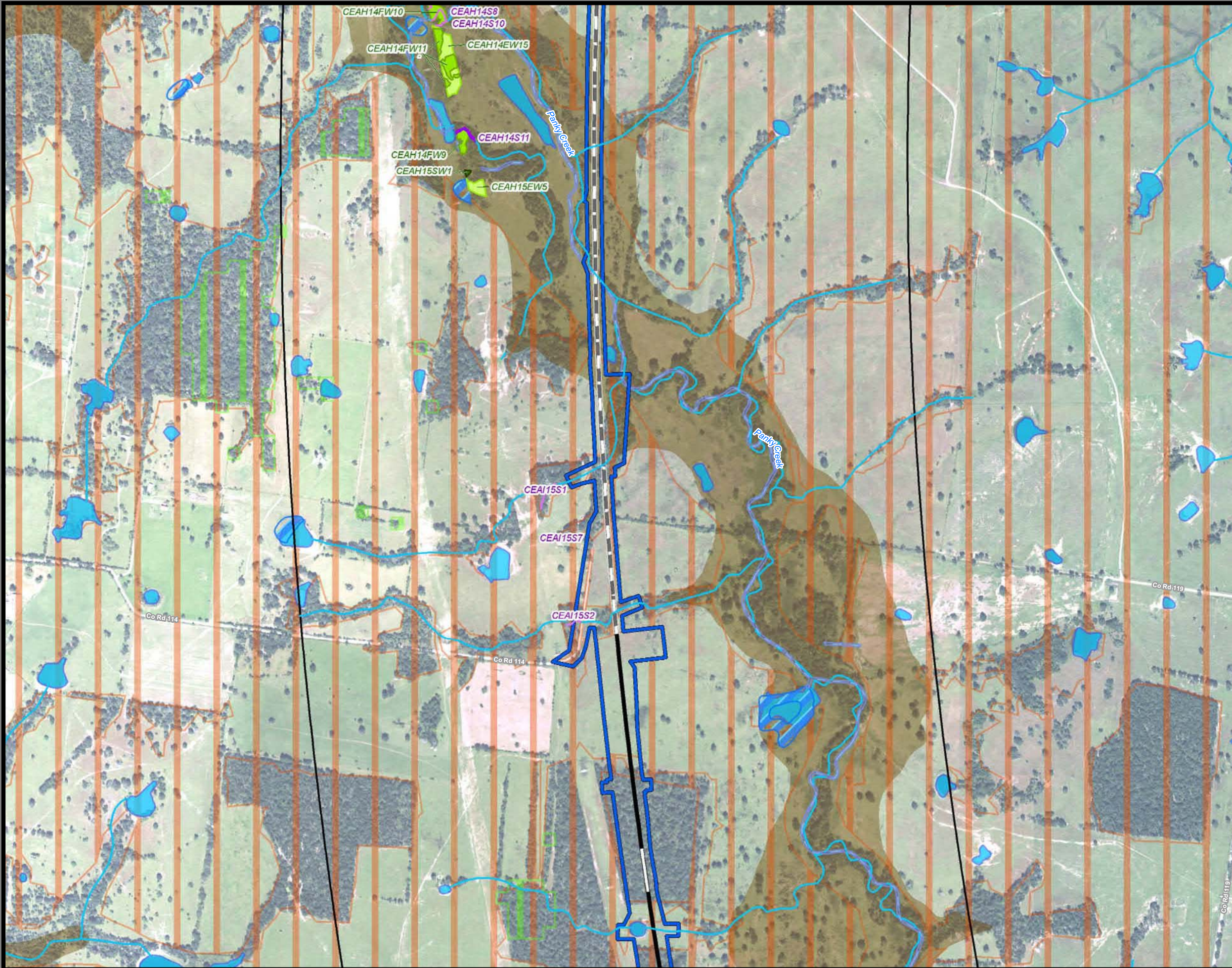

**Dallas to Houston
High-Speed Rail Project
Natural Resources
Segment 3C
Sheet 151 of 257**

Legend

Limits of Disturbance

- Segment 1
- Segment 2A
- Segment 2B
- Segment 3A
- Segment 3B
- Segment 3C
- Segment 4
- Segment 5

Track Configuration

- Viaduct
- Embankment
- Cut
- Half Mile Buffer
- City Boundary
- County Boundary
- Railroad
- Municipal Setting Designation (MSD)

Potential Habitat

- Houston Toad
- Large-fruited Sand Verbena
- Navasota Ladies-tresses
- Endangered Species
- Threatened Species
- U.S. Army Corps of Engineers (USACE) Project Area
- Watershed (HUC 12) Boundary
- Public Water Supply
- Groundwater Well

Impaired Waters with Total Maximum Daily Load (TMDL)

- Impaired Waters

Federal Emergency Management Agency (FEMA) Flood Zone

- A - 1%
- AE - 1%
- AO - 1%
- X - 0.2%

Field-Collected Data

- Perennial Stream/River
- Intermittent Stream/River
- Ephemeral Stream/River
- Other Stream/River
- Lake/Pond
- Emergent Wetland
- Forested Wetland
- Scrub/Shrub Wetland

National Hydrography Dataset (NHD)

- Perennial Stream/River
- Intermittent Stream/River
- Artificial Stream/Canal
- Lake/Pond
- Reservoir
- Swamp/Marsh

National Wetlands Inventory (NWI)

- Freshwater Emergent Wetland
- Freshwater Forested/Shrub Wetland
- Other

This Sheet only depicts Segment 3C; Segment 4 is also located in this same area and can be referenced on Sheet 200.

*Floodplains in Freestone and Madison Counties digitized from U.S. Dept of Housing and Urban Development 1978 and 1991 Flood Hazard Boundary Maps due to lack of digitally mapped FEMA floodplains.

Data Sources: County Boundaries - U.S. Census TIGER 2015; City Boundaries - TxDOT 2013; MSD - TCEQ 2015; USACE Project Areas - USACE 2014; Public Water Supply/Impaired Waters - EPA 2016; Groundwater Wells - TWDB 2015; NHD/HUC12 - USGS 2016; Reservoirs - TWDB 2014; NWI - USFWS 2016; Floodplains - FEMA 2016; Endangered/Threatened Species - TPWD TXNDD Element of Occurrence Records (EOR) 2017; ESRI World Street Map
Aerial Imagery: USDA NAIP 2014

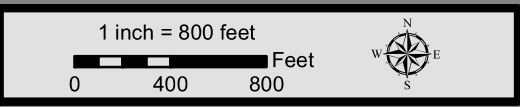

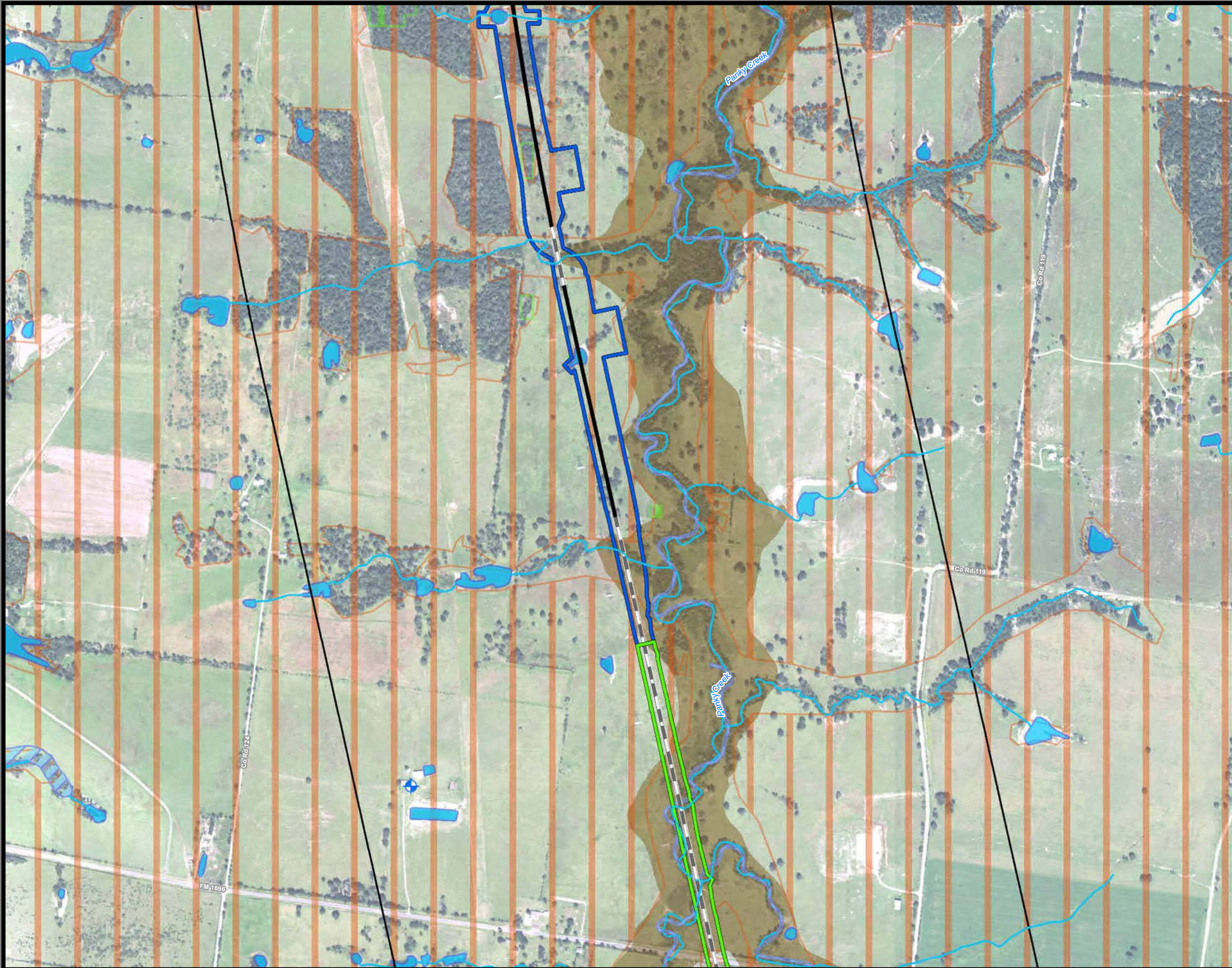

**Dallas to Houston
High-Speed Rail Project**
Natural Resources
Segment 3C, 5
Sheet 152 of 257

- Legend**
- Limits of Disturbance**
- Segment 1
 - Segment 2A
 - Segment 2B
 - Segment 3A
 - Segment 3B
 - Segment 3C
 - Segment 4
 - Segment 5
- Track Configuration**
- Viaduct
 - Embankment
 - Cut
 - Half Mile Buffer
 - City Boundary
 - County Boundary
 - Railroad
 - Municipal Setting Designation (MSD)
- Potential Habitat**
- Houston Toad
 - Large-fruited Sand Verbena
 - Navasota Ladies'-tresses
 - Endangered Species
 - Threatened Species
 - U.S. Army Corps of Engineers (USACE) Project Area
 - Watershed (HUC 12) Boundary
 - Public Water Supply
 - Groundwater Well
- Impaired Waters with Total Maximum Daily Load (TMDL)**
- Impaired Waters
 - A - 1%
 - AE - 1%
 - AO - 1%
 - X - 0.2%
- Federal Emergency Management Agency (FEMA) Flood Zone**
- Perennial Stream/River
 - Intermittent Stream/River
 - Ephemeral Stream/River
 - Other Stream/River
 - Lake/Pond
 - Emergent Wetland
 - Forested Wetland
 - Scrub/Shrub Wetland
- Field-Collected Data**
- Perennial Stream/River
 - Intermittent Stream/River
 - Artificial Stream/Canal
 - Lake/Pond
 - Reservoir
 - Swamp/Marsh
- National Hydrography Dataset (NHD)**
- Perennial Stream/River
 - Intermittent Stream/River
 - Artificial Stream/Canal
 - Lake/Pond
 - Reservoir
 - Swamp/Marsh
- National Wetlands Inventory (NWI)**
- Freshwater Emergent Wetland
 - Freshwater Forested/Shrub Wetland
 - Other

This Sheet only depicts Segments 3C & 5; Segment 4 is also located in this same area and can be referenced on Sheet 201.

*Floodplains in Freestone and Madison Counties digitized from U.S. Dept of Housing and Urban Development 1978 and 1991 Flood Hazard Boundary Maps due to lack of digitally mapped FEMA floodplains.

Data Sources: County Boundaries - U.S. Census TIGER 2015; City Boundaries - TxDOT 2013; MSD - TCEQ 2015; USACE Project Areas - USACE 2014; Public Water Supply/Impaired Waters - EPA 2016; Groundwater Wells - TWDB 2015; NHD/HUC12 - USGS 2016; Reservoirs - TWDB 2014; NWI - USFWS 2016; Floodplains - FEMA 2016; Endangered/Threatened Species - TPWD TXNDD Element of Occurrence Records (EOR) 2017; ESRI World Street Map
Aerial Imagery: USDA NAIP 2014

1 inch = 800 feet
0 400 800 Feet



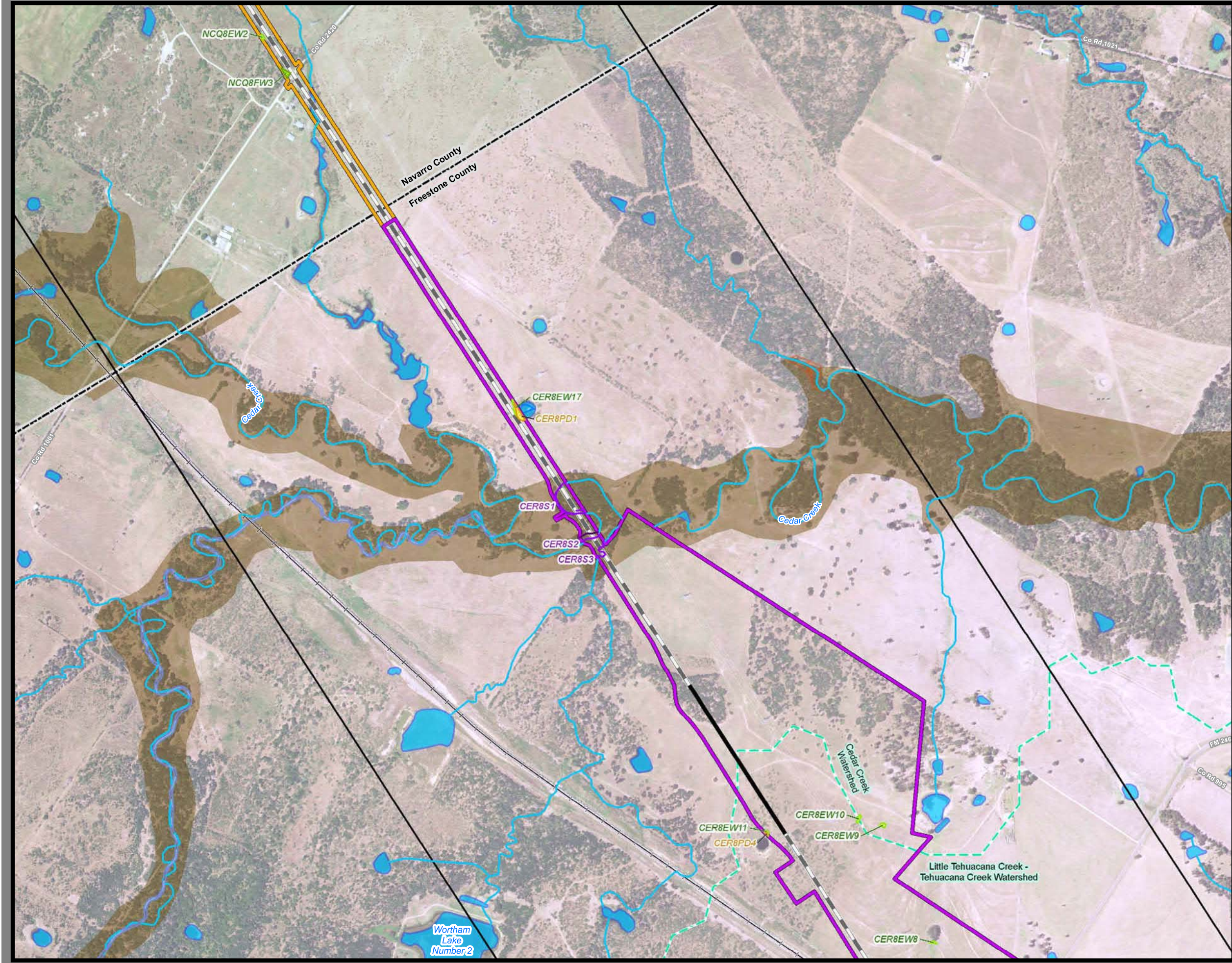

**Dallas to Houston
High-Speed Rail Project
Natural Resources
Segment 3B, 4
Sheet 153 of 257**

Legend

Limits of Disturbance

- Segment 1
- Segment 2A
- Segment 2B
- Segment 3A
- Segment 3B
- Segment 3C
- Segment 4
- Segment 5

Track Configuration

- Viaduct
- Embankment
- Cut
- Half Mile Buffer
- City Boundary
- County Boundary
- Railroad
- Municipal Setting Designation (MSD)

Potential Habitat

- Houston Toad
- Large-fruited Sand Verbena
- Navasota Ladies'-tresses
- Endangered Species
- Threatened Species
- U.S. Army Corps of Engineers (USACE) Project Area
- Watershed (HUC 12) Boundary
- Public Water Supply
- Groundwater Well

Impaired Waters with Total Maximum Daily Load (TMDL)

- Impaired Waters

Federal Emergency Management Agency (FEMA) Flood Zone

- A - 1%
- AE - 1%
- AO - 1%
- X - 0.2%

Field-Collected Data

- Perennial Stream/River
- Intermittent Stream/River
- Ephemeral Stream/River
- Other Stream/River
- Lake/Pond
- Emergent Wetland
- Forested Wetland
- Scrub/Shrub Wetland

National Hydrography Dataset (NHD)

- Perennial Stream/River
- Intermittent Stream/River
- Artificial Stream/Canal
- Lake/Pond
- Reservoir
- Swamp/Marsh

National Wetlands Inventory (NWI)

- Freshwater Emergent Wetland
- Freshwater Forested/Shrub Wetland
- Other

This Sheet only depicts Segments 3B & 4; Segment 3A is also located in this same area and can be referenced on Sheet 61.

*Floodplains in Freestone and Madison Counties digitized from U.S. Dept of Housing and Urban Development 1978 and 1991 Flood Hazard Boundary Maps due to lack of digitally mapped FEMA floodplains.

Data Sources: County Boundaries - U.S. Census TIGER 2015; City Boundaries - TxDOT 2013; MSD - TCEQ 2015; USACE Project Areas - USACE 2014; Public Water Supply/Impaired Waters - EPA 2016; Groundwater Wells - TWDB 2015; NHD/HUC12 - USGS 2016; Reservoirs - TWDB 2014; NWI - USFWS 2016; Floodplains - FEMA 2016; Endangered/Threatened Species - TPWD TXNDD Element of Occurrence Records (EOR) 2017; ESRI World Street Map
Aerial Imagery: USDA NAIP 2014

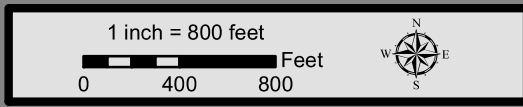



**Dallas to Houston
High-Speed Rail Project**
Natural Resources
Segment 4
Sheet 154 of 257

Legend

Limits of Disturbance

- Segment 1
- Segment 2A
- Segment 2B
- Segment 3A
- Segment 3B
- Segment 3C
- Segment 4
- Segment 5

Track Configuration

- Viaduct
- Embankment
- Cut
- Half Mile Buffer
- City Boundary
- County Boundary
- Railroad
- Municipal Setting Designation (MSD)

Potential Habitat

- Houston Toad
- Verberna
- Navasota Ladies'-tresses
- Endangered Species
- Threatened Species
- U.S. Army Corps of Engineers (USACE) Project Area
- Watershed (HUC 12) Boundary
- Public Water Supply
- Groundwater Well

Impaired Waters with Total Maximum Daily Load (TMDL)

- Impaired Waters
- Federal Emergency Management Agency (FEMA) Flood Zone
 - A - 1%
 - AE - 1%
 - AO - 1%
 - X - 0.2%

Field-Collected Data

- Perennial Stream/River
- Intermittent Stream/River
- Ephemeral Stream/River
- Other Stream/River
- Lake/Pond
- Emergent Wetland
- Forested Wetland
- Scrub/Shrub Wetland

National Hydrography Dataset (NHD)

- Perennial Stream/River
- Intermittent Stream/River
- Artificial Stream/Canal
- Lake/Pond
- Reservoir
- Swamp/Marsh

National Wetlands Inventory (NWI)

- Freshwater Emergent Wetland
- Freshwater Forested/Shrub Wetland
- Other

*Floodplains in Freestone and Madison Counties digitized from U.S. Dept of Housing and Urban Development 1978 and 1991 Flood Hazard Boundary Maps due to lack of digitally mapped FEMA floodplains.

Data Sources: County Boundaries - U.S. Census TIGER 2015; City Boundaries - TxDOT 2013; MSD - TCEQ 2015; USACE Project Areas - USACE 2014; Public Water Supply/Impaired Waters - EPA 2016; Groundwater Wells - TWDB 2015; NHD/HUC12 - USGS 2016; Reservoirs - TWDB 2014; NWI - USFWS 2016; Floodplains - FEMA 2016; Endangered/Threatened Species - TPWD TXNDD Element of Occurrence Records (EOR) 2017; ESRI World Street Map
Aerial Imagery: USDA NAIP 2014

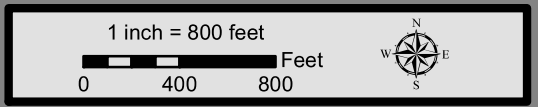

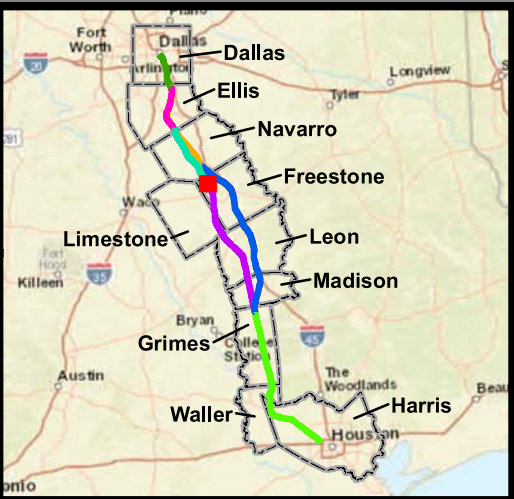
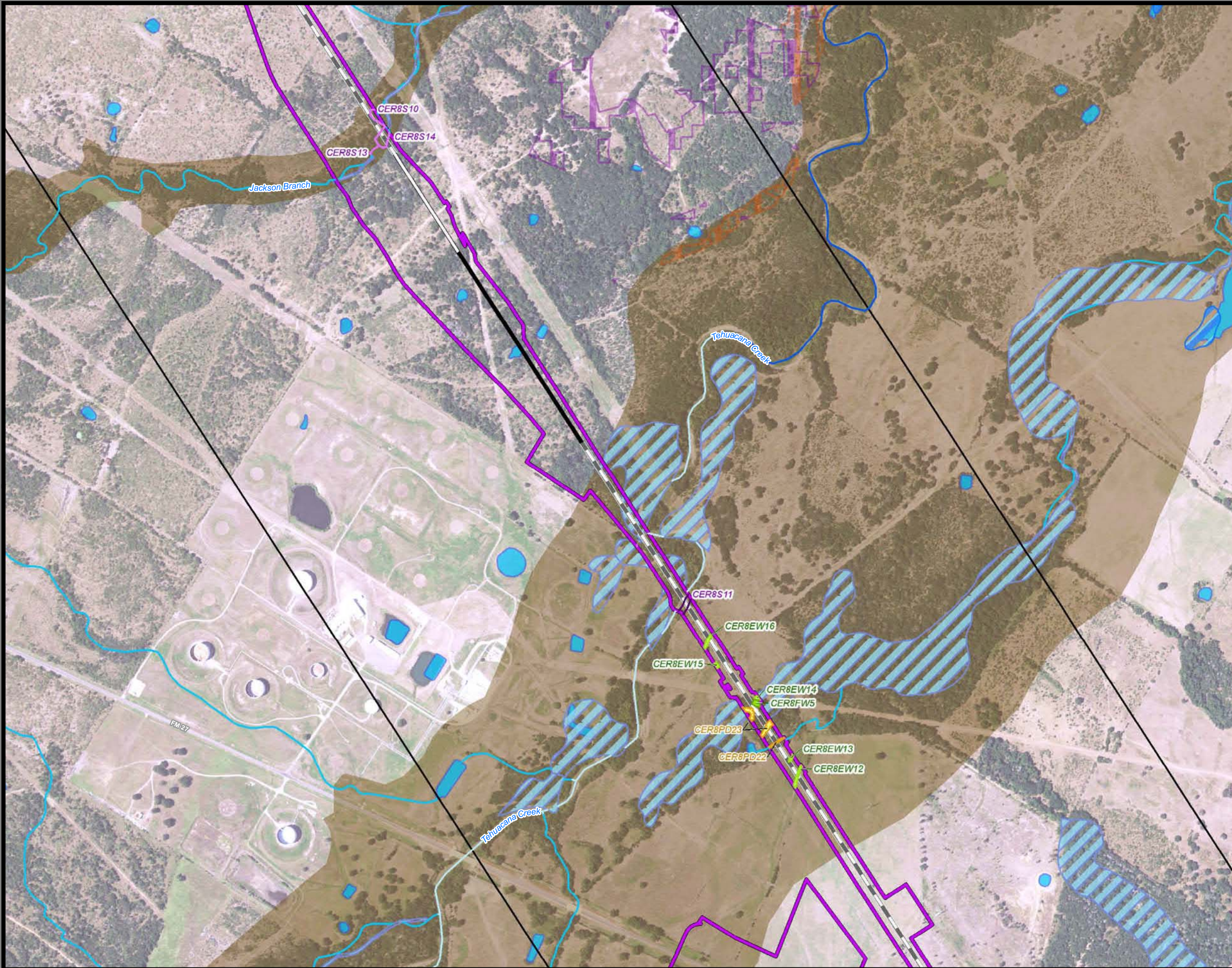

**Dallas to Houston
High-Speed Rail Project**
Natural Resources
Segment 4
Sheet 155 of 257

Legend

- Limits of Disturbance**

 - Segment 1
 - Segment 2A
 - Segment 2B
 - Segment 3A
 - Segment 3B
 - Segment 3C
 - Segment 4
 - Segment 5

Track Configuration

 - Viaduct
 - Embankment
 - Cut
 - Half Mile Buffer
 - City Boundary
 - County Boundary
 - Railroad
 - Municipal Setting Designation (MSD)

Potential Habitat

 - Houston Toad
 - Large-fruited Sand Verbena
 - Navasota Ladies'-tresses
 - Endangered Species
 - Threatened Species
 - U.S. Army Corps of Engineers (USACE) Project Area
 - Watershed (HUC 12) Boundary
 - Public Water Supply
 - Groundwater Well
- Impaired Waters with Total Maximum Daily Load (TMDL)

Impaired Waters

Federal Emergency Management Agency (FEMA) Flood Zone

 - A - 1%
 - AE - 1%
 - AO - 1%
 - X - 0.2%

Field-Collected Data

 - Perennial Stream/River
 - Intermittent Stream/River
 - Ephemeral Stream/River
 - Other Stream/River
 - Lake/Pond
 - Emergent Wetland
 - Forested Wetland
 - Scrub/Shrub Wetland

National Hydrography Dataset (NHD)

 - Perennial Stream/River
 - Intermittent Stream/River
 - Artificial Stream/Canal
 - Lake/Pond
 - Reservoir
 - Swamp/Marsh

National Wetlands Inventory (NWI)

 - Freshwater Emergent Wetland
 - Freshwater Forested/Shrub Wetland
 - Other

*Floodplains in Freestone and Madison Counties digitized from U.S. Dept of Housing and Urban Development 1978 and 1991 Flood Hazard Boundary Maps due to lack of digitally mapped FEMA floodplains.

Data Sources: County Boundaries - U.S. Census TIGER 2015; City Boundaries - TxDOT 2013; MSD - TCEQ 2015; USACE Project Areas - USACE 2014; Public Water Supply/Impaired Waters - EPA 2016; Groundwater Wells - TWDB 2015; NHD/HUC12 - USGS 2016; Reservoirs - TWDB 2014; NWI - USFWS 2016; Floodplains - FEMA 2016; Endangered/Threatened Species - TPWD TXNDD Element of Occurrence Records (EOR) 2017; ESRI World Street Map

Aerial Imagery: USDA NAIP 2014

1 inch = 800 feet

0 400 800 Feet



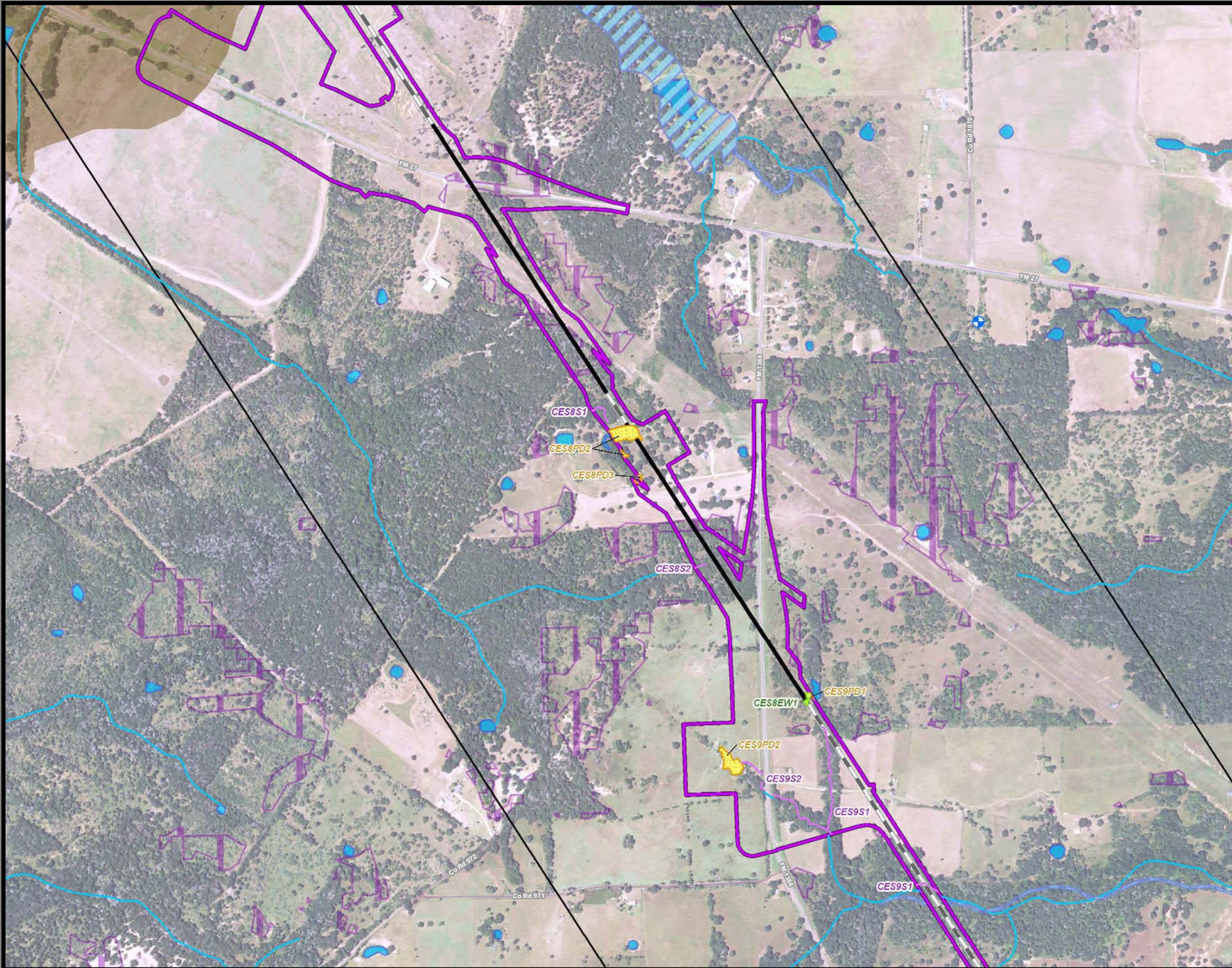

**Dallas to Houston
High-Speed Rail Project**
Natural Resources
Segment 4
Sheet 156 of 257

Legend

- Limits of Disturbance**
- Segment 1
 - Segment 2A
 - Segment 2B
 - Segment 3A
 - Segment 3B
 - Segment 3C
 - Segment 4
 - Segment 5
- Track Configuration**
- Viaduct
 - Embankment
 - Cut
 - Half Mile Buffer
 - City Boundary
 - County Boundary
 - Railroad
 - Municipal Setting Designation (MSD)
- Potential Habitat**
- Houston Toad
 - Large-fruited Sand Verbena
 - Navasota Ladies'-tresses
 - Endangered Species
 - Threatened Species
 - U.S. Army Corps of Engineers (USACE) Project Area
 - Watershed (HUC 12) Boundary
 - Public Water Supply
 - Groundwater Well
- Impaired Waters with Total Maximum Daily Load (TMDL)**
- Impaired Waters
- Federal Emergency Management Agency (FEMA) Flood Zone**
- A - 1%
 - AE - 1%
 - AO - 1%
 - X - 0.2%
- Field-Collected Data**
- Perennial Stream/River
 - Intermittent Stream/River
 - Ephemeral Stream/River
 - Other Stream/River
 - Lake/Pond
 - Emergent Wetland
 - Forested Wetland
 - Scrub/Shrub Wetland
- National Hydrography Dataset (NHD)**
- Perennial Stream/River
 - Intermittent Stream/River
 - Artificial Stream/Canal
 - Lake/Pond
 - Reservoir
 - Swamp/Marsh
- National Wetlands Inventory (NWI)**
- Freshwater Emergent Wetland
 - Freshwater Forested/Shrub Wetland
 - Other

*Floodplains in Freestone and Madison Counties digitized from U.S. Dept of Housing and Urban Development 1978 and 1991 Flood Hazard Boundary Maps due to lack of digitally mapped FEMA floodplains.

Data Sources: County Boundaries - U.S. Census TIGER 2015; City Boundaries - TxDOT 2013; MSD - TCEQ 2015; USACE Project Areas - USACE 2014; Public Water Supply/Impaired Waters - EPA 2016; Groundwater Wells - TWDB 2015; NHD/HUC12 - USGS 2016; Reservoirs - TWDB 2014; NWI - USFWS 2016; Floodplains - FEMA 2016; Endangered/Threatened Species - TPWD TXNDD Element of Occurrence Records (EOR) 2017; ESRI World Street Map
Aerial Imagery: USDA NAIP 2014

1 inch = 800 feet
0 400 800 Feet



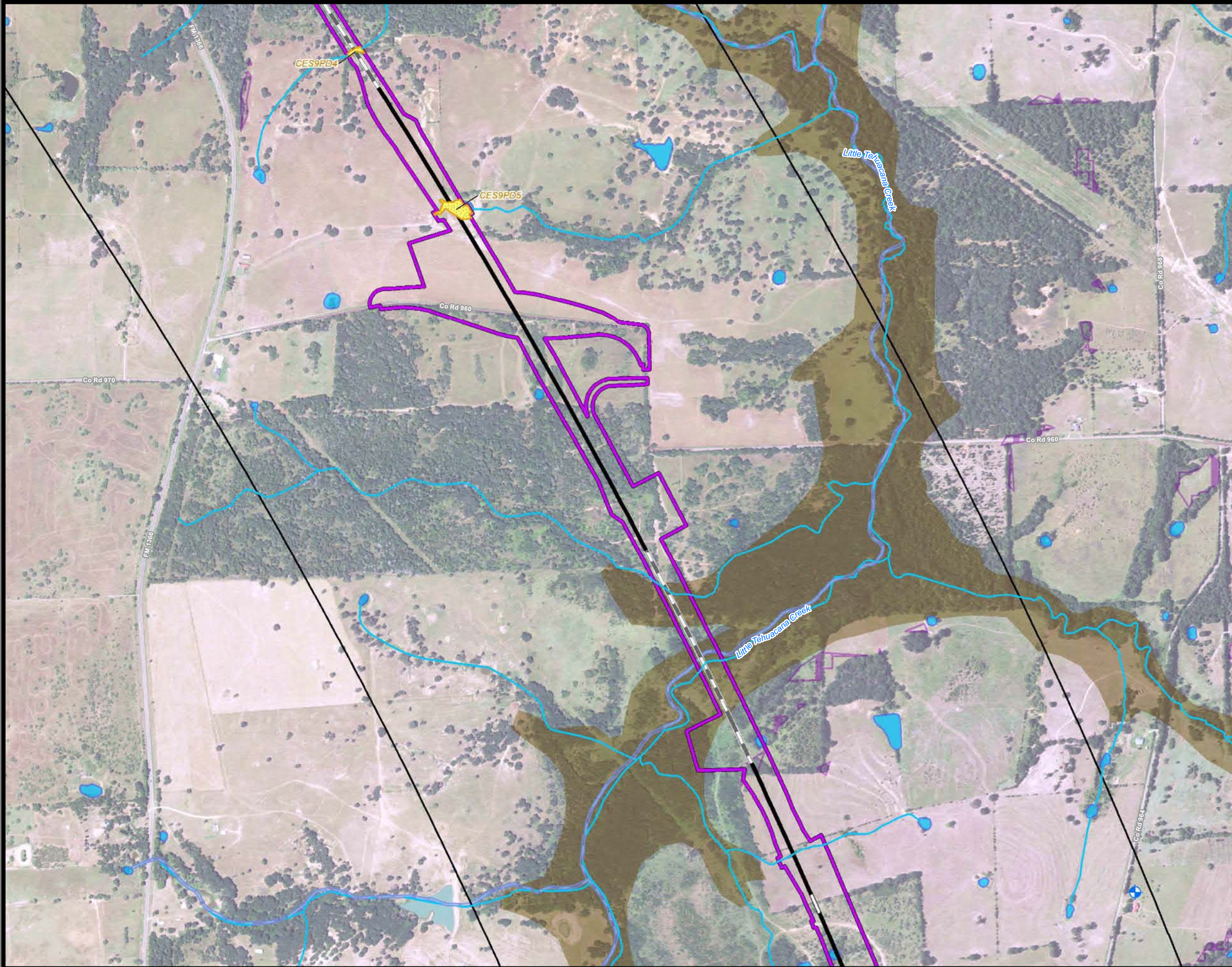

**Dallas to Houston
High-Speed Rail Project
Natural Resources
Segment 4
Sheet 157 of 257**

Legend

Limits of Disturbance

- Segment 1
- Segment 2A
- Segment 2B
- Segment 3A
- Segment 3B
- Segment 3C
- Segment 4
- Segment 5

Track Configuration

- Viaduct
- Embankment
- Cut
- Half Mile Buffer
- City Boundary
- County Boundary
- Railroad
- Municipal Setting Designation (MSD)

Potential Habitat

- Houston Toad
- Large-fruited Sand Verbena
- Navasota Ladies'-tresses
- Endangered Species
- Threatened Species
- U.S. Army Corps of Engineers (USACE) Project Area
- Watershed (HUC 12) Boundary
- Public Water Supply
- Groundwater Well

Impaired Waters with Total Maximum Daily Load (TMDL)

- Impaired Waters

Federal Emergency Management Agency (FEMA) Flood Zone

- A - 1%
- AE - 1%
- AO - 1%
- X - 0.2%

Field-Collected Data

- Perennial Stream/River
- Intermittent Stream/River
- Ephemeral Stream/River
- Other Stream/River
- Lake/Pond
- Emergent Wetland
- Forested Wetland
- Scrub/Shrub Wetland

National Hydrography Dataset (NHD)

- Perennial Stream/River
- Intermittent Stream/River
- Artificial Stream/Canal
- Lake/Pond
- Reservoir
- Swamp/Marsh

National Wetlands Inventory (NWI)

- Freshwater Emergent Wetland
- Freshwater Forested/Shrub Wetland
- Other

*Floodplains in Freestone and Madison Counties digitized from U.S. Dept of Housing and Urban Development 1978 and 1991 Flood Hazard Boundary Maps due to lack of digitally mapped FEMA floodplains.

Data Sources: County Boundaries - U.S. Census TIGER 2015; City Boundaries - TxDOT 2013; MSD - TCEQ 2015; USACE Project Areas - USACE 2014; Public Water Supply/Impaired Waters - EPA 2016; Groundwater Wells - TWDB 2015; NHD/HUC12 - USGS 2016; Reservoirs - TWDB 2014; NWI - USFWS 2016; Floodplains - FEMA 2016; Endangered/Threatened Species - TPWD TXNDD Element of Occurrence Records (EOR) 2017; ESRI World Street Map

Aerial Imagery: USDA NAIP 2014

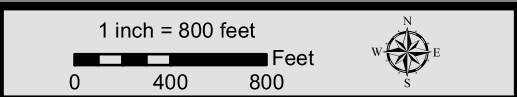

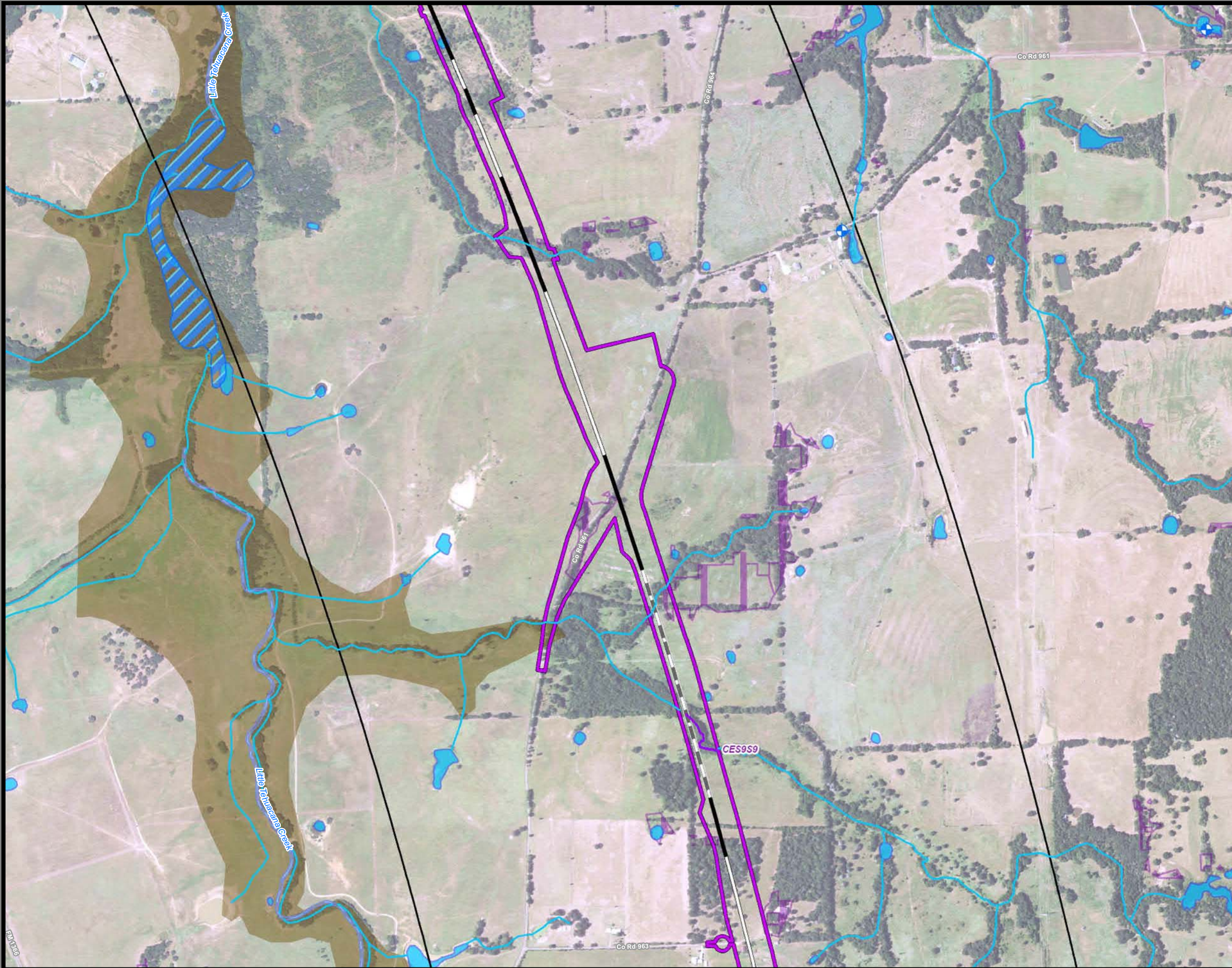

**Dallas to Houston
High-Speed Rail Project
Natural Resources
Segment 4
Sheet 158 of 257**

Legend

Limits of Disturbance

- Segment 1
- Segment 2A
- Segment 2B
- Segment 3A
- Segment 3B
- Segment 3C
- Segment 4
- Segment 5

Track Configuration

- Viaduct
- Embankment
- Cut
- Half Mile Buffer
- City Boundary
- County Boundary
- Railroad
- Municipal Setting Designation (MSD)

Potential Habitat

- Houston Toad
- Large-fruited Sand Verbena
- Navasota Ladies'-tresses
- Endangered Species
- Threatened Species
- U.S. Army Corps of Engineers (USACE) Project Area
- Watershed (HUC 12) Boundary
- Public Water Supply
- Groundwater Well

Impaired Waters with Total Maximum Daily Load (TMDL)

- Impaired Waters

Federal Emergency Management Agency (FEMA) Flood Zone

- A - 1%
- AE - 1%
- AO - 1%
- X - 0.2%

Field-Collected Data

- Perennial Stream/River
- Intermittent Stream/River
- Ephemeral Stream/River
- Other Stream/River
- Lake/Pond
- Emergent Wetland
- Forested Wetland
- Scrub/Shrub Wetland

National Hydrography Dataset (NHD)

- Perennial Stream/River
- Intermittent Stream/River
- Artificial Stream/Canal
- Lake/Pond
- Reservoir
- Swamp/Marsh

National Wetlands Inventory (NWI)

- Freshwater Emergent Wetland
- Freshwater Forested/Shrub Wetland
- Other

*Floodplains in Freestone and Madison Counties digitized from U.S. Dept of Housing and Urban Development 1978 and 1991 Flood Hazard Boundary Maps due to lack of digitally mapped FEMA floodplains.

Data Sources: County Boundaries - U.S. Census TIGER 2015; City Boundaries - TxDOT 2013; MSD - TCEQ 2015; USACE Project Areas - USACE 2014; Public Water Supply/Impaired Waters - EPA 2016; Groundwater Wells - TWDB 2015; NHD/HUC12 - USGS 2016; Reservoirs - TWDB 2014; NWI - USFWS 2016; Floodplains - FEMA 2016; Endangered/Threatened Species - TPWD TXNDD Element of Occurrence Records (EOR) 2017; ESRI World Street Map
Aerial Imagery: USDA NAIP 2014

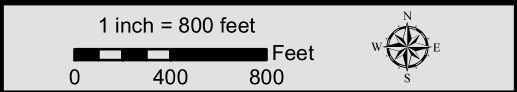

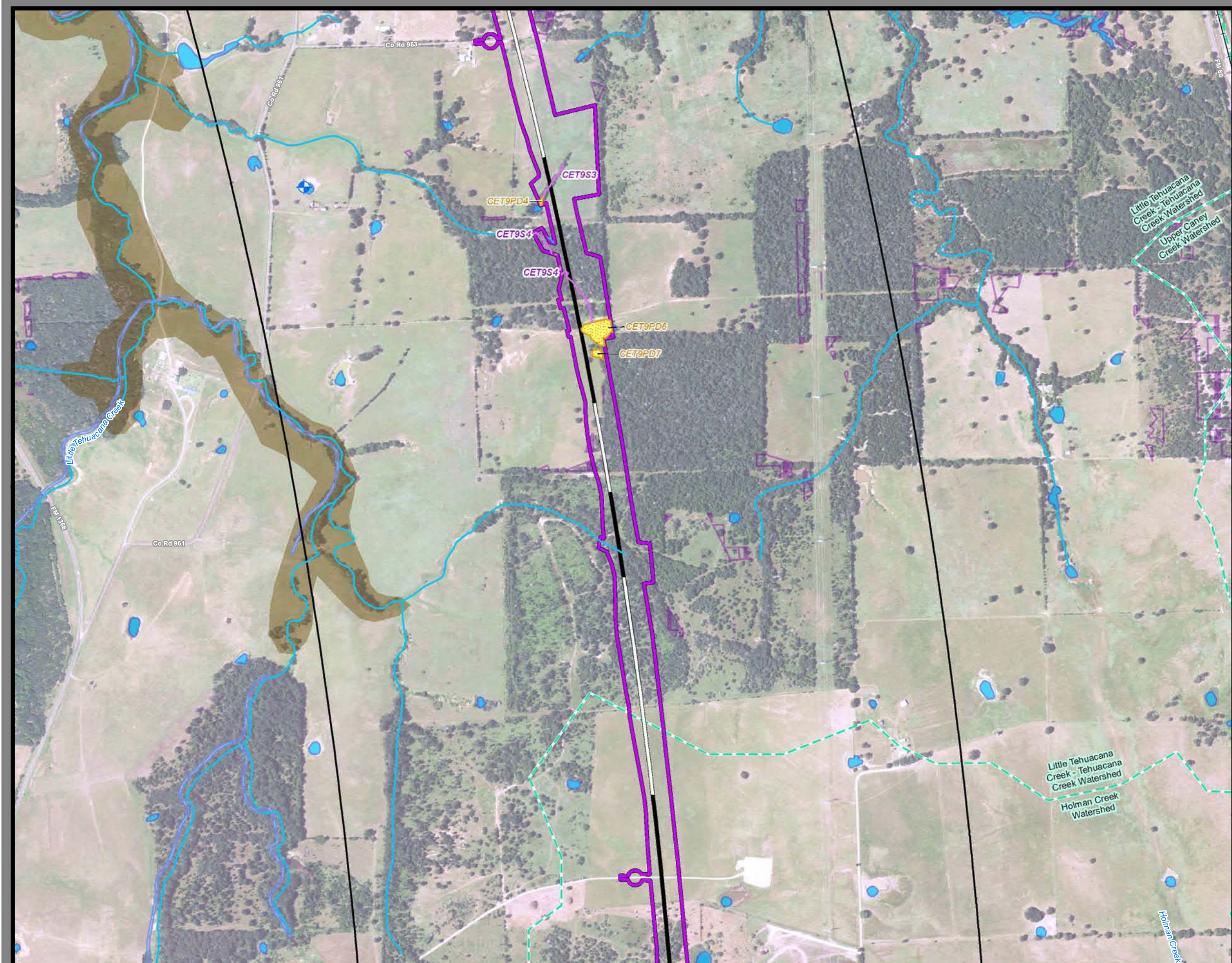

**Dallas to Houston
High-Speed Rail Project
Natural Resources
Segment 4
Sheet 159 of 257**

Legend

Limits of Disturbance

- Segment 1
- Segment 2A
- Segment 2B
- Segment 3A
- Segment 3B
- Segment 3C
- Segment 4
- Segment 5

Track Configuration

- Viaduct
- Embankment
- Cut
- Half Mile Buffer
- City Boundary
- County Boundary
- Railroad
- Municipal Setting Designation (MSD)

Potential Habitat

- Houston Toad
- Large-fruited Sand Verbena
- Navasota Ladies'-tresses
- Endangered Species
- Threatened Species
- U.S. Army Corps of Engineers (USACE) Project Area
- Watershed (HUC 12) Boundary
- Public Water Supply
- Groundwater Well

Impaired Waters with Total Maximum Daily Load (TMDL)

- Impaired Waters

Federal Emergency Management Agency (FEMA) Flood Zone

- A - 1%
- AE - 1%
- AO - 1%
- X - 0.2%

Field-Collected Data

- Perennial Stream/River
- Intermittent Stream/River
- Ephemeral Stream/River
- Other Stream/River
- Lake/Pond
- Emergent Wetland
- Forested Wetland
- Scrub/Shrub Wetland

National Hydrography Dataset (NHD)

- Perennial Stream/River
- Intermittent Stream/River
- Artificial Stream/Canal
- Lake/Pond
- Reservoir
- Swamp/Marsh

National Wetlands Inventory (NWI)

- Freshwater Emergent Wetland
- Freshwater Forested/Shrub Wetland
- Other

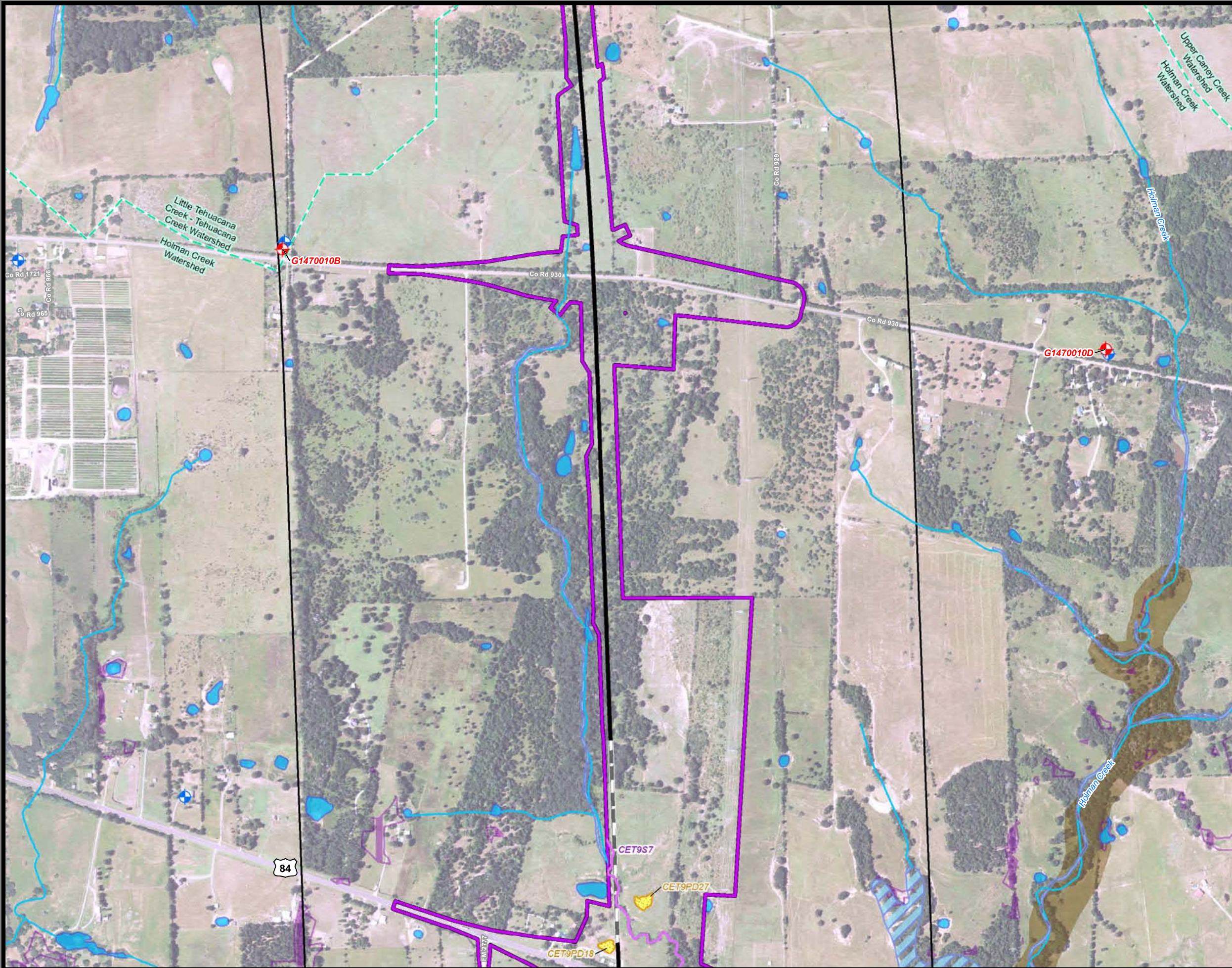

**Dallas to Houston
High-Speed Rail Project
Natural Resources
Segment 4
Sheet 160 of 257**

Legend

Limits of Disturbance

- Segment 1
- Segment 2A
- Segment 2B
- Segment 3A
- Segment 3B
- Segment 3C
- Segment 4
- Segment 5

Track Configuration

- Viaduct
- Embankment
- Cut
- Half Mile Buffer
- City Boundary
- County Boundary
- Railroad
- Municipal Setting Designation (MSD)

Potential Habitat

- Houston Toad
- Large-fruited Sand Verbena
- Navasota Ladies'-tresses
- Endangered Species
- Threatened Species
- U.S. Army Corps of Engineers (USACE) Project Area
- Watershed (HUC 12) Boundary
- Public Water Supply
- Groundwater Well

Impaired Waters with Total Maximum Daily Load (TMDL)

- Impaired Waters

Federal Emergency Management Agency (FEMA) Flood Zone

- A - 1%
- AE - 1%
- AO - 1%
- X - 0.2%

Field-Collected Data

- Perennial Stream/River
- Intermittent Stream/River
- Ephemeral Stream/River
- Other Stream/River
- Lake/Pond
- Emergent Wetland
- Forested Wetland
- Scrub/Shrub Wetland

National Hydrography Dataset (NHD)

- Perennial Stream/River
- Intermittent Stream/River
- Artificial Stream/Canal
- Lake/Pond
- Reservoir
- Swamp/Marsh

National Wetlands Inventory (NWI)

- Freshwater Emergent Wetland
- Freshwater Forested/Shrub Wetland
- Other

*Floodplains in Freestone and Madison Counties digitized from U.S. Dept of Housing and Urban Development 1978 and 1991 Flood Hazard Boundary Maps due to lack of digitally mapped FEMA floodplains.

Data Sources: County Boundaries - U.S. Census TIGER 2015; City Boundaries - TxDOT 2013; MSD - TCEQ 2015; USACE Project Areas - USACE 2014; Public Water Supply/Impaired Waters - EPA 2016; Groundwater Wells - TWDB 2015; NHD/HUC12 - USGS 2016; Reservoirs - TWDB 2014; NWI - USFWS 2016; Floodplains - FEMA 2016; Endangered/Threatened Species - TPWD TXNDD Element of Occurrence Records (EOR) 2017; ESRI World Street Map
Aerial Imagery: USDA NAIP 2014

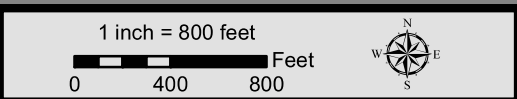

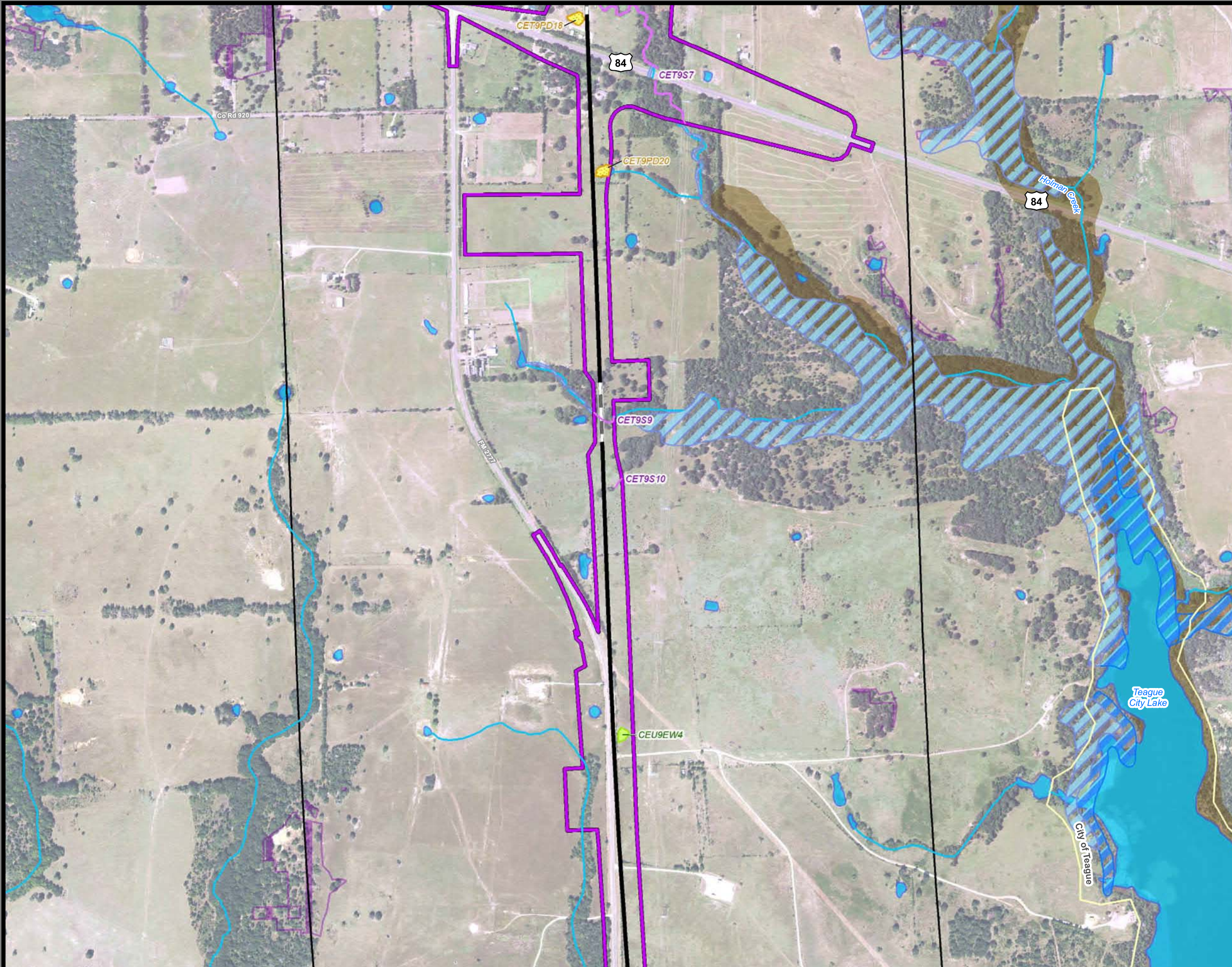

**Dallas to Houston
High-Speed Rail Project
Natural Resources
Segment 4
Sheet 161 of 257**

Legend

Limits of Disturbance

- Segment 1
- Segment 2A
- Segment 2B
- Segment 3A
- Segment 3B
- Segment 3C
- Segment 4
- Segment 5

Track Configuration

- Viaduct
- Embankment
- Cut
- Half Mile Buffer
- City Boundary
- County Boundary
- Railroad
- Municipal Setting Designation (MSD)

Potential Habitat

- Houston Toad
- Large-fruited Sand Verbena
- Navasota Ladies'-tresses
- Endangered Species
- Threatened Species
- U.S. Army Corps of Engineers (USACE) Project Area
- Watershed (HUC 12) Boundary
- Public Water Supply
- Groundwater Well

Impaired Waters with Total Maximum Daily Load (TMDL)

- Impaired Waters

Federal Emergency Management Agency (FEMA) Flood Zone

- A - 1%
- AE - 1%
- AO - 1%
- X - 0.2%

Field-Collected Data

- Perennial Stream/River
- Intermittent Stream/River
- Ephemeral Stream/River
- Other Stream/River
- Lake/Pond
- Emergent Wetland
- Forested Wetland
- Scrub/Shrub Wetland

National Hydrography Dataset (NHD)

- Perennial Stream/River
- Intermittent Stream/River
- Artificial Stream/Canal
- Lake/Pond
- Reservoir
- Swamp/Marsh

National Wetlands Inventory (NWI)

- Freshwater Emergent Wetland
- Freshwater Forested/Shrub Wetland
- Other

*Floodplains in Freestone and Madison Counties digitized from U.S. Dept of Housing and Urban Development 1978 and 1991 Flood Hazard Boundary Maps due to lack of digitally mapped FEMA floodplains.

Data Sources: County Boundaries - U.S. Census TIGER 2015; City Boundaries - TxDOT 2013; MSD - TCEQ 2015; USACE Project Areas - USACE 2014; Public Water Supply/Impaired Waters - EPA 2016; Groundwater Wells - TWDB 2015; NHD/HUC12 - USGS 2016; Reservoirs - TWDB 2014; NWI - USFWS 2016; Floodplains - FEMA 2016; Endangered/Threatened Species - TPWD TXNDD Element of Occurrence Records (EOR) 2017; ESRI World Street Map
Aerial Imagery: USDA NAIP 2014

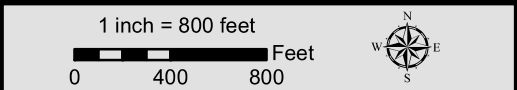

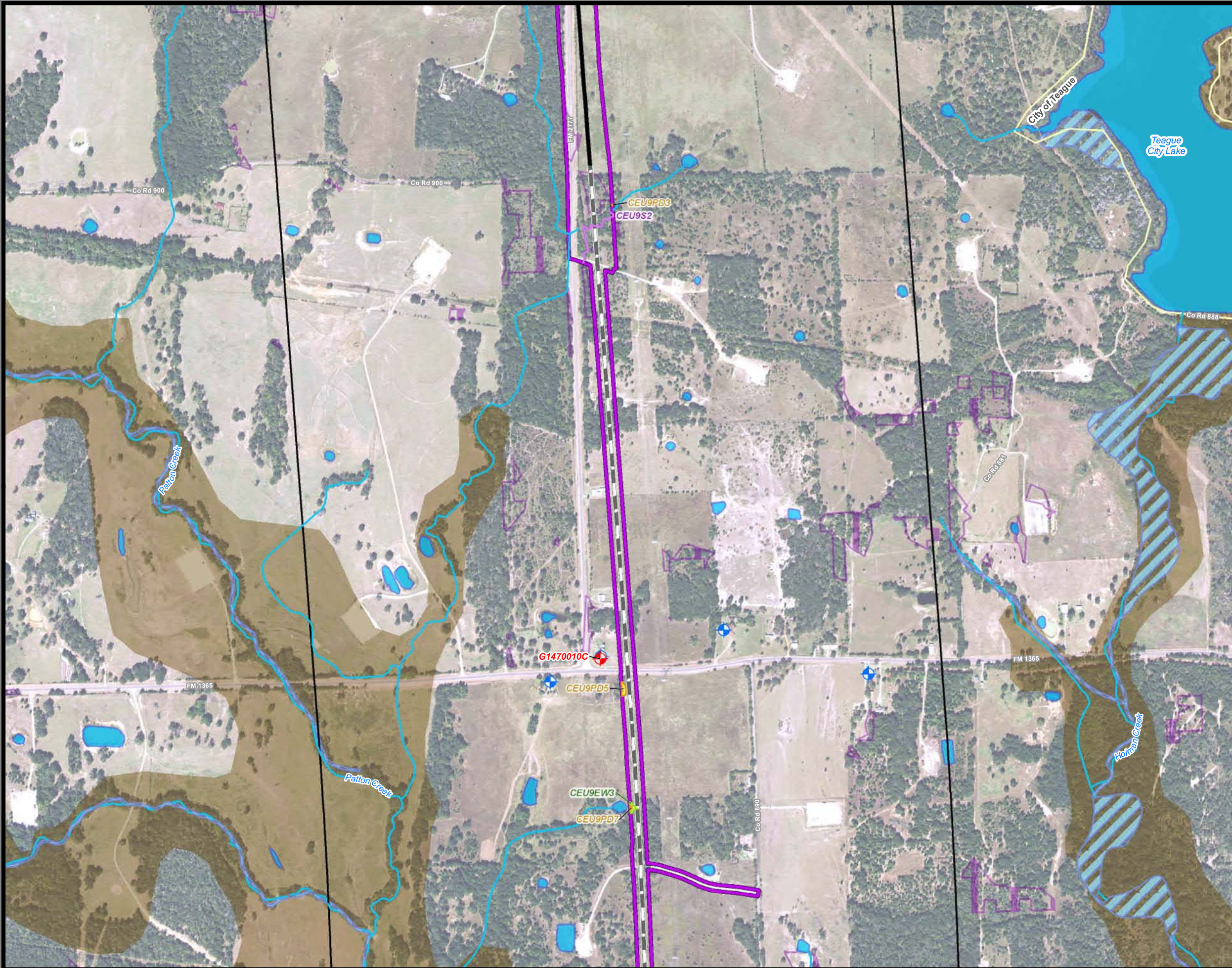

**Dallas to Houston
High-Speed Rail Project
Natural Resources
Segment 4
Sheet 162 of 257**

Legend

- Limits of Disturbance**

 - Segment 1
 - Segment 2A
 - Segment 2B
 - Segment 3A
 - Segment 3B
 - Segment 3C
 - Segment 4
 - Segment 5

Track Configuration

 - Viaduct
 - Embankment
 - Cut
 - Half Mile Buffer
 - City Boundary
 - County Boundary
 - Railroad
 - Municipal Setting Designation (MSD)

Potential Habitat

 - Houston Toad
 - Large-fruited Sand Verbena
 - Navasota Ladies'-tresses
 - Endangered Species
 - Threatened Species
 - U.S. Army Corps of Engineers (USACE) Project Area
 - Watershed (HUC 12) Boundary
 - Public Water Supply
 - Groundwater Well
- Impaired Waters with Total Maximum Daily Load (TMDL)

Impaired Waters

Federal Emergency Management Agency (FEMA) Flood Zone

 - A - 1%
 - AE - 1%
 - AO - 1%
 - X - 0.2%

Field-Collected Data

 - Perennial Stream/River
 - Intermittent Stream/River
 - Ephemeral Stream/River
 - Other Stream/River
 - Lake/Pond
 - Emergent Wetland
 - Forested Wetland
 - Scrub/Shrub Wetland

National Hydrography Dataset (NHD)

 - Perennial Stream/River
 - Intermittent Stream/River
 - Artificial Stream/Canal
 - Lake/Pond
 - Reservoir
 - Swamp/Marsh

National Wetlands Inventory (NWI)

 - Freshwater Emergent Wetland
 - Freshwater Forested/Shrub Wetland
 - Other

*Floodplains in Freestone and Madison Counties digitized from U.S. Dept of Housing and Urban Development 1978 and 1991 Flood Hazard Boundary Maps due to lack of digitally mapped FEMA floodplains.

Data Sources: County Boundaries - U.S. Census TIGER 2015; City Boundaries - TxDOT 2013; MSD - TCEQ 2015; USACE Project Areas - USACE 2014; Public Water Supply/Impaired Waters - EPA 2016; Groundwater Wells - TWDB 2015; NHD/HUC12 - USGS 2016; Reservoirs - TWDB 2014; NWI - USFWS 2016; Floodplains - FEMA 2016; Endangered/Threatened Species - TPWD TXNDD Element of Occurrence Records (EOR) 2017; ESRI World Street Map
Aerial Imagery: USDA NAIP 2014

1 inch = 800 feet
0 400 800 Feet



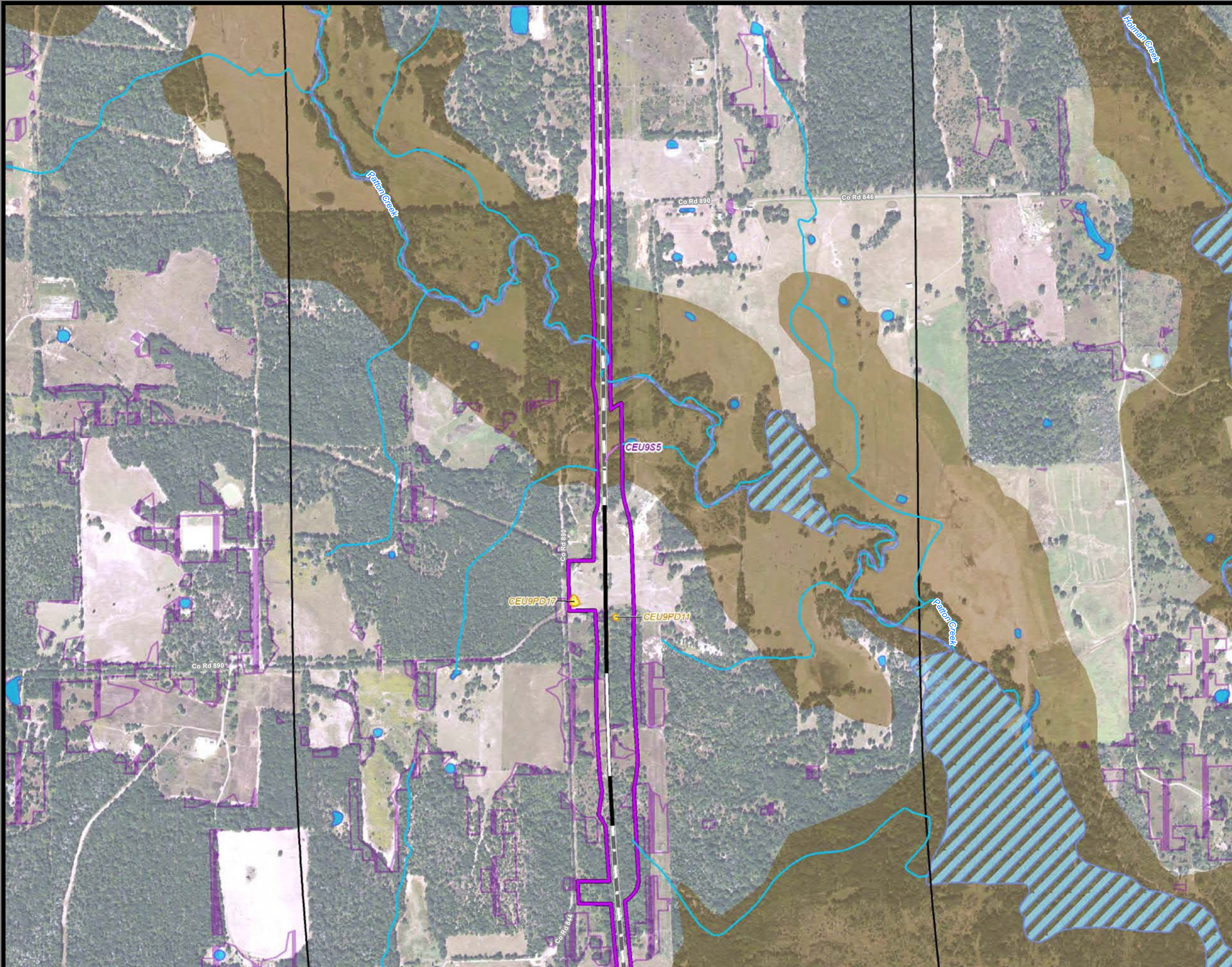

**Dallas to Houston
High-Speed Rail Project
Natural Resources
Segment 4
Sheet 163 of 257**

Legend

Limits of Disturbance

- Segment 1
- Segment 2A
- Segment 2B
- Segment 3A
- Segment 3B
- Segment 3C
- Segment 4
- Segment 5

Track Configuration

- Viaduct
- Embankment
- Cut
- Half Mile Buffer
- City Boundary
- County Boundary
- Railroad
- Municipal Setting Designation (MSD)

Potential Habitat

- Houston Toad
- Large-fruited Sand Verbena
- Navasota Ladies-tresses
- Endangered Species
- Threatened Species
- U.S. Army Corps of Engineers (USACE) Project Area
- Watershed (HUC 12) Boundary
- Public Water Supply
- Groundwater Well

Impaired Waters with Total Maximum Daily Load (TMDL)

- Impaired Waters

Federal Emergency Management Agency (FEMA) Flood Zone

- A - 1%
- AE - 1%
- AO - 1%
- X - 0.2%

Field-Collected Data

- Perennial Stream/River
- Intermittent Stream/River
- Ephemeral Stream/River
- Other Stream/River
- Lake/Pond
- Emergent Wetland
- Forested Wetland
- Scrub/Shrub Wetland

National Hydrography Dataset (NHD)

- Perennial Stream/River
- Intermittent Stream/River
- Artificial Stream/Canal
- Lake/Pond
- Reservoir
- Swamp/Marsh

National Wetlands Inventory (NWI)

- Freshwater Emergent Wetland
- Freshwater Forested/Shrub Wetland
- Other

*Floodplains in Freestone and Madison Counties digitized from U.S. Dept of Housing and Urban Development 1978 and 1991 Flood Hazard Boundary Maps due to lack of digitally mapped FEMA floodplains.

Data Sources: County Boundaries - U.S. Census TIGER 2015; City Boundaries - TxDOT 2013; MSD - TCEQ 2015; USACE Project Areas - USACE 2014; Public Water Supply/Impaired Waters - EPA 2016; Groundwater Wells - TWDB 2015; NHD/HUC12 - USGS 2016; Reservoirs - TWDB 2014; NWI - USFWS 2016; Floodplains - FEMA 2016; Endangered/Threatened Species - TPWD TXNDD Element of Occurrence Records (EOR) 2017; ESRI World Street Map
Aerial Imagery: USDA NAIP 2014

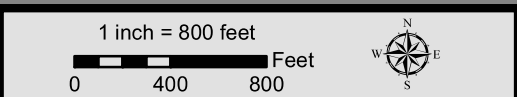

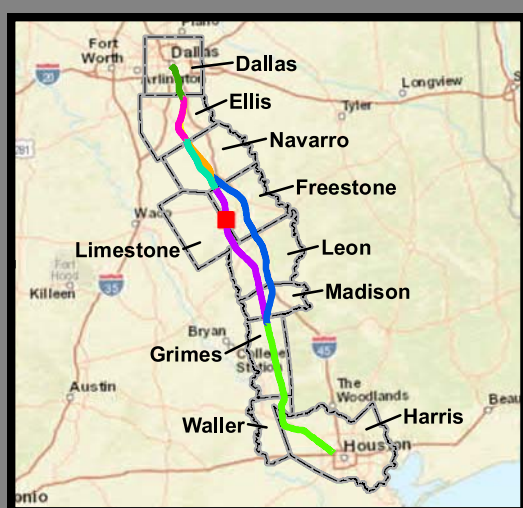
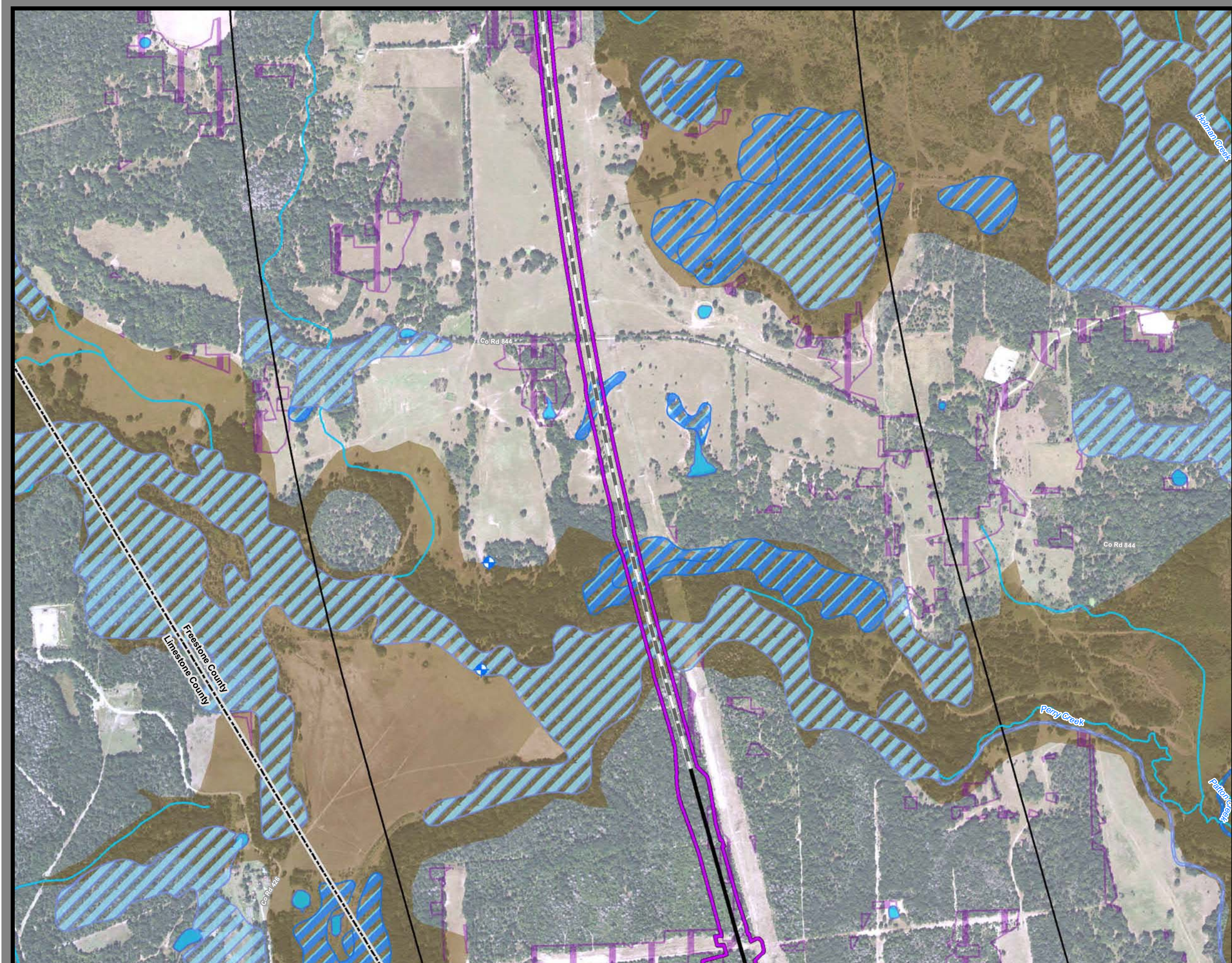

**Dallas to Houston
High-Speed Rail Project
Natural Resources
Segment 4
Sheet 164 of 257**

Legend

Limits of Disturbance

- Segment 1
- Segment 2A
- Segment 2B
- Segment 3A
- Segment 3B
- Segment 3C
- Segment 4
- Segment 5

Track Configuration

- Viaduct
- Embankment
- Cut
- Half Mile Buffer
- City Boundary
- County Boundary
- Railroad
- Municipal Setting Designation (MSD)

Potential Habitat

- Houston Toad
- Large-fruited Sand Verbena
- Navasota Ladies'-tresses
- Endangered Species
- Threatened Species
- U.S. Army Corps of Engineers (USACE) Project Area
- Watershed (HUC 12) Boundary
- Public Water Supply
- Groundwater Well

Impaired Waters with Total Maximum Daily Load (TMDL)

- Impaired Waters

Federal Emergency Management Agency (FEMA) Flood Zone

- A - 1%
- AE - 1%
- AO - 1%
- X - 0.2%

Field-Collected Data

- Perennial Stream/River
- Intermittent Stream/River
- Ephemeral Stream/River
- Other Stream/River
- Lake/Pond
- Emergent Wetland
- Forested Wetland
- Scrub/Shrub Wetland

National Hydrography Dataset (NHD)

- Perennial Stream/River
- Intermittent Stream/River
- Artificial Stream/Canal
- Lake/Pond
- Reservoir
- Swamp/Marsh

National Wetlands Inventory (NWI)

- Freshwater Emergent Wetland
- Freshwater Forested/Shrub Wetland
- Other

*Floodplains in Freestone and Madison Counties digitized from U.S. Dept of Housing and Urban Development 1978 and 1991 Flood Hazard Boundary Maps due to lack of digitally mapped FEMA floodplains.

Data Sources: County Boundaries - U.S. Census TIGER 2015; City Boundaries - TxDOT 2013; MSD - TCEQ 2015; USACE Project Areas - USACE 2014; Public Water Supply/Impaired Waters - EPA 2016; Groundwater Wells - TWDB 2015; NHD/HUC12 - USGS 2016; Reservoirs - TWDB 2014; NWI - USFWS 2016; Floodplains - FEMA 2016; Endangered/Threatened Species - TPWD TXNDD Element of Occurrence Records (EOR) 2017; ESRI World Street Map

Aerial Imagery: USDA NAIP 2014

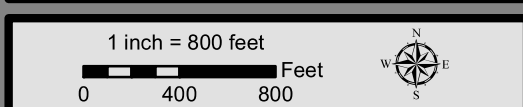

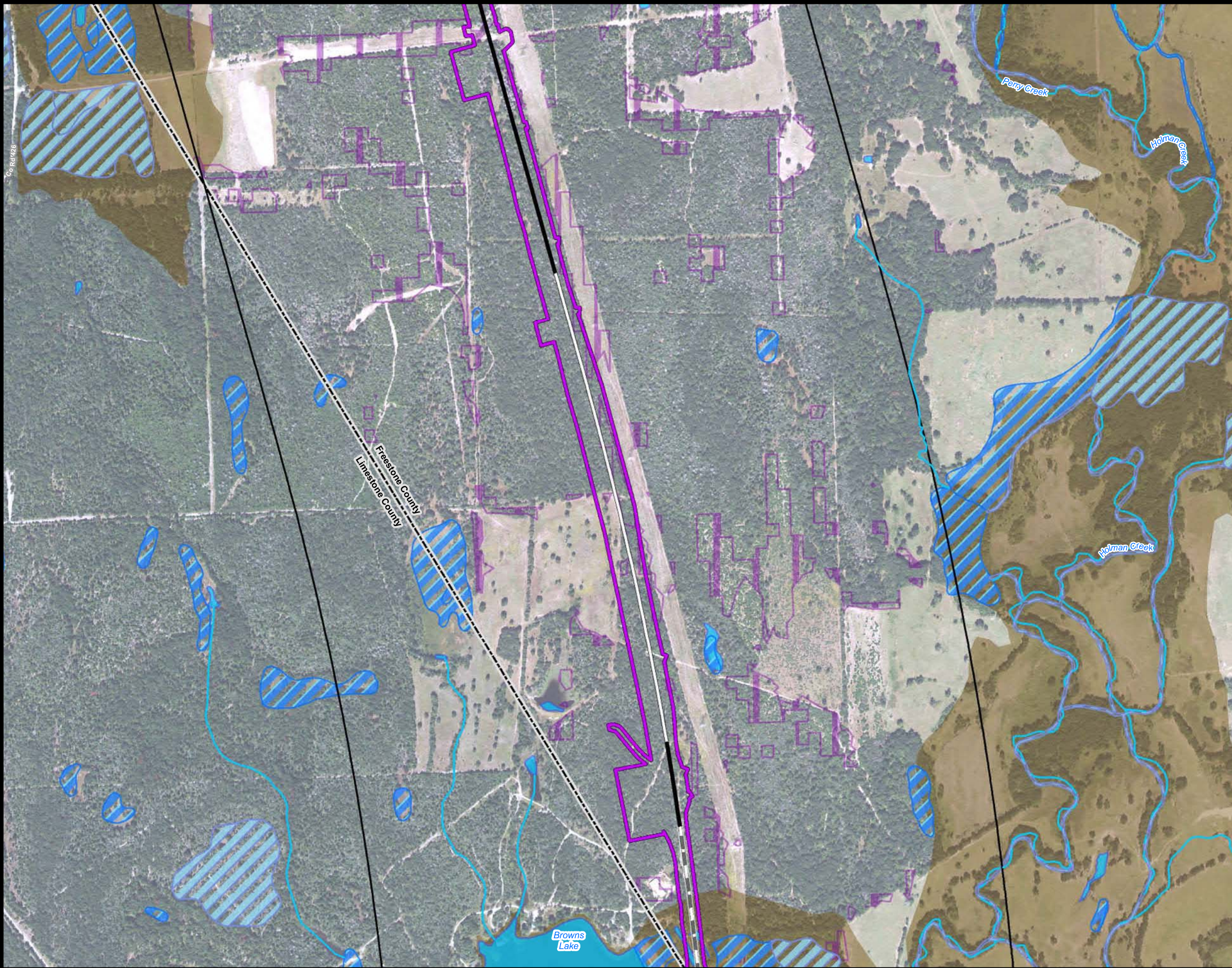

**Dallas to Houston
High-Speed Rail Project**
Natural Resources
Segment 4
Sheet 165 of 257

Legend

- Limits of Disturbance**

 - Segment 1
 - Segment 2A
 - Segment 2B
 - Segment 3A
 - Segment 3B
 - Segment 3C
 - Segment 4
 - Segment 5

Track Configuration

 - Viaduct
 - Embankment
 - Cut
 - Half Mile Buffer
 - City Boundary
 - County Boundary
 - Railroad
 - Municipal Setting Designation (MSD)

Potential Habitat

 - Houston Toad
 - Large-fruited Sand Verbena
 - Navasota Ladies'-tresses
 - Endangered Species
 - Threatened Species
 - U.S. Army Corps of Engineers (USACE) Project Area
 - Watershed (HUC 12) Boundary
 - Public Water Supply
 - Groundwater Well
- Impaired Waters with Total Maximum Daily Load (TMDL)

Impaired Waters

Federal Emergency Management Agency (FEMA) Flood Zone

 - A - 1%
 - AE - 1%
 - AO - 1%
 - X - 0.2%

Field-Collected Data

 - Perennial Stream/River
 - Intermittent Stream/River
 - Ephemeral Stream/River
 - Other Stream/River
 - Lake/Pond
 - Emergent Wetland
 - Forested Wetland
 - Scrub/Shrub Wetland

National Hydrography Dataset (NHD)

 - Perennial Stream/River
 - Intermittent Stream/River
 - Artificial Stream/Canal
 - Lake/Pond
 - Reservoir
 - Swamp/Marsh

National Wetlands Inventory (NWI)

 - Freshwater Emergent Wetland
 - Freshwater Forested/Shrub Wetland
 - Other

*Floodplains in Freestone and Madison Counties digitized from U.S. Dept of Housing and Urban Development 1978 and 1991 Flood Hazard Boundary Maps due to lack of digitally mapped FEMA floodplains.

Data Sources: County Boundaries - U.S. Census TIGER 2015; City Boundaries - TxDOT 2013; MSD - TCEQ 2015; USACE Project Areas - USACE 2014; Public Water Supply/Impaired Waters - EPA 2016; Groundwater Wells - TWDB 2015; NHD/HUC12 - USGS 2016; Reservoirs - TWDB 2014; NWI - USFWS 2016; Floodplains - FEMA 2016; Endangered/Threatened Species - TPWD TXNDD Element of Occurrence Records (EOR) 2017; ESRI World Street Map
Aerial Imagery: USDA NAIP 2014

1 inch = 800 feet

0 400 800 Feet



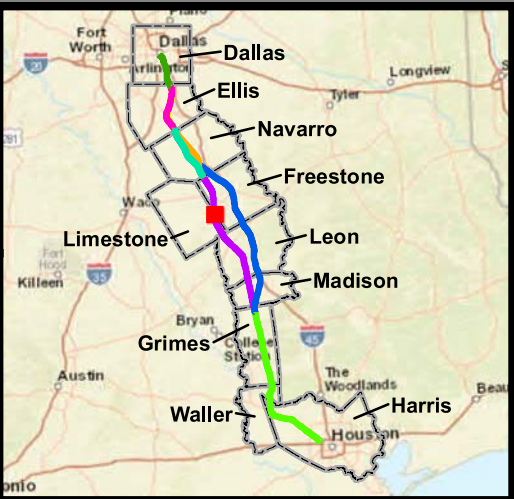
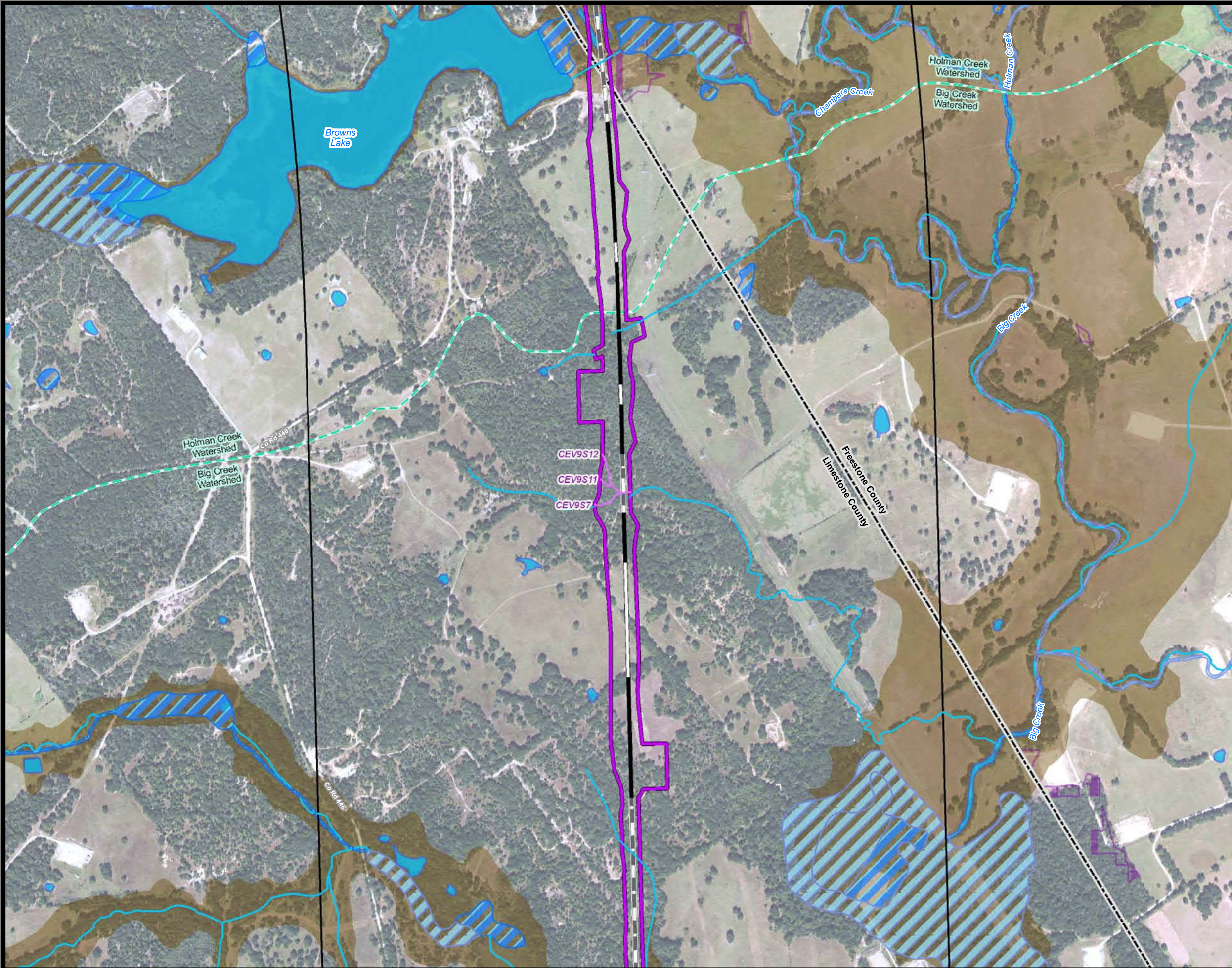

**Dallas to Houston
High-Speed Rail Project
Natural Resources
Segment 4
Sheet 166 of 257**

Legend

Limits of Disturbance

- Segment 1
- Segment 2A
- Segment 2B
- Segment 3A
- Segment 3B
- Segment 3C
- Segment 4
- Segment 5

Track Configuration

- Viaduct
- Embankment
- Cut
- Half Mile Buffer
- City Boundary
- County Boundary
- Railroad
- Municipal Setting Designation (MSD)

Potential Habitat

- Houston Toad
- Verbena
- Navasota Ladies'-tresses
- Endangered Species
- Threatened Species
- U.S. Army Corps of Engineers (USACE) Project Area
- Watershed (HUC 12) Boundary
- Public Water Supply
- Groundwater Well

Impaired Waters with Total Maximum Daily Load (TMDL)

- Impaired Waters

Federal Emergency Management Agency (FEMA) Flood Zone

- A - 1%
- AE - 1%
- AO - 1%
- X - 0.2%

Field-Collected Data

- Perennial Stream/River
- Intermittent Stream/River
- Ephemeral Stream/River
- Other Stream/River
- Lake/Pond
- Emergent Wetland
- Forested Wetland
- Scrub/Shrub Wetland

National Hydrography Dataset (NHD)

- Perennial Stream/River
- Intermittent Stream/River
- Artificial Stream/Canal
- Lake/Pond
- Reservoir
- Swamp/Marsh

National Wetlands Inventory (NWI)

- Freshwater Emergent Wetland
- Freshwater Forested/Shrub Wetland
- Other

*Floodplains in Freestone and Madison Counties digitized from U.S. Dept of Housing and Urban Development 1978 and 1991 Flood Hazard Boundary Maps due to lack of digitally mapped FEMA floodplains.

Data Sources: County Boundaries - U.S. Census TIGER 2015; City Boundaries - TxDOT 2013; MSD - TCEQ 2015; USACE Project Areas - USACE 2014; Public Water Supply/Impaired Waters - EPA 2016; Groundwater Wells - TWDB 2015; NHD/HUC12 - USGS 2016; Reservoirs - TWDB 2014; NWI - USFWS 2016; Floodplains - FEMA 2016; Endangered/Threatened Species - TPWD TXNDD Element of Occurrence Records (EOR) 2017; ESRI World Street Map
Aerial Imagery: USDA NAIP 2014

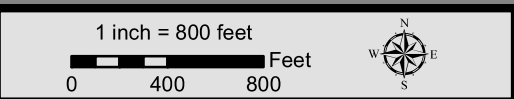

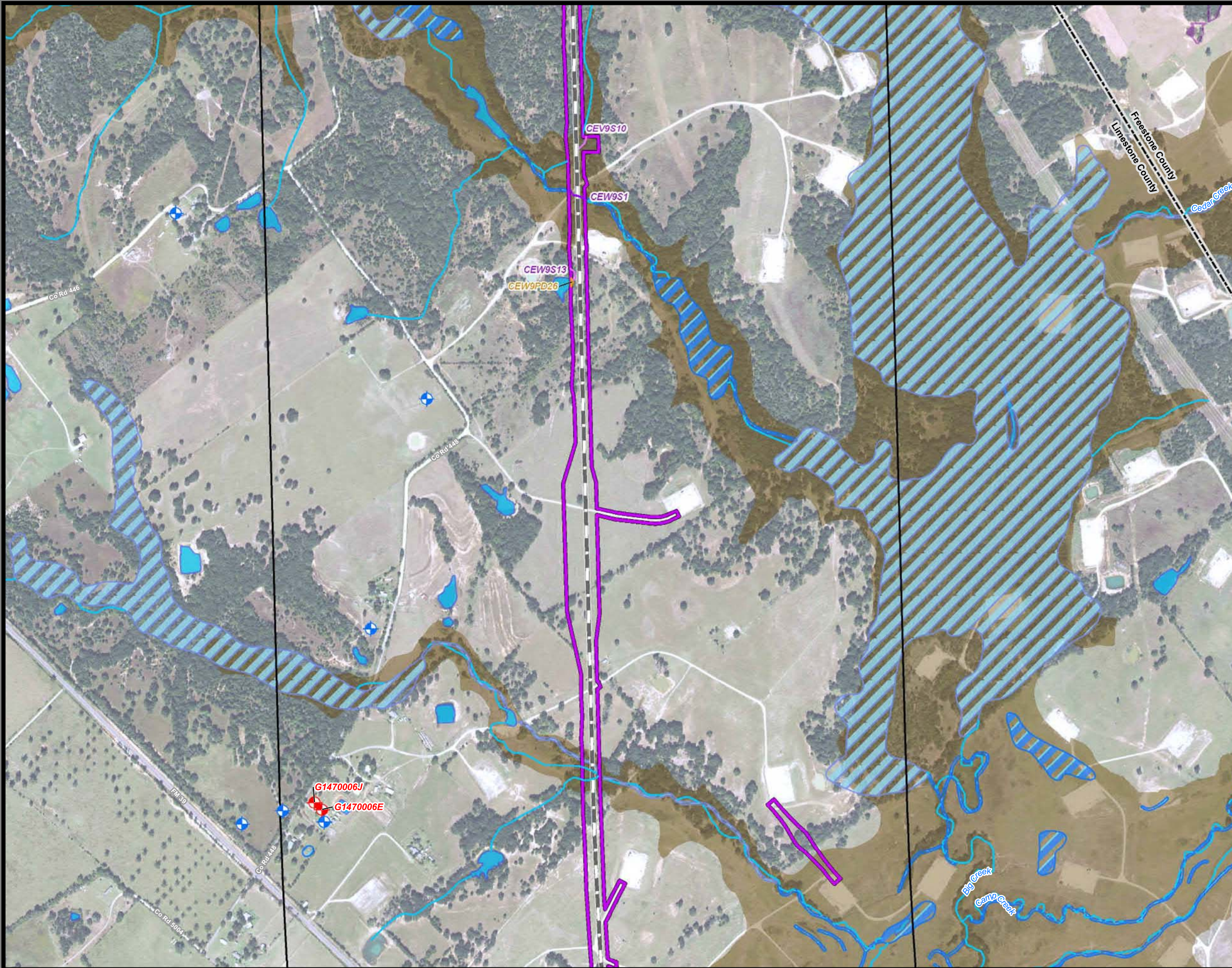

**Dallas to Houston
High-Speed Rail Project
Natural Resources
Segment 4
Sheet 167 of 257**

Legend

Limits of Disturbance

- Segment 1
- Segment 2A
- Segment 2B
- Segment 3A
- Segment 3B
- Segment 3C
- Segment 4
- Segment 5

Track Configuration

- Viaduct
- Embankment
- Cut
- Half Mile Buffer
- City Boundary
- County Boundary
- Railroad
- Municipal Setting Designation (MSD)

Potential Habitat

- Houston Toad
- Large-fruited Sand Verbena
- Navasota Ladies'-tresses
- Endangered Species
- Threatened Species
- U.S. Army Corps of Engineers (USACE) Project Area
- Watershed (HUC 12) Boundary
- Public Water Supply
- Groundwater Well

Impaired Waters with Total Maximum Daily Load (TMDL)

- Impaired Waters
- Federal Emergency Management Agency (FEMA) Flood Zone
 - A - 1%
 - AE - 1%
 - AO - 1%
 - X - 0.2%

Field-Collected Data

- Perennial Stream/River
- Intermittent Stream/River
- Ephemeral Stream/River
- Other Stream/River
- Lake/Pond
- Emergent Wetland
- Forested Wetland
- Scrub/Shrub Wetland

National Hydrography Dataset (NHD)

- Perennial Stream/River
- Intermittent Stream/River
- Artificial Stream/Canal
- Lake/Pond
- Reservoir
- Swamp/Marsh

National Wetlands Inventory (NWI)

- Freshwater Emergent Wetland
- Freshwater Forested/Shrub Wetland
- Other

*Floodplains in Freestone and Madison Counties digitized from U.S. Dept of Housing and Urban Development 1978 and 1991 Flood Hazard Boundary Maps due to lack of digitally mapped FEMA floodplains.

Data Sources: County Boundaries - U.S. Census TIGER 2015; City Boundaries - TxDOT 2013; MSD - TCEQ 2015; USACE Project Areas - USACE 2014; Public Water Supply/Impaired Waters - EPA 2016; Groundwater Wells - TWDB 2015; NHD/HUC12 - USGS 2016; Reservoirs - TWDB 2014; NWI - USFWS 2016; Floodplains - FEMA 2016; Endangered/Threatened Species - TPWD TXNDD Element of Occurrence Records (EOR) 2017; ESRI World Street Map
Aerial Imagery: USDA NAIP 2014

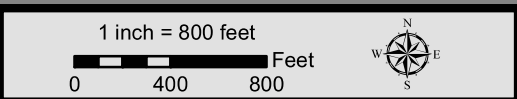



**Dallas to Houston
High-Speed Rail Project
Natural Resources
Segment 4
Sheet 168 of 257**

Legend

Limits of Disturbance

- Segment 1
- Segment 2A
- Segment 2B
- Segment 3A
- Segment 3B
- Segment 3C
- Segment 4
- Segment 5

Track Configuration

- Viaduct
- Embankment
- Cut
- Half Mile Buffer
- City Boundary
- County Boundary
- Railroad
- Municipal Setting Designation (MSD)

Potential Habitat

- Houston Toad
- Large-fruited Sand Verbena
- Navasota Ladies'-tresses
- Endangered Species
- Threatened Species
- U.S. Army Corps of Engineers (USACE) Project Area
- Watershed (HUC 12) Boundary
- Public Water Supply
- Groundwater Well

Impaired Waters with Total Maximum Daily Load (TMDL)

- Impaired Waters
- A - 1%
- AE - 1%
- AO - 1%
- X - 0.2%

Federal Emergency Management Agency (FEMA) Flood Zone

- Perennial Stream/River
- Intermittent Stream/River
- Ephemeral Stream/River
- Other Stream/River
- Lake/Pond
- Emergent Wetland
- Forested Wetland
- Scrub/Shrub Wetland

National Hydrography Dataset (NHD)

- Perennial Stream/River
- Intermittent Stream/River
- Artificial Stream/Canal
- Lake/Pond
- Reservoir
- Swamp/Marsh

National Wetlands Inventory (NWI)

- Freshwater Emergent Wetland
- Freshwater Forested/Shrub Wetland
- Other

*Floodplains in Freestone and Madison Counties digitized from U.S. Dept of Housing and Urban Development 1978 and 1991 Flood Hazard Boundary Maps due to lack of digitally mapped FEMA floodplains.

Data Sources: County Boundaries - U.S. Census TIGER 2015; City Boundaries - TxDOT 2013; MSD - TCEQ 2015; USACE Project Areas - USACE 2014; Public Water Supply/Impaired Waters - EPA 2016; Groundwater Wells - TWDB 2015; NHD/HUC12 - USGS 2016; Reservoirs - TWDB 2014; NWI - USFWS 2016; Floodplains - FEMA 2016; Endangered/Threatened Species - TPWD TXNDD Element of Occurrence Records (EOR) 2017; ESRI World Street Map
Aerial Imagery: USDA NAIP 2014



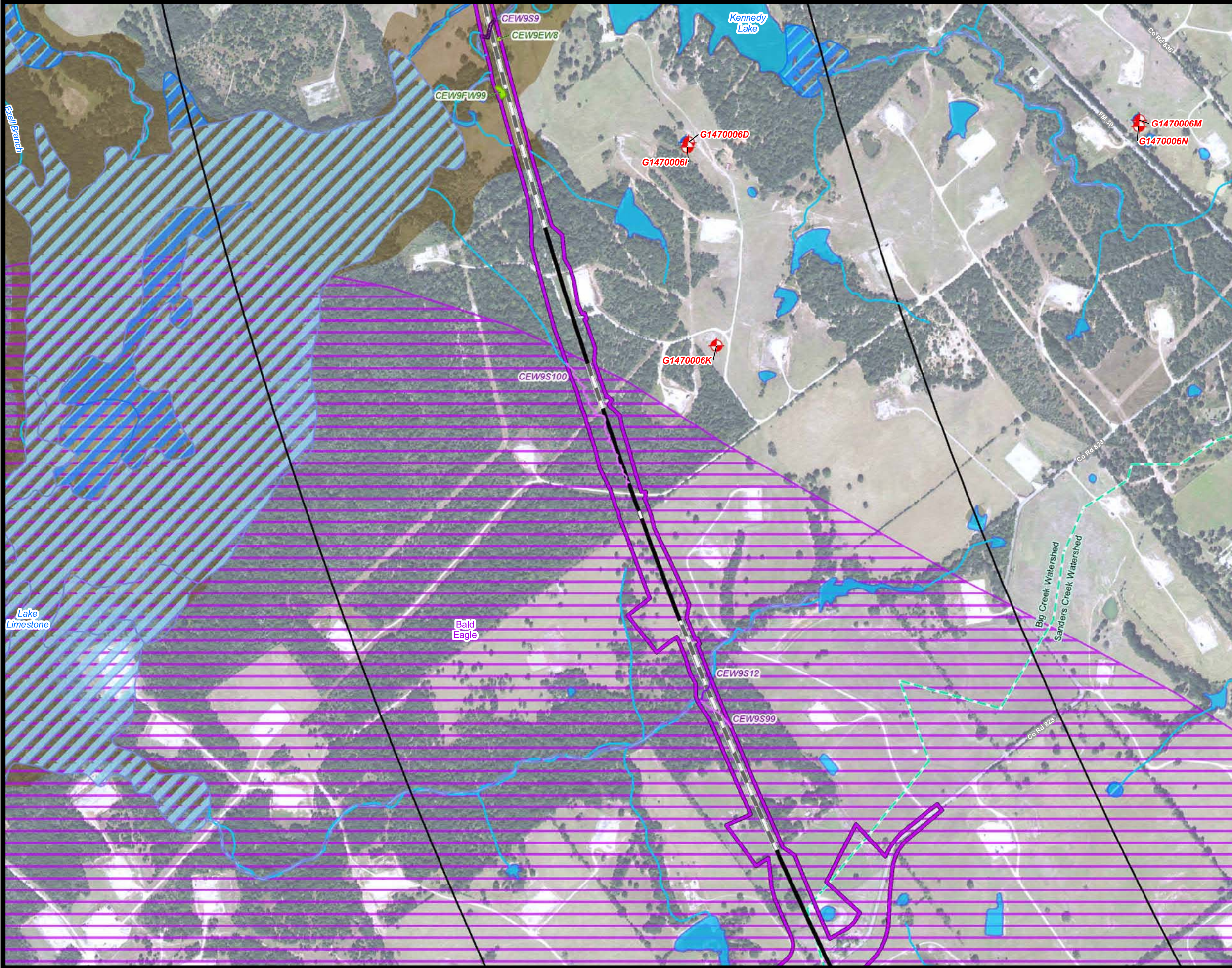

**Dallas to Houston
High-Speed Rail Project
Natural Resources
Segment 4
Sheet 169 of 257**

- Legend**
- Limits of Disturbance**
- Segment 1
 - Segment 2A
 - Segment 2B
 - Segment 3A
 - Segment 3B
 - Segment 3C
 - Segment 4
 - Segment 5
- Track Configuration**
- Viaduct
 - Embankment
 - Cut
 - Half Mile Buffer
 - City Boundary
 - County Boundary
 - Railroad
 - Municipal Setting Designation (MSD)
- Potential Habitat**
- Houston Toad
 - Large-fruited Sand Verbena
 - Navasota Ladies'-tresses
 - Endangered Species
 - Threatened Species
 - U.S. Army Corps of Engineers (USACE) Project Area
 - Watershed (HUC 12) Boundary
 - Public Water Supply
 - Groundwater Well
- Impaired Waters with Total Maximum Daily Load (TMDL)**
- Impaired Waters
- Federal Emergency Management Agency (FEMA) Flood Zone**
- A - 1%
 - AE - 1%
 - AO - 1%
 - X - 0.2%
- Field-Collected Data**
- Perennial Stream/River
 - Intermittent Stream/River
 - Ephemeral Stream/River
 - Other Stream/River
 - Lake/Pond
 - Emergent Wetland
 - Forested Wetland
 - Scrub/Shrub Wetland
- National Hydrography Dataset (NHD)**
- Perennial Stream/River
 - Intermittent Stream/River
 - Artificial Stream/Canal
 - Lake/Pond
 - Reservoir
 - Swamp/Marsh
- National Wetlands Inventory (NWI)**
- Freshwater Emergent Wetland
 - Freshwater Forested/Shrub Wetland
 - Other

*Floodplains in Freestone and Madison Counties digitized from U.S. Dept. of Housing and Urban Development 1978 and 1991 Flood Hazard Boundary Maps due to lack of digitally mapped FEMA floodplains.

Data Sources: County Boundaries - U.S. Census TIGER 2015; City Boundaries - TxDOT 2013; MSD - TCEQ 2015; USACE Project Areas - USACE 2014; Public Water Supply/Impaired Waters - EPA 2016; Groundwater Wells - TWDB 2015; NHD/HUC12 - USGS 2016; Reservoirs - TWDB 2014; NWI - USFWS 2016; Floodplains - FEMA 2016; Endangered/Threatened Species - TPWD TXNDD Element of Occurrence Records (EOR) 2017; ESRI World Street Map

Aerial Imagery: USDA NAIP 2014

1 inch = 800 feet

0 400 800 Feet



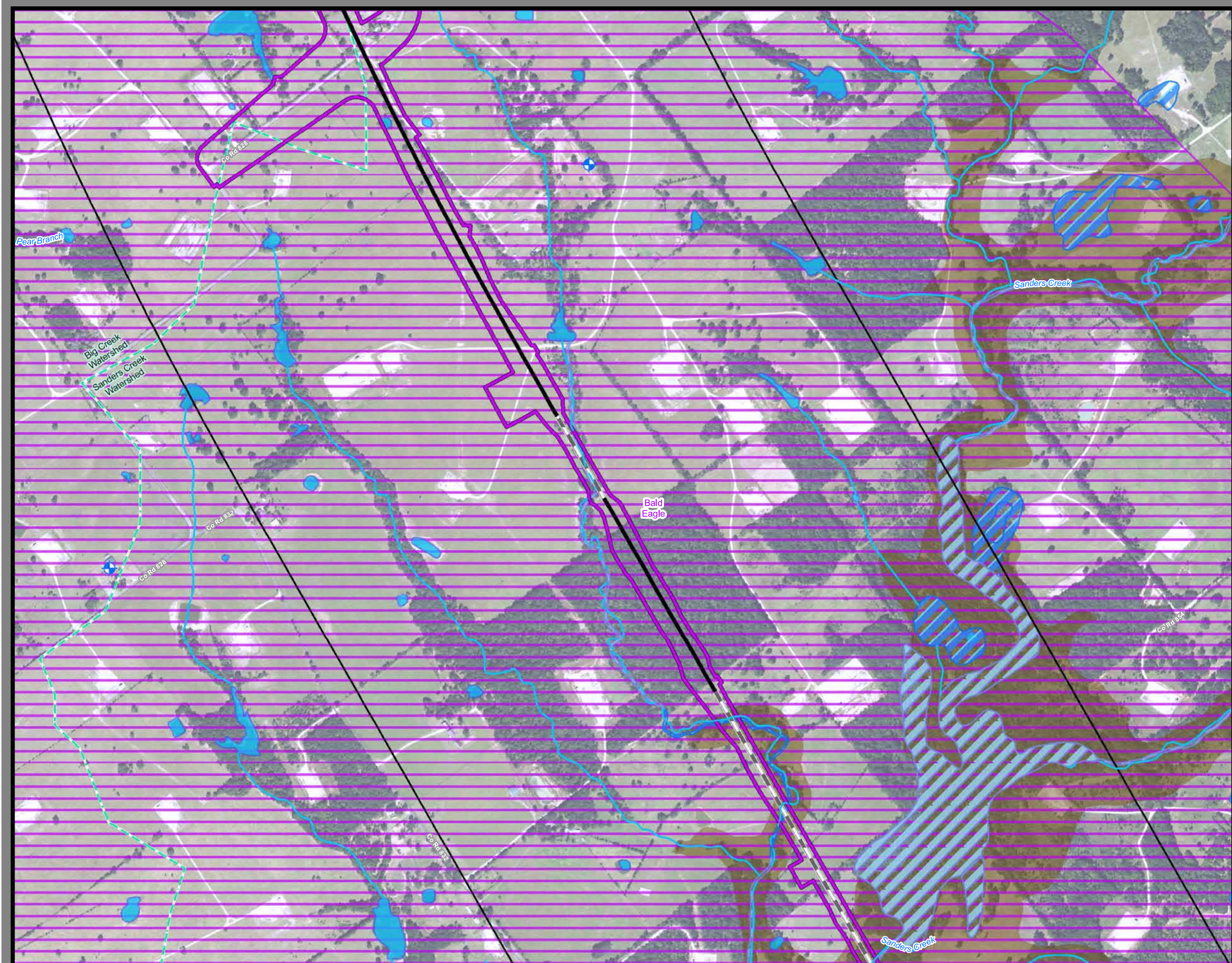

**Dallas to Houston
High-Speed Rail Project
Natural Resources
Segment 4
Sheet 170 of 257**

Legend

Limits of Disturbance

- Segment 1
- Segment 2A
- Segment 2B
- Segment 3A
- Segment 3B
- Segment 3C
- Segment 4
- Segment 5

Track Configuration

- Viaduct
- Embankment
- Cut
- Half Mile Buffer
- City Boundary
- County Boundary
- Railroad
- Municipal Setting Designation (MSD)

Potential Habitat

- Houston Toad
- Large-fruited Sand Verbena
- Navasota Ladies'-tresses
- Endangered Species
- Threatened Species
- U.S. Army Corps of Engineers (USACE) Project Area
- Watershed (HUC 12) Boundary
- Public Water Supply
- Groundwater Well

Impaired Waters with Total Maximum Daily Load (TMDL)

- Impaired Waters

Federal Emergency Management Agency (FEMA) Flood Zone

- A - 1%
- AE - 1%
- AO - 1%
- X - 0.2%

Field-Collected Data

- Perennial Stream/River
- Intermittent Stream/River
- Ephemeral Stream/River
- Other Stream/River
- Lake/Pond
- Emergent Wetland
- Forested Wetland
- Scrub/Shrub Wetland

National Hydrography Dataset (NHD)

- Perennial Stream/River
- Intermittent Stream/River
- Artificial Stream/Canal
- Lake/Pond
- Reservoir
- Swamp/Marsh

National Wetlands Inventory (NWI)

- Freshwater Emergent Wetland
- Freshwater Forested/Shrub Wetland
- Other

*Floodplains in Freestone and Madison Counties digitized from U.S. Dept of Housing and Urban Development 1978 and 1991 Flood Hazard Boundary Maps due to lack of digitally mapped FEMA floodplains.

Data Sources: County Boundaries - U.S. Census TIGER 2015; City Boundaries - TxDOT 2013; MSD - TCEQ 2015; USACE Project Areas - USACE 2014; Public Water Supply/Impaired Waters - EPA 2016; Groundwater Wells - TWDB 2015; NHD/HUC12 - USGS 2016; Reservoirs - TWDB 2014; NWI - USFWS 2016; Floodplains - FEMA 2016; Endangered/Threatened Species - TPWD TXNDD Element of Occurrence Records (EOR) 2017; ESRI World Street Map
Aerial Imagery: USDA NAIP 2014

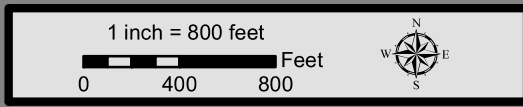

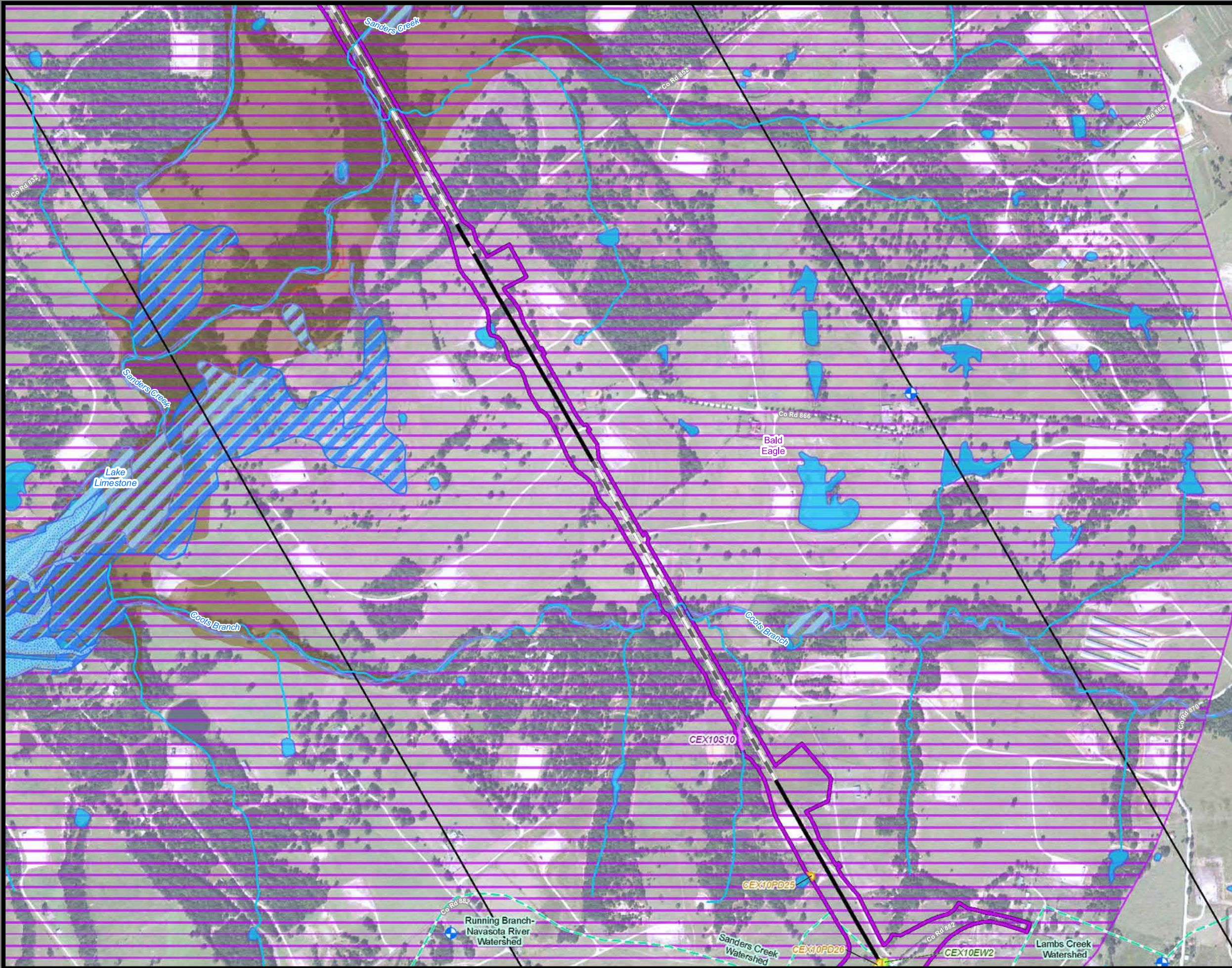

**Dallas to Houston
High-Speed Rail Project**
Natural Resources
Segment 4
Sheet 171 of 257

Legend

Limits of Disturbance

- Segment 1
- Segment 2A
- Segment 2B
- Segment 3A
- Segment 3B
- Segment 3C
- Segment 4
- Segment 5

Track Configuration

- Viaduct
- Embankment
- Cut
- Half Mile Buffer
- City Boundary
- County Boundary
- Railroad
- Municipal Setting Designation (MSD)

Potential Habitat

- Houston Toad
- Large-fruited Sand Verbena
- Navasota Ladies'-tresses
- Endangered Species
- Threatened Species
- U.S. Army Corps of Engineers (USACE) Project Area
- Watershed (HUC 12) Boundary
- Public Water Supply
- Groundwater Well

Impaired Waters with Total Maximum Daily Load (TMDL)

Impaired Waters

Federal Emergency Management Agency (FEMA) Flood Zone

- A - 1%
- AE - 1%
- AO - 1%
- X - 0.2%

Field-Collected Data

- Perennial Stream/River
- Intermittent Stream/River
- Ephemeral Stream/River
- Other Stream/River
- Lake/Pond
- Emergent Wetland
- Forested Wetland
- Scrub/Shrub Wetland

National Hydrography Dataset (NHD)

- Perennial Stream/River
- Intermittent Stream/River
- Artificial Stream/Canal
- Lake/Pond
- Reservoir
- Swamp/Marsh

National Wetlands Inventory (NWI)

- Freshwater Emergent Wetland
- Freshwater Forested/Shrub Wetland
- Other

*Floodplains in Freestone and Madison Counties digitized from U.S. Dept of Housing and Urban Development 1978 and 1991 Flood Hazard Boundary Maps due to lack of digitally mapped FEMA floodplains.

Data Sources: County Boundaries - U.S. Census TIGER 2015; City Boundaries - TxDOT 2013; MSD - TCEQ 2015; USACE Project Areas - USACE 2014; Public Water Supply/Impaired Waters - EPA 2016; Groundwater Wells - TWDB 2015; NHD/HUC12 - USGS 2016; Reservoirs - TWDB 2014; NWI - USFWS 2016; Floodplains - FEMA 2016; Endangered/Threatened Species - TPWD TXNDD Element of Occurrence Records (EOR) 2017; ESRI World Street Map
Aerial Imagery: USDA NAIP 2014

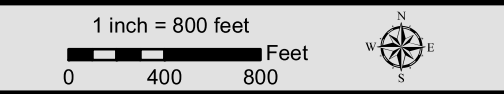

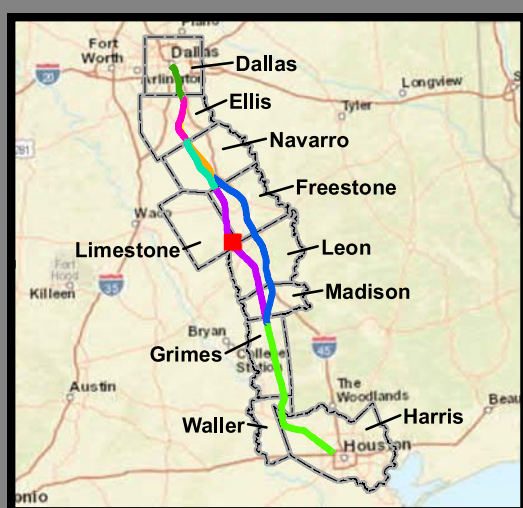

**Dallas to Houston
High-Speed Rail Project
Natural Resources
Segment 4
Sheet 172 of 257**

Legend

Limits of Disturbance

- Segment 1
- Segment 2A
- Segment 2B
- Segment 3A
- Segment 3B
- Segment 3C
- Segment 4
- Segment 5

Track Configuration

- Viaduct
- Embankment
- Cut
- Half Mile Buffer
- City Boundary
- County Boundary
- Railroad
- Municipal Setting
- Designation (MSD)

Potential Habitat

- Houston Toad
- Large-fruited Sand Verbena
- Navasota Ladies'-tresses
- Endangered Species
- Threatened Species
- U.S. Army Corps of Engineers (USACE) Project Area
- Watershed (HUC 12) Boundary
- Public Water Supply
- Groundwater Well

Impaired Waters with Total Maximum Daily Load (TMDL)

- Impaired Waters

Federal Emergency Management Agency (FEMA) Flood Zone

- A - 1%
- AE - 1%
- AO - 1%
- X - 0.2%

Field-Collected Data

- Perennial Stream/River
- Intermittent Stream/River
- Ephemeral Stream/River
- Other Stream/River
- Lake/Pond
- Emergent Wetland
- Forested Wetland
- Scrub/Shrub Wetland

National Hydrography Dataset (NHD)

- Perennial Stream/River
- Intermittent Stream/River
- Artificial Stream/Canal
- Lake/Pond
- Reservoir
- Swamp/Marsh

National Wetlands Inventory (NWI)

- Freshwater Emergent Wetland
- Freshwater Forested/Shrub Wetland
- Other

*Floodplains in Freestone and Madison Counties digitized from U.S. Dept of Housing and Urban Development 1978 and 1991 Flood Hazard Boundary Maps due to lack of digitally mapped FEMA floodplains.

Data Sources: County Boundaries - U.S. Census TIGER 2015; City Boundaries - TxDOT 2013; MSD - TCEQ 2015; USACE Project Areas - USACE 2014; Public Water Supply/Impaired Waters - EPA 2016; Groundwater Wells - TWDB 2015; NHD/HUC12 - USGS 2016; Reservoirs - TWDB 2014; NWI - USFWS 2016; Floodplains - FEMA 2016; Endangered/Threatened Species - TPWD TXNDD Element of Occurrence Records (EOR) 2017; ESRI World Street Map

Aerial Imagery: USDA NAIP 2014

1 inch = 800 feet

0 400 800 Feet

N
W E
S

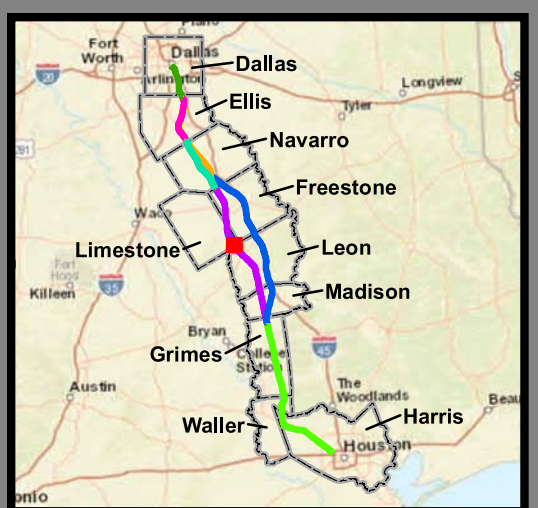
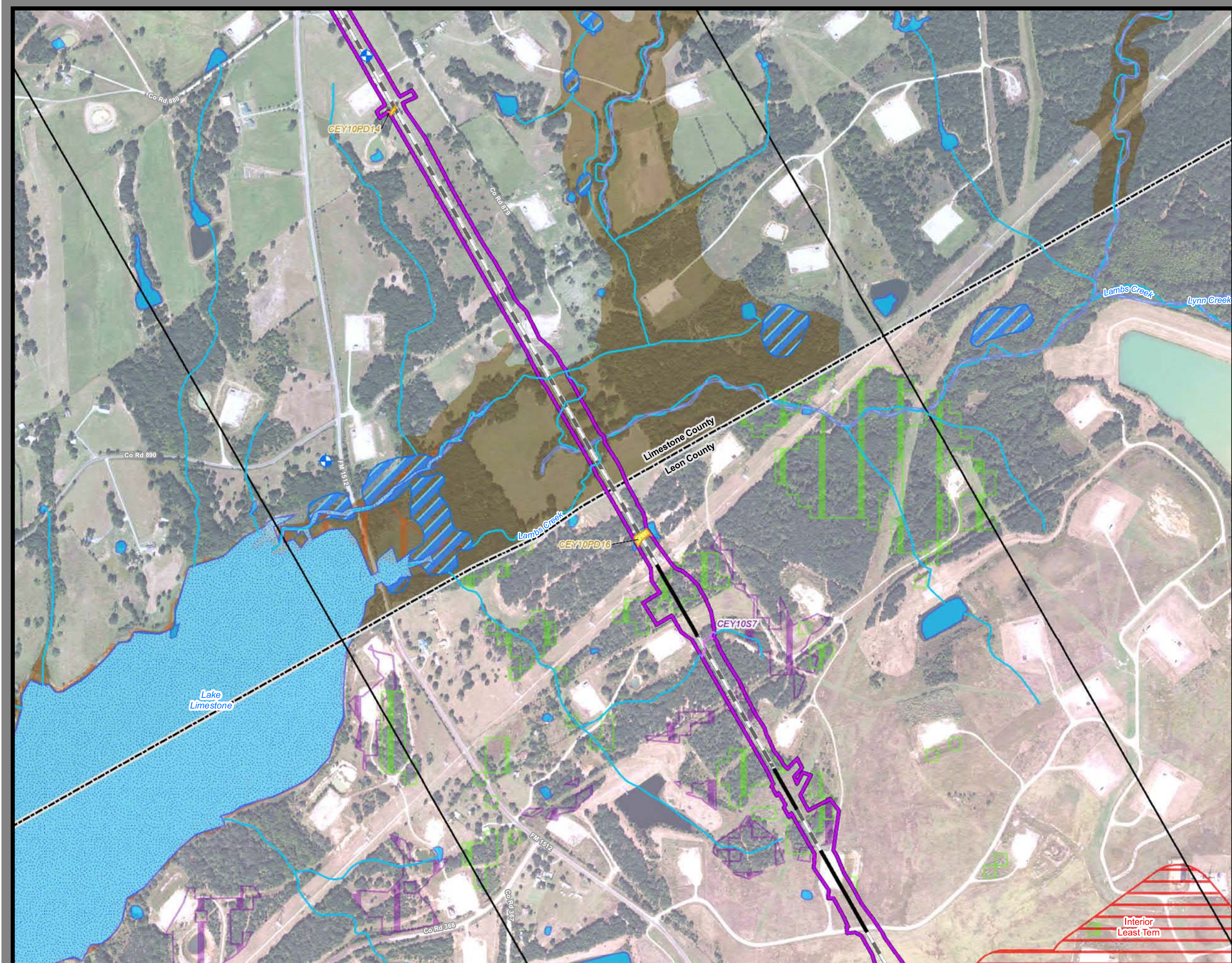

**Dallas to Houston
High-Speed Rail Project
Natural Resources
Segment 4
Sheet 173 of 257**

Legend

Limits of Disturbance

- Segment 1
- Segment 2A
- Segment 2B
- Segment 3A
- Segment 3B
- Segment 3C
- Segment 4
- Segment 5

Track Configuration

- Viaduct
- Embankment
- Cut
- Half Mile Buffer
- City Boundary
- County Boundary
- Railroad
- Municipal Setting Designation (MSD)

Potential Habitat

- Houston Toad
- Large-fruited Sand Verbena
- Navasota Ladies'-tresses
- Endangered Species
- Threatened Species
- U.S. Army Corps of Engineers (USACE) Project Area
- Watershed (HUC 12) Boundary
- Public Water Supply
- Groundwater Well

Impaired Waters with Total Maximum Daily Load (TMDL)

- Impaired Waters
- Federal Emergency Management Agency (FEMA) Flood Zone
 - A - 1%
 - AE - 1%
 - AO - 1%
 - X - 0.2%

Field-Collected Data

- Perennial Stream/River
- Intermittent Stream/River
- Ephemeral Stream/River
- Other Stream/River
- Lake/Pond
- Emergent Wetland
- Forested Wetland
- Scrub/Shrub Wetland

National Hydrography Dataset (NHD)

- Perennial Stream/River
- Intermittent Stream/River
- Artificial Stream/Canal
- Lake/Pond
- Reservoir
- Swamp/Marsh

National Wetlands Inventory (NWI)

- Freshwater Emergent Wetland
- Freshwater Forested/Shrub Wetland
- Other

*Floodplains in Freestone and Madison Counties digitized from U.S. Dept of Housing and Urban Development 1978 and 1991 Flood Hazard Boundary Maps due to lack of digitally mapped FEMA floodplains.

Data Sources: County Boundaries - U.S. Census TIGER 2015; City Boundaries - TxDOT 2013; MSD - TCEQ 2015; USACE Project Areas - USACE 2014; Public Water Supply/Impaired Waters - EPA 2016; Groundwater Wells - TWDB 2015; NHD/HUC12 - USGS 2016; Reservoirs - TWDB 2014; NWI - USFWS 2016; Floodplains - FEMA 2016; Endangered/Threatened Species - TPWD TXNDD Element of Occurrence Records (EOR) 2017; ESRI World Street Map
Aerial Imagery: USDA NAIP 2014

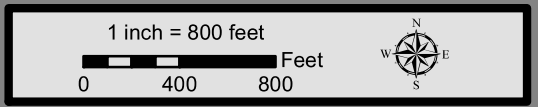

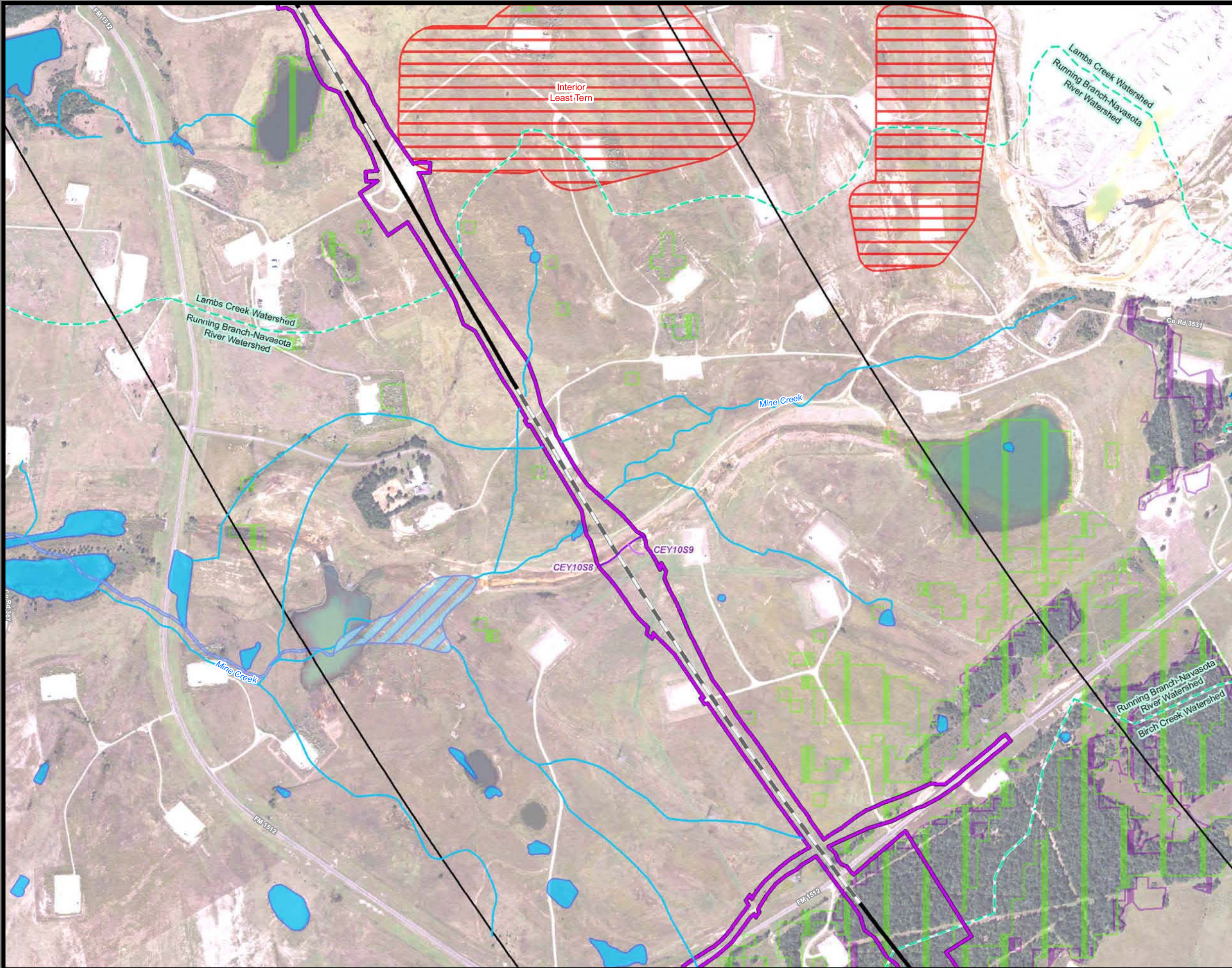

**Dallas to Houston
High-Speed Rail Project
Natural Resources
Segment 4
Sheet 174 of 257**

- Legend**
- Limits of Disturbance**
- Segment 1
 - Segment 2A
 - Segment 2B
 - Segment 3A
 - Segment 3B
 - Segment 3C
 - Segment 4
 - Segment 5
- Track Configuration**
- Viaduct
 - Embankment
 - Cut
 - Half Mile Buffer
 - City Boundary
 - County Boundary
 - Railroad
 - Municipal Setting Designation (MSD)
- Potential Habitat**
- Houston Toad
 - Large-fruited Sand Verbena
 - Navasota Ladies-tresses
 - Endangered Species
 - Threatened Species
 - U.S. Army Corps of Engineers (USACE) Project Area
 - Watershed (HUC 12) Boundary
 - Public Water Supply
 - Groundwater Well
- Impaired Waters with Total Maximum Daily Load (TMDL)**
- Impaired Waters
- Federal Emergency Management Agency (FEMA) Flood Zone**
- A - 1%
 - AE - 1%
 - AO - 1%
 - X - 0.2%
- Field-Collected Data**
- Perennial Stream/River
 - Intermittent Stream/River
 - Ephemeral Stream/River
 - Other Stream/River
 - Lake/Pond
 - Emergent Wetland
 - Forested Wetland
 - Scrub/Shrub Wetland
- National Hydrography Dataset (NHD)**
- Perennial Stream/River
 - Intermittent Stream/River
 - Artificial Stream/Canal
 - Lake/Pond
 - Reservoir
 - Swamp/Marsh
- National Wetlands Inventory (NWI)**
- Freshwater Emergent Wetland
 - Freshwater Forested/Shrub Wetland
 - Other

*Floodplains in Freestone and Madison Counties digitized from U.S. Dept of Housing and Urban Development 1978 and 1991 Flood Hazard Boundary Maps due to lack of digitally mapped FEMA floodplains.

Data Sources: County Boundaries - U.S. Census TIGER 2015; City Boundaries - TxDOT 2013; MSD - TCEQ 2015; USACE Project Areas - USACE 2014; Public Water Supply/Impaired Waters - EPA 2016; Groundwater Wells - TWDB 2015; NHD/HUC12 - USGS 2016; Reservoirs - TWDB 2014; NWI - USFWS 2016; Floodplains - FEMA 2016; Endangered/Threatened Species - TPWD TXNDD Element of Occurrence Records (EOR) 2017; ESRI World Street Map
Aerial Imagery: USDA NAIP 2014

1 inch = 800 feet

0 400 800 Feet



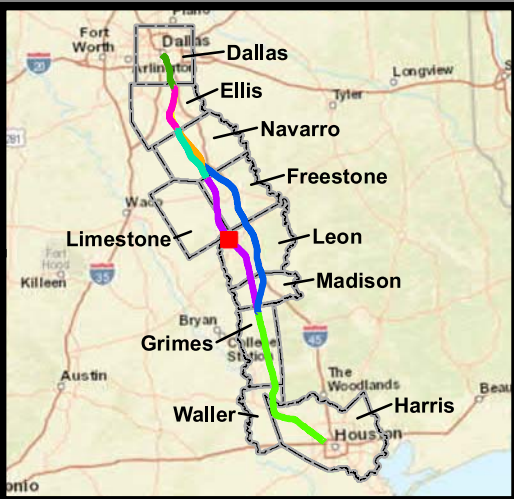
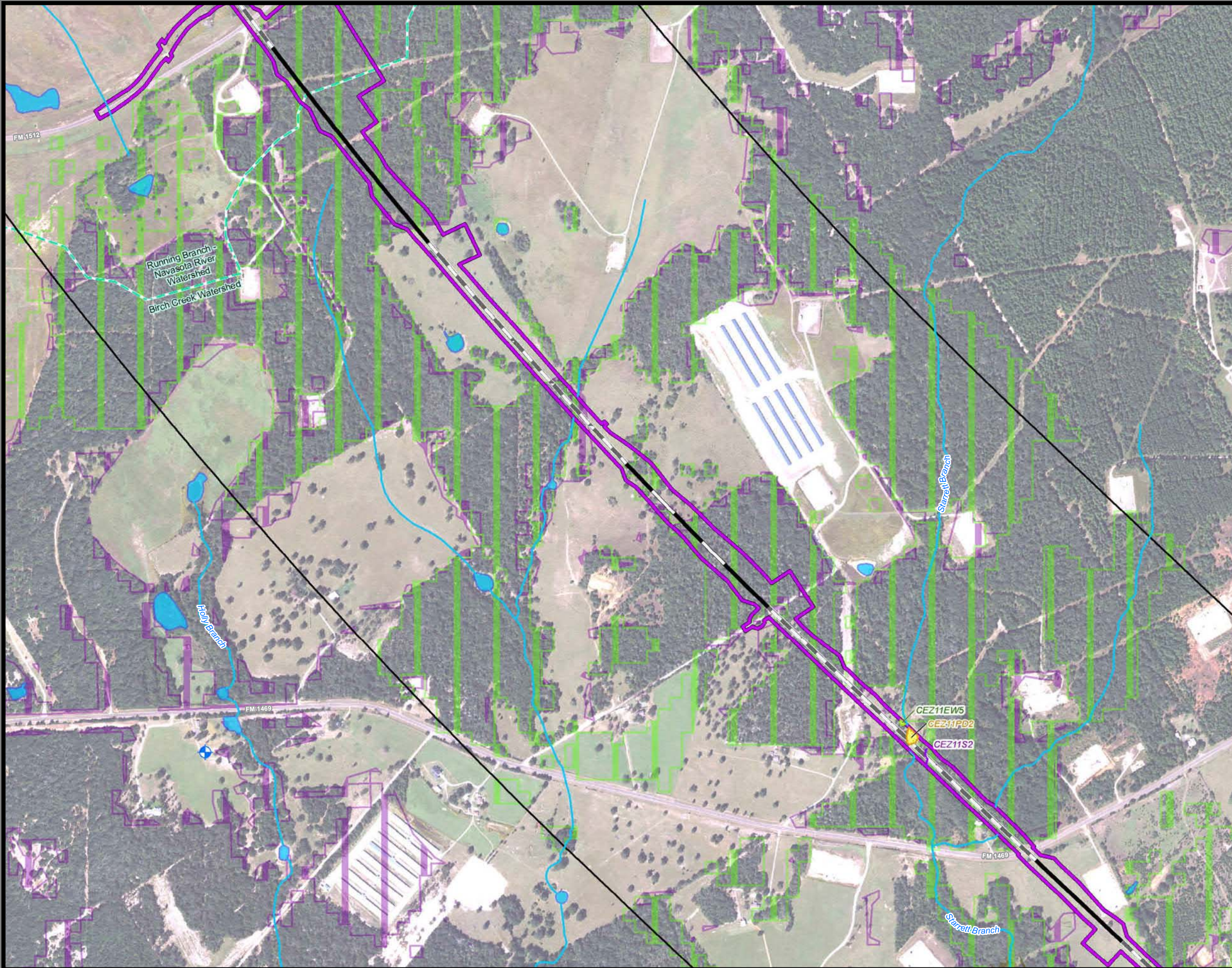

**Dallas to Houston
High-Speed Rail Project
Natural Resources
Segment 4
Sheet 175 of 257**

Legend

- Limits of Disturbance**

 - Segment 1
 - Segment 2A
 - Segment 2B
 - Segment 3A
 - Segment 3B
 - Segment 3C
 - Segment 4
 - Segment 5

Track Configuration

 - Viaduct
 - Embankment
 - Cut
 - Half Mile Buffer
 - City Boundary
 - County Boundary
 - Railroad
 - Municipal Setting Designation (MSD)

Potential Habitat

 - Houston Toad
 - Large-fruited Sand Verbena
 - Navasota Ladies'-tresses
 - Endangered Species
 - Threatened Species
 - U.S. Army Corps of Engineers (USACE) Project Area
 - Watershed (HUC 12) Boundary
 - Public Water Supply
 - Groundwater Well
- Impaired Waters with Total Maximum Daily Load (TMDL)

Impaired Waters

Federal Emergency Management Agency (FEMA) Flood Zone

 - A - 1%
 - AE - 1%
 - AO - 1%
 - X - 0.2%

Field-Collected Data

 - Perennial Stream/River
 - Intermittent Stream/River
 - Ephemeral Stream/River
 - Other Stream/River
 - Lake/Pond
 - Emergent Wetland
 - Forested Wetland
 - Scrub/Shrub Wetland

National Hydrography Dataset (NHD)

 - Perennial Stream/River
 - Intermittent Stream/River
 - Artificial Stream/Canal
 - Lake/Pond
 - Reservoir
 - Swamp/Marsh

National Wetlands Inventory (NWI)

 - Freshwater Emergent Wetland
 - Freshwater Forested/Shrub Wetland
 - Other

*Floodplains in Freestone and Madison Counties digitized from U.S. Dept of Housing and Urban Development 1978 and 1991 Flood Hazard Boundary Maps due to lack of digitally mapped FEMA floodplains.

Data Sources: County Boundaries - U.S. Census TIGER 2015; City Boundaries - TxDOT 2013; MSD - TCEQ 2015; USACE Project Areas - USACE 2014; Public Water Supply/Impaired Waters - EPA 2016; Groundwater Wells - TWDB 2015; NHD/HUC12 - USGS 2016; Reservoirs - TWDB 2014; NWI - USFWS 2016; Floodplains - FEMA 2016; Endangered/Threatened Species - TPWD TXNDD Element of Occurrence Records (EOR) 2017; ESRI World Street Map

Aerial Imagery: USDA NAIP 2014

1 inch = 800 feet

0 400 800 Feet



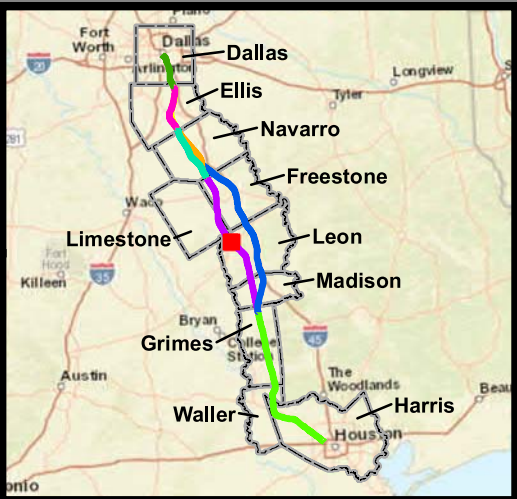
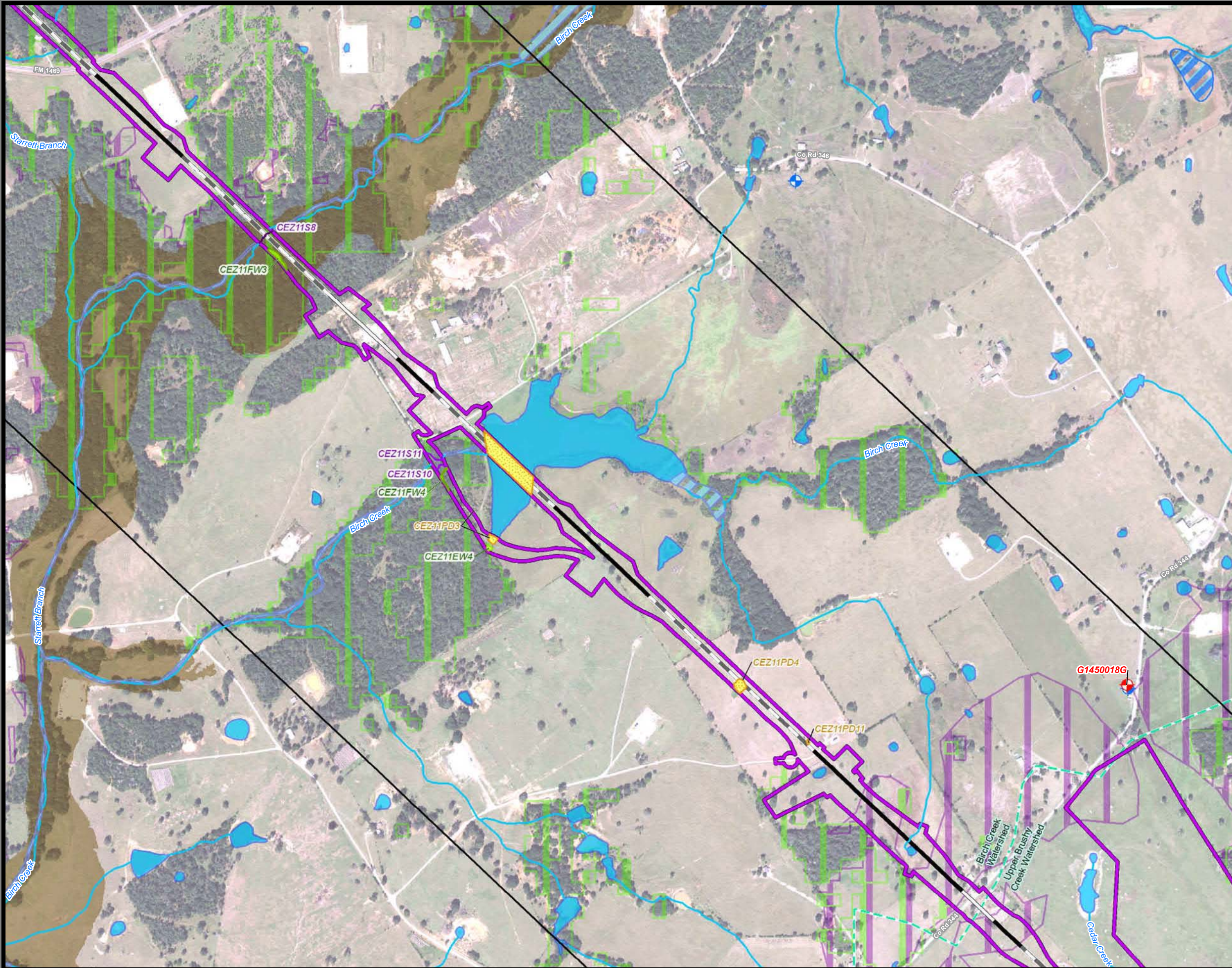

**Dallas to Houston
High-Speed Rail Project
Natural Resources
Segment 4
Sheet 176 of 257**

Legend

- Limits of Disturbance**

 - Segment 1
 - Segment 2A
 - Segment 2B
 - Segment 3A
 - Segment 3B
 - Segment 3C
 - Segment 4
 - Segment 5

Track Configuration

 - Viaduct
 - Embankment
 - Cut
 - Half Mile Buffer
 - City Boundary
 - County Boundary
 - Railroad
 - Municipal Setting Designation (MSD)

Potential Habitat

 - Houston Toad
 - Large-fruited Sand Verbena
 - Navasota Ladies'-tresses
 - Endangered Species
 - Threatened Species
 - U.S. Army Corps of Engineers (USACE) Project Area
 - Watershed (HUC 12) Boundary
 - Public Water Supply
 - Groundwater Well
- Impaired Waters with Total Maximum Daily Load (TMDL)

Impaired Waters

Federal Emergency Management Agency (FEMA) Flood Zone

 - A - 1%
 - AE - 1%
 - AO - 1%
 - X - 0.2%

Field-Collected Data

 - Perennial Stream/River
 - Intermittent Stream/River
 - Ephemeral Stream/River
 - Other Stream/River
 - Lake/Pond
 - Emergent Wetland
 - Forested Wetland
 - Scrub/Shrub Wetland

National Hydrography Dataset (NHD)

 - Perennial Stream/River
 - Intermittent Stream/River
 - Artificial Stream/Canal
 - Lake/Pond
 - Reservoir
 - Swamp/Marsh

National Wetlands Inventory (NWI)

 - Freshwater Emergent Wetland
 - Freshwater Forested/Shrub Wetland
 - Other

*Floodplains in Freestone and Madison Counties digitized from U.S. Dept of Housing and Urban Development 1978 and 1991 Flood Hazard Boundary Maps due to lack of digitally mapped FEMA floodplains.

Data Sources: County Boundaries - U.S. Census TIGER 2015; City Boundaries - TxDOT 2013; MSD - TCEQ 2015; USACE Project Areas - USACE 2014; Public Water Supply/Impaired Waters - EPA 2016; Groundwater Wells - TWDB 2015; NHD/HUC12 - USGS 2016; Reservoirs - TWDB 2014; NWI - USFWS 2016; Floodplains - FEMA 2016; Endangered/Threatened Species - TPWD TXNDD Element of Occurrence Records (EOR) 2017; ESRI World Street Map
Aerial Imagery: USDA NAIP 2014

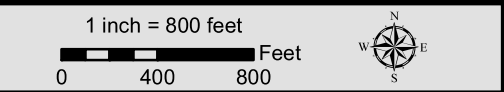

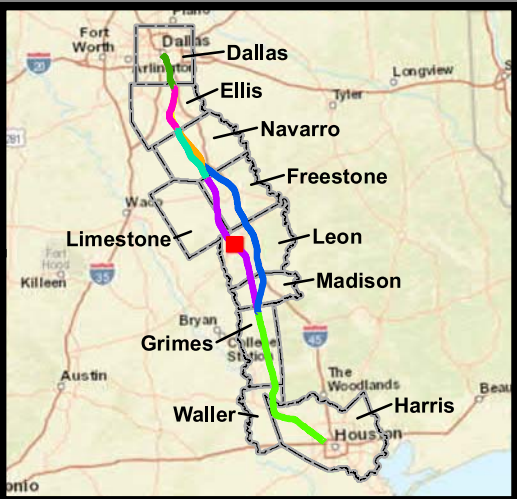
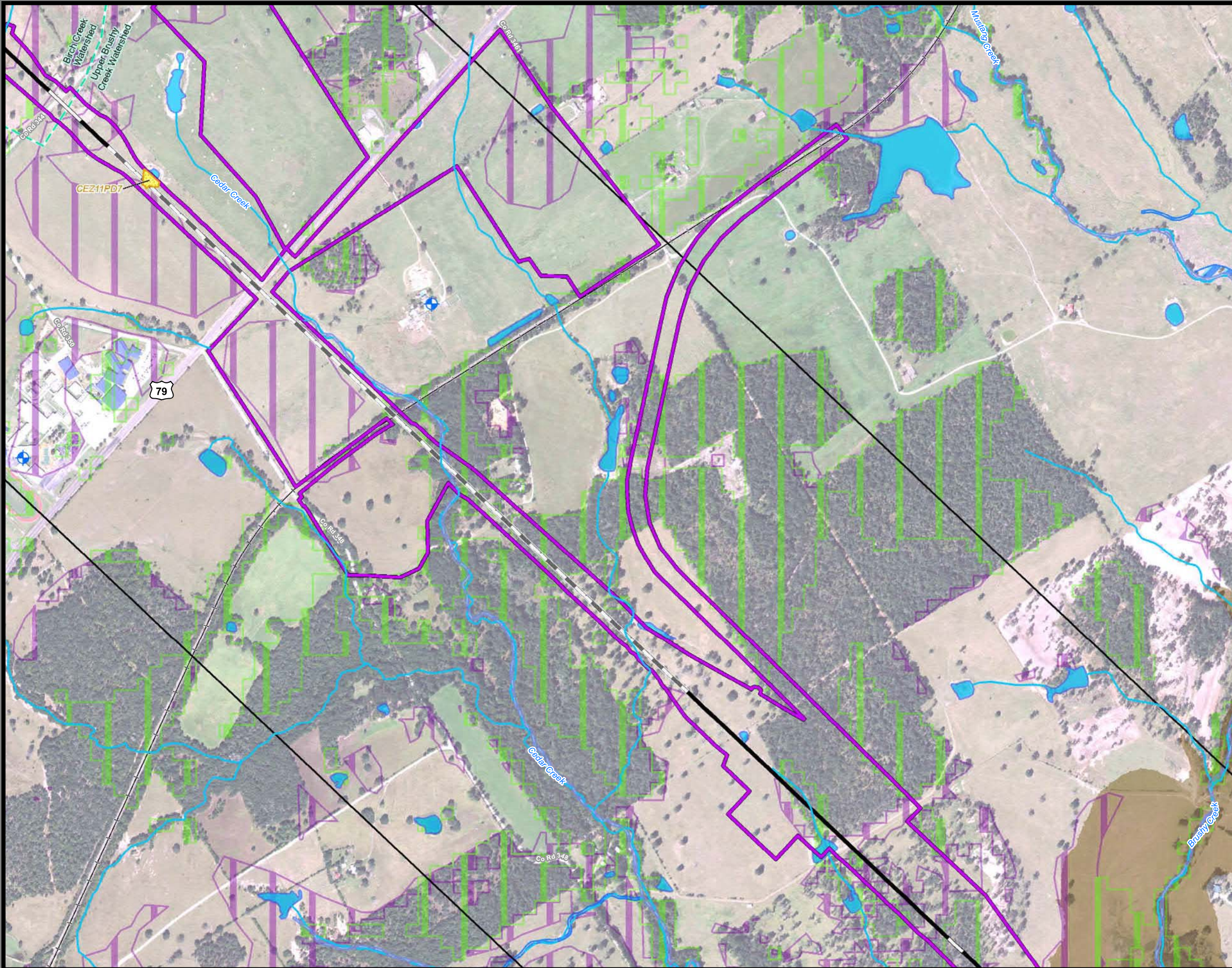

**Dallas to Houston
High-Speed Rail Project
Natural Resources
Segment 4
Sheet 177 of 257**

- Legend**
- Limits of Disturbance**
- Segment 1
 - Segment 2A
 - Segment 2B
 - Segment 3A
 - Segment 3B
 - Segment 3C
 - Segment 4
 - Segment 5
- Track Configuration**
- Viaduct
 - Embankment
 - Cut
 - Half Mile Buffer
 - City Boundary
 - County Boundary
 - Railroad
 - Municipal Setting Designation (MSD)
- Potential Habitat**
- Houston Toad
 - Large-fruited Sand Verbena
 - Navasota Ladies'-tresses
 - Endangered Species
 - Threatened Species
 - U.S. Army Corps of Engineers (USACE) Project Area
 - Watershed (HUC 12) Boundary
 - Public Water Supply
 - Groundwater Well
- Impaired Waters with Total Maximum Daily Load (TMDL)**
- Impaired Waters
- Federal Emergency Management Agency (FEMA) Flood Zone**
- A - 1%
 - AE - 1%
 - AO - 1%
 - X - 0.2%
- Field-Collected Data**
- Perennial Stream/River
 - Intermittent Stream/River
 - Ephemeral Stream/River
 - Other Stream/River
 - Lake/Pond
 - Emergent Wetland
 - Forested Wetland
 - Scrub/Shrub Wetland
- National Hydrography Dataset (NHD)**
- Perennial Stream/River
 - Intermittent Stream/River
 - Artificial Stream/Canal
 - Lake/Pond
 - Reservoir
 - Swamp/Marsh
- National Wetlands Inventory (NWI)**
- Freshwater Emergent Wetland
 - Freshwater Forested/Shrub Wetland
 - Other

*Floodplains in Freestone and Madison Counties digitized from U.S. Dept of Housing and Urban Development 1978 and 1991 Flood Hazard Boundary Maps due to lack of digitally mapped FEMA floodplains.

Data Sources: County Boundaries - U.S. Census TIGER 2015; City Boundaries - TxDOT 2013; MSD - TCEQ 2015; USACE Project Areas - USACE 2014; Public Water Supply/Impaired Waters - EPA 2016; Groundwater Wells - TWDB 2015; NHD/HUC12 - USGS 2016; Reservoirs - TWDB 2014; NWI - USFWS 2016; Floodplains - FEMA 2016; Endangered/Threatened Species - TPWD TXNDD Element of Occurrence Records (EOR) 2017; ESRI World Street Map

Aerial Imagery: USDA NAIP 2014

1 inch = 800 feet

0 400 800 Feet



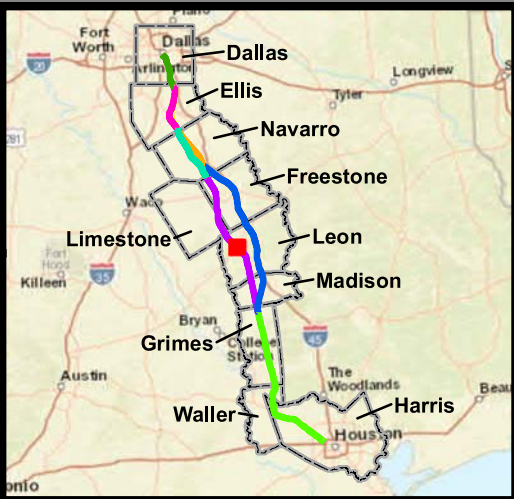
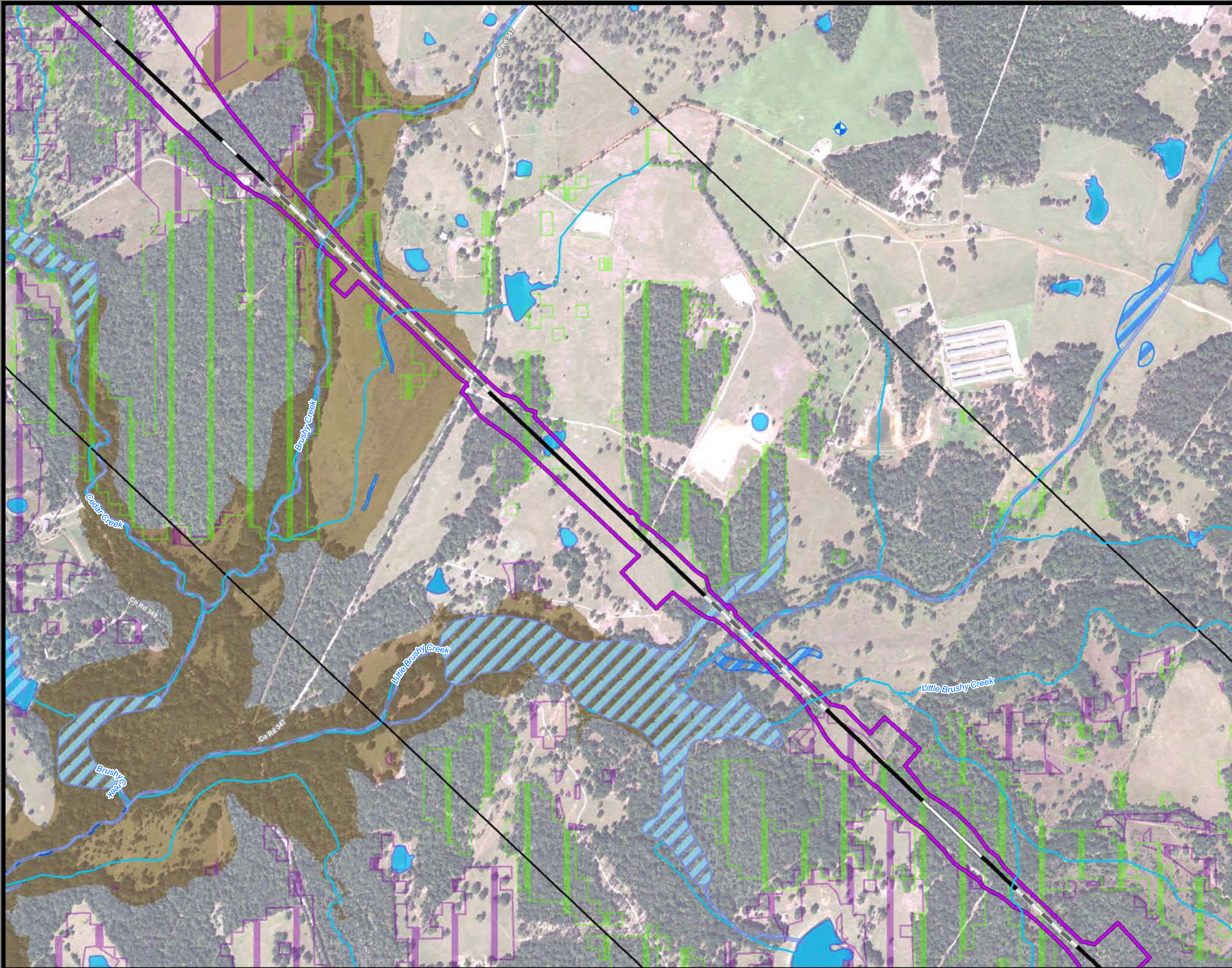

**Dallas to Houston
High-Speed Rail Project
Natural Resources
Segment 4
Sheet 178 of 257**

Legend

- Limits of Disturbance**
 - Segment 1
 - Segment 2A
 - Segment 2B
 - Segment 3A
 - Segment 3B
 - Segment 3C
 - Segment 4
 - Segment 5
- Track Configuration**
 - Viaduct
 - Embankment
 - Cut
 - Half Mile Buffer
 - City Boundary
 - County Boundary
 - Railroad
 - Municipal Setting
 - Designation (MSD)
- Potential Habitat**
 - Houston Toad
 - Verbena
 - Navasota Ladies'-tresses
 - Endangered Species
 - Threatened Species
 - U.S. Army Corps of Engineers (USACE) Project Area
 - Watershed (HUC 12) Boundary
 - Public Water Supply
 - Groundwater Well
- Impaired Waters with Total Maximum Daily Load (TMDL)**
 - Impaired Waters
- Federal Emergency Management Agency (FEMA) Flood Zone**
 - A - 1%
 - AE - 1%
 - AO - 1%
 - X - 0.2%
- Field-Collected Data**
 - Perennial Stream/River
 - Intermittent Stream/River
 - Ephemeral Stream/River
 - Other Stream/River
 - Lake/Pond
 - Emergent Wetland
 - Forested Wetland
 - Scrub/Shrub Wetland
- National Hydrography Dataset (NHD)**
 - Perennial Stream/River
 - Intermittent Stream/River
 - Artificial Stream/Canal
 - Lake/Pond
 - Reservoir
 - Swamp/Marsh
- National Wetlands Inventory (NWI)**
 - Freshwater Emergent Wetland
 - Freshwater Forested/Shrub Wetland
 - Other

*Floodplains in Freestone and Madison Counties digitized from U.S. Dept. of Housing and Urban Development 1978 and 1991 Flood Hazard Boundary Maps due to lack of digitally mapped FEMA floodplains.

Data Sources: County Boundaries - U.S. Census TIGER 2015; City Boundaries - TxDOT 2013; MSD - TCEQ 2015; USACE Project Areas - USACE 2014; Public Water Supply/Impaired Waters - EPA 2016; Groundwater Wells - TWDB 2015; NHD/HUC12 - USGS 2016; Reservoirs - TWDB 2014; NWI - USFWS 2016; Floodplains - FEMA 2016; Endangered/Threatened Species - TPWD TXNDD Element of Occurrence Records (EOR) 2017; ESRI World Street Map
Aerial Imagery: USDA NAIP 2014

1 inch = 800 feet
0 400 800 Feet



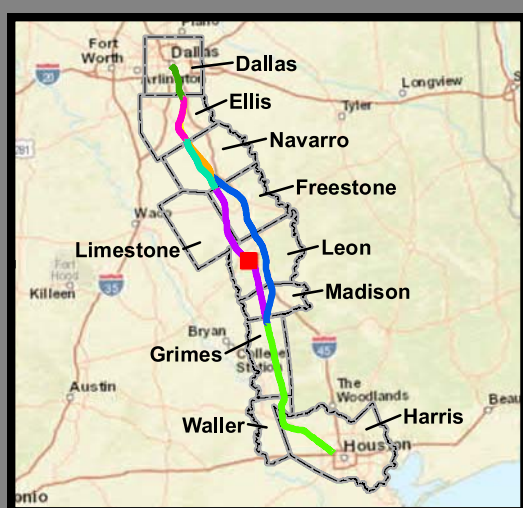
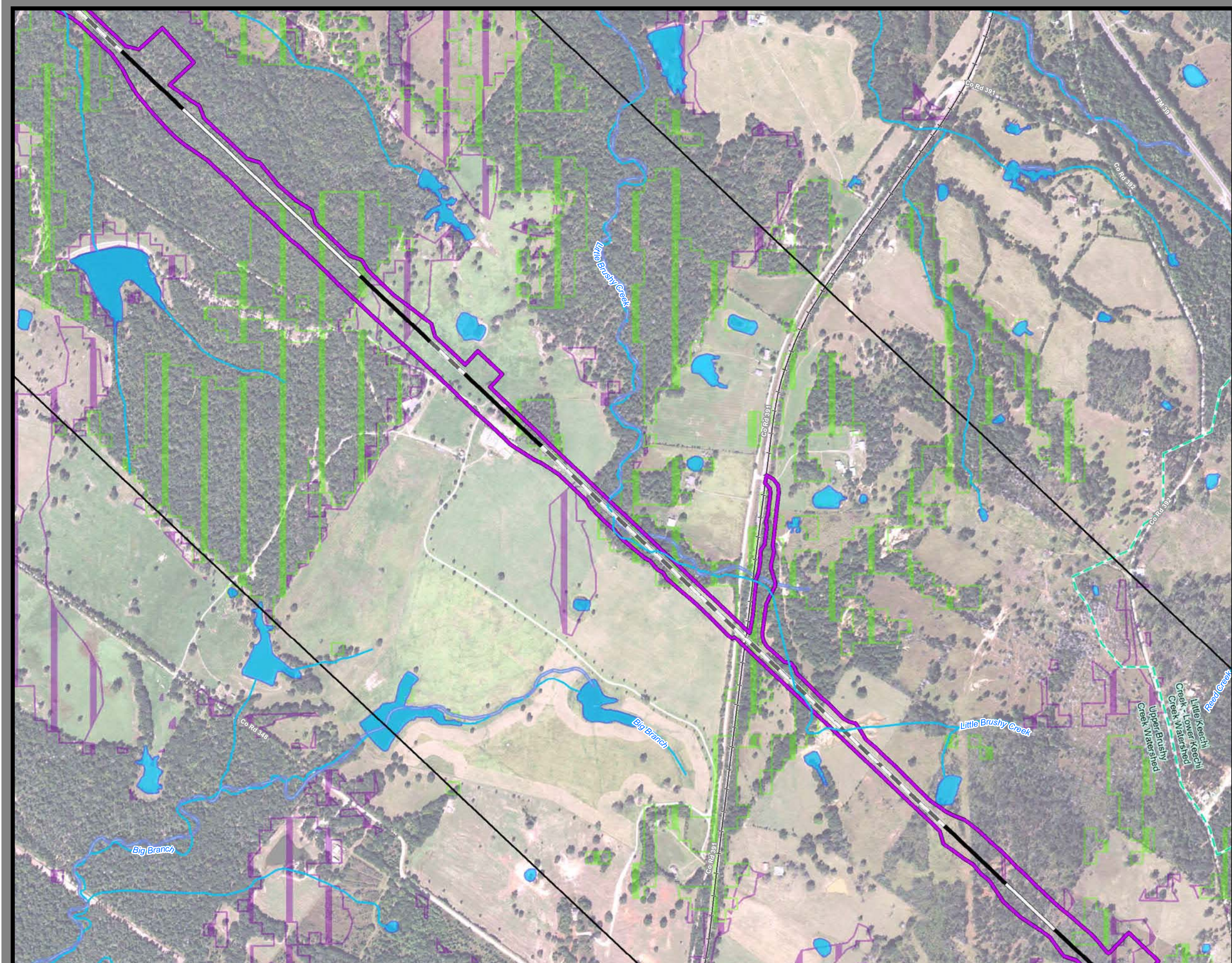

**Dallas to Houston
High-Speed Rail Project
Natural Resources
Segment 4
Sheet 179 of 257**

Legend

Limits of Disturbance

- Segment 1
- Segment 2A
- Segment 2B
- Segment 3A
- Segment 3B
- Segment 3C
- Segment 4
- Segment 5

Track Configuration

- Viaduct
- Embankment
- Cut
- Half Mile Buffer
- City Boundary
- County Boundary
- Railroad
- Municipal Setting Designation (MSD)

Potential Habitat

- Houston Toad
- Large-fruited Sand Verbena
- Navasota Ladies'-tresses
- Endangered Species
- Threatened Species
- U.S. Army Corps of Engineers (USACE) Project Area
- Watershed (HUC 12) Boundary
- Public Water Supply
- Groundwater Well

Impaired Waters with Total Maximum Daily Load (TMDL)

- Impaired Waters
- A - 1%
- AE - 1%
- AO - 1%
- X - 0.2%

Federal Emergency Management Agency (FEMA) Flood Zone

- Perennial Stream/River
- Intermittent Stream/River
- Ephemeral Stream/River
- Other Stream/River
- Lake/Pond
- Emergent Wetland
- Forested Wetland
- Scrub/Shrub Wetland

Field-Collected Data

- Perennial Stream/River
- Intermittent Stream/River
- Artificial Stream/Canal
- Lake/Pond
- Reservoir
- Swamp/Marsh

National Hydrography Dataset (NHD)

- Perennial Stream/River
- Intermittent Stream/River
- Artificial Stream/Canal
- Lake/Pond
- Reservoir
- Swamp/Marsh

National Wetlands Inventory (NWI)

- Freshwater Emergent Wetland
- Freshwater Forested/Shrub Wetland
- Other

*Floodplains in Freestone and Madison Counties digitized from U.S. Dept of Housing and Urban Development 1978 and 1991 Flood Hazard Boundary Maps due to lack of digitally mapped FEMA floodplains.

Data Sources: County Boundaries - U.S. Census TIGER 2015; City Boundaries - TxDOT 2013; MSD - TCEQ 2015; USACE Project Areas - USACE 2014; Public Water Supply/Impaired Waters - EPA 2016; Groundwater Wells - TWDB 2015; NHD/HUC12 - USGS 2016; Reservoirs - TWDB 2014; NWI - USFWS 2016; Floodplains - FEMA 2016; Endangered/Threatened Species - TPWD TXNDD Element of Occurrence Records (EOR) 2017; ESRI World Street Map
Aerial Imagery: USDA NAIP 2014

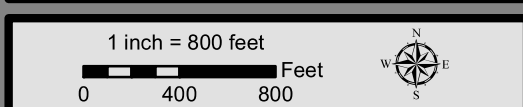

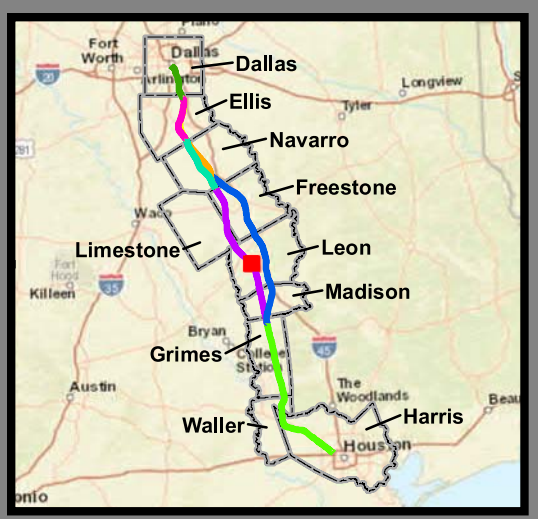
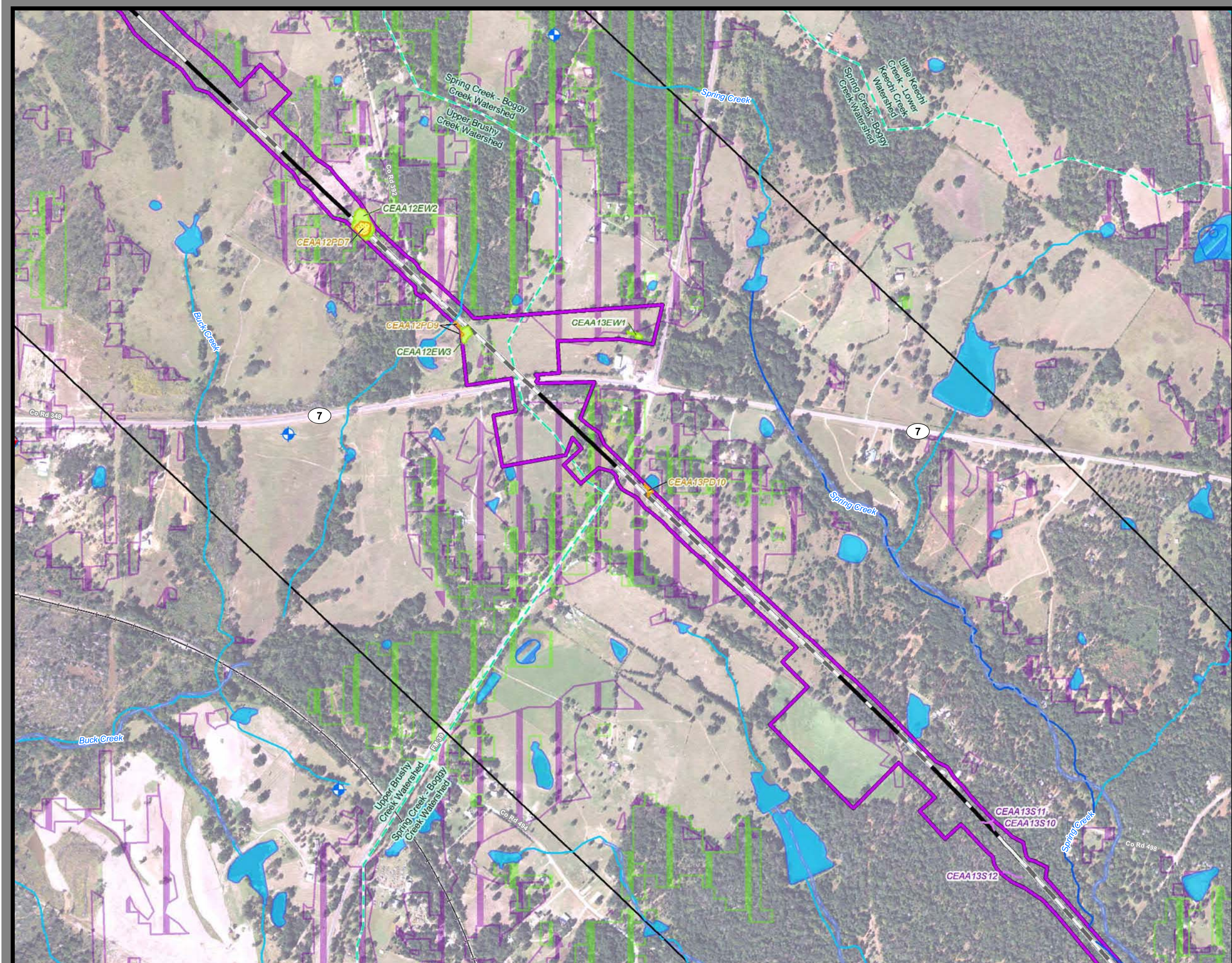

**Dallas to Houston
High-Speed Rail Project
Natural Resources
Segment 4
Sheet 180 of 257**

Legend

Limits of Disturbance

- Segment 1
- Segment 2A
- Segment 2B
- Segment 3A
- Segment 3B
- Segment 3C
- Segment 4
- Segment 5

Track Configuration

- Viaduct
- Embankment
- Cut
- Half Mile Buffer
- City Boundary
- County Boundary
- Railroad
- Municipal Setting Designation (MSD)

Potential Habitat

- Houston Toad
- Large-fruited Sand Verbena
- Navasota Ladies'-tresses
- Endangered Species
- Threatened Species
- U.S. Army Corps of Engineers (USACE) Project Area
- Watershed (HUC 12) Boundary
- Public Water Supply
- Groundwater Well

Impaired Waters with Total Maximum Daily Load (TMDL)

- Impaired Waters

Federal Emergency Management Agency (FEMA) Flood Zone

- A - 1%
- AE - 1%
- AO - 1%
- X - 0.2%

Field-Collected Data

- Perennial Stream/River
- Intermittent Stream/River
- Ephemeral Stream/River
- Other Stream/River
- Lake/Pond
- Emergent Wetland
- Forested Wetland
- Scrub/Shrub Wetland

National Hydrography Dataset (NHD)

- Perennial Stream/River
- Intermittent Stream/River
- Artificial Stream/Canal
- Lake/Pond
- Reservoir
- Swamp/Marsh

National Wetlands Inventory (NWI)

- Freshwater Emergent Wetland
- Freshwater Forested/Shrub Wetland
- Other

*Floodplains in Freestone and Madison Counties digitized from U.S. Dept of Housing and Urban Development 1978 and 1991 Flood Hazard Boundary Maps due to lack of digitally mapped FEMA floodplains.

Data Sources: County Boundaries - U.S. Census TIGER 2015; City Boundaries - TxDOT 2013; MSD - TCEQ 2015; USACE Project Areas - USACE 2014; Public Water Supply/Impaired Waters - EPA 2016; Groundwater Wells - TWDB 2015; NHD/HUC12 - USGS 2016; Reservoirs - TWDB 2014; NWI - USFWS 2016; Floodplains - FEMA 2016; Endangered/Threatened Species - TPWD TXNDD Element of Occurrence Records (EOR) 2017; ESRI World Street Map

Aerial Imagery: USDA NAIP 2014

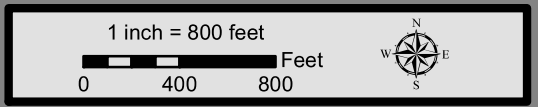

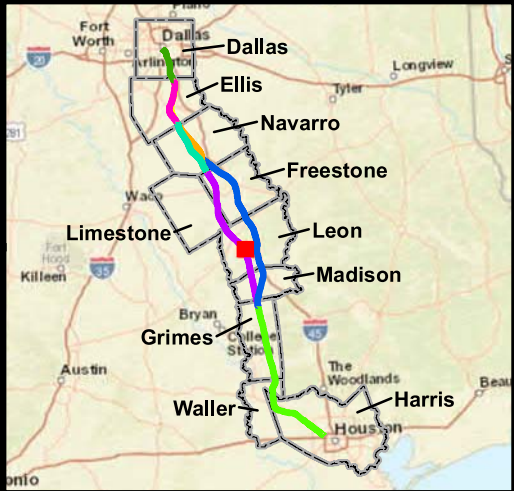
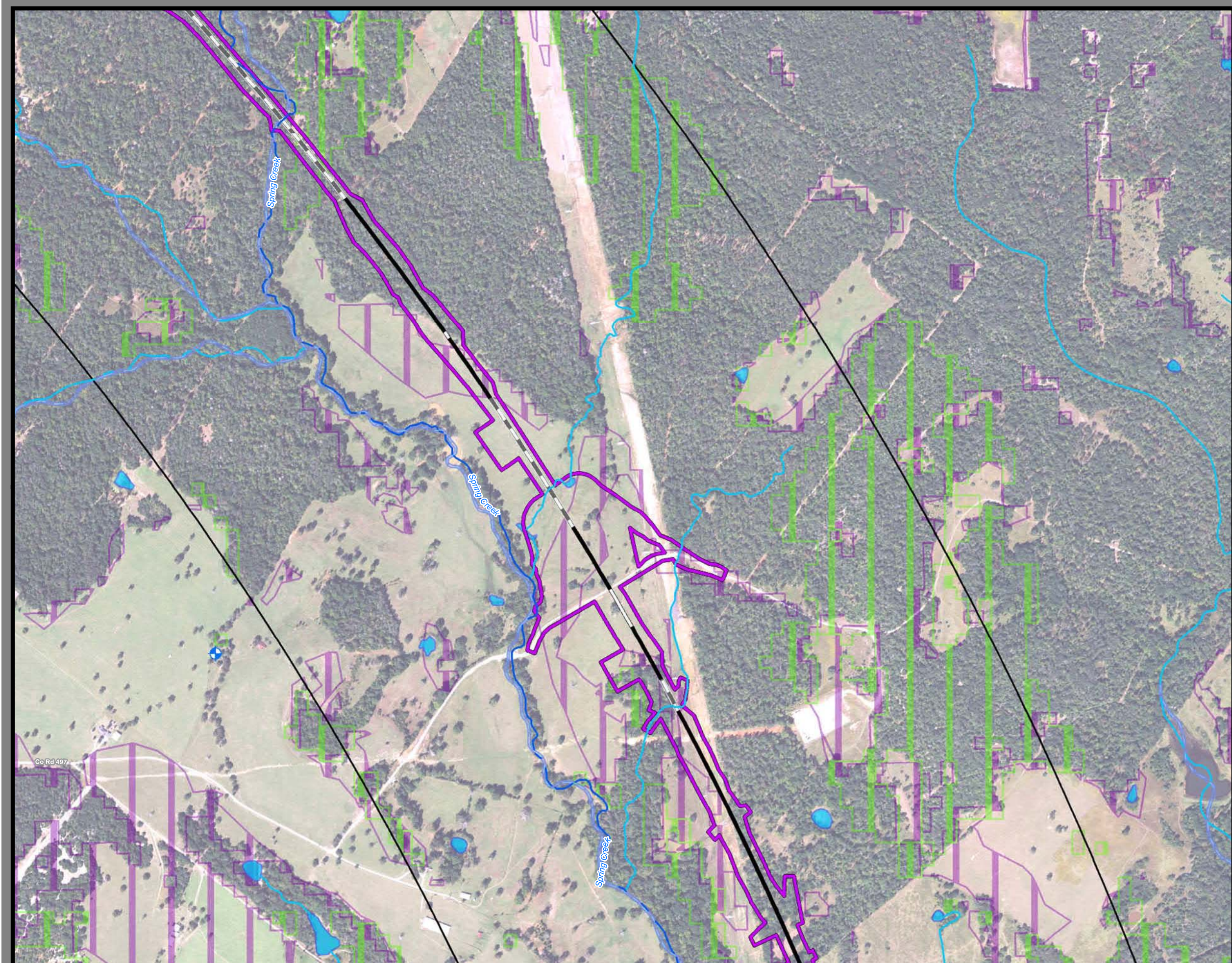

**Dallas to Houston
High-Speed Rail Project
Natural Resources
Segment 4
Sheet 181 of 257**

Legend

Limits of Disturbance

- Segment 1
- Segment 2A
- Segment 2B
- Segment 3A
- Segment 3B
- Segment 3C
- Segment 4
- Segment 5

Track Configuration

- Viaduct
- Embankment
- Cut
- Half Mile Buffer
- City Boundary
- County Boundary
- Railroad
- Municipal Setting Designation (MSD)

Potential Habitat

- Houston Toad
- Large-fruited Sand Verbena
- Navasota Ladies'-tresses
- Endangered Species
- Threatened Species
- U.S. Army Corps of Engineers (USACE) Project Area
- Watershed (HUC 12) Boundary
- Public Water Supply
- Groundwater Well

Impaired Waters with Total Maximum Daily Load (TMDL)

- Impaired Waters

Federal Emergency Management Agency (FEMA) Flood Zone

- A - 1%
- AE - 1%
- AO - 1%
- X - 0.2%

Field-Collected Data

- Perennial Stream/River
- Intermittent Stream/River
- Ephemeral Stream/River
- Other Stream/River
- Lake/Pond
- Emergent Wetland
- Forested Wetland
- Scrub/Shrub Wetland

National Hydrography Dataset (NHD)

- Perennial Stream/River
- Intermittent Stream/River
- Artificial Stream/Canal
- Lake/Pond
- Reservoir
- Swamp/Marsh

National Wetlands Inventory (NWI)

- Freshwater Emergent Wetland
- Freshwater Forested/Shrub Wetland
- Other

*Floodplains in Freestone and Madison Counties digitized from U.S. Dept of Housing and Urban Development 1978 and 1991 Flood Hazard Boundary Maps due to lack of digitally mapped FEMA floodplains.

Data Sources: County Boundaries - U.S. Census TIGER 2015; City Boundaries - TxDOT 2013; MSD - TCEQ 2015; USACE Project Areas - USACE 2014; Public Water Supply/Impaired Waters - EPA 2016; Groundwater Wells - TWDB 2015; NHD/HUC12 - USGS 2016; Reservoirs - TWDB 2014; NWI - USFWS 2016; Floodplains - FEMA 2016; Endangered/Threatened Species - TPWD TXNDD Element of Occurrence Records (EOR) 2017; ESRI World Street Map
Aerial Imagery: USDA NAIP 2014

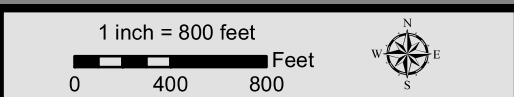

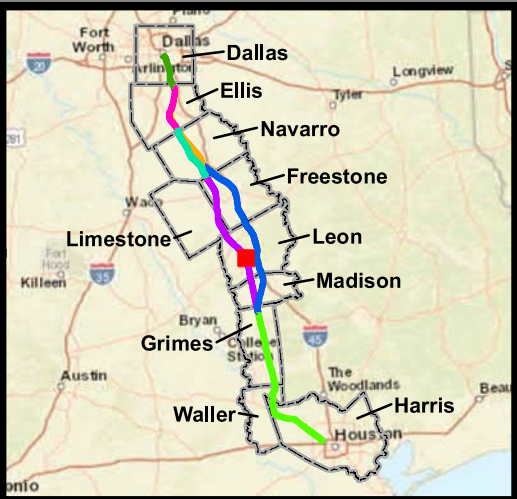
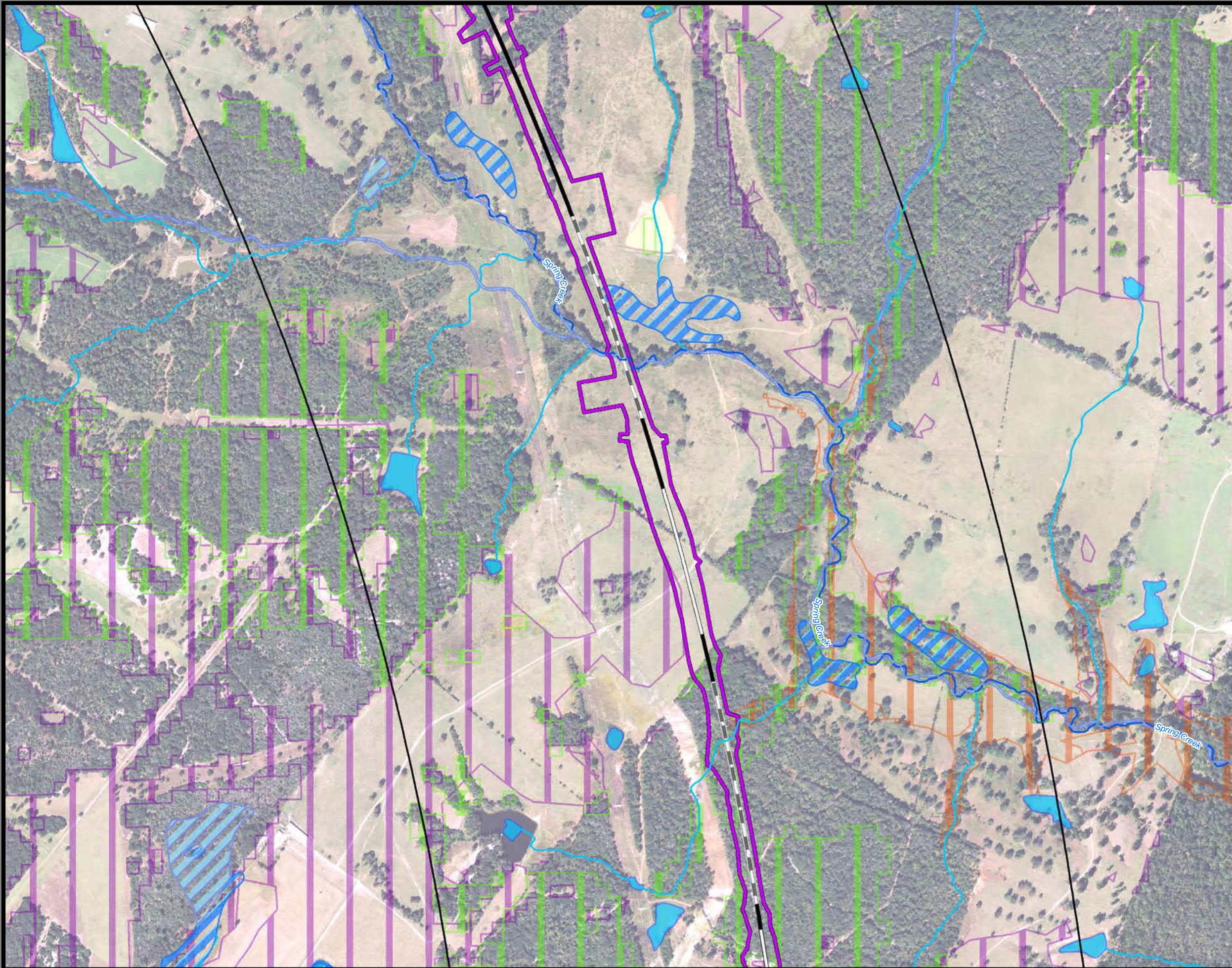

**Dallas to Houston
High-Speed Rail Project
Natural Resources
Segment 4
Sheet 182 of 257**

Legend

- Limits of Disturbance**

 - Segment 1
 - Segment 2A
 - Segment 2B
 - Segment 3A
 - Segment 3B
 - Segment 3C
 - Segment 4
 - Segment 5

Track Configuration

 - Viaduct
 - Embankment
 - Cut
 - Half Mile Buffer
 - City Boundary
 - County Boundary
 - Railroad
 - Municipal Setting Designation (MSD)

Potential Habitat

 - Houston Toad
 - Large-fruited Sand Verbena
 - Navasota Ladies'-tresses
 - Endangered Species
 - Threatened Species
 - U.S. Army Corps of Engineers (USACE) Project Area
 - Watershed (HUC 12) Boundary
 - Public Water Supply
 - Groundwater Well
- Impaired Waters with Total Maximum Daily Load (TMDL)

Impaired Waters

Federal Emergency Management Agency (FEMA) Flood Zone

 - A - 1%
 - AE - 1%
 - AO - 1%
 - X - 0.2%

Field-Collected Data

 - Perennial Stream/River
 - Intermittent Stream/River
 - Ephemeral Stream/River
 - Other Stream/River
 - Lake/Pond
 - Emergent Wetland
 - Forested Wetland
 - Scrub/Shrub Wetland

National Hydrography Dataset (NHD)

 - Perennial Stream/River
 - Intermittent Stream/River
 - Artificial Stream/Canal
 - Lake/Pond
 - Reservoir
 - Swamp/Marsh

National Wetlands Inventory (NWI)

 - Freshwater Emergent Wetland
 - Freshwater Forested/Shrub Wetland
 - Other

This Sheet only depicts Segment 4; Segment 3C is also located in this same area and can be referenced on Sheet 131.

*Floodplains in Freestone and Madison Counties digitized from U.S. Dept of Housing and Urban Development 1978 and 1991 Flood Hazard Boundary Maps due to lack of digitally mapped FEMA floodplains.

Data Sources: County Boundaries - U.S. Census TIGER 2015; City Boundaries - TxDOT 2013; MSD - TCEQ 2015; USACE Project Areas - USACE 2014; Public Water Supply/Impaired Waters - EPA 2016; Groundwater Wells - TWDB 2015; NHD/HUC12 - USGS 2016; Reservoirs - TWDB 2014; NWI - USFWS 2016; Floodplains - FEMA 2016; Endangered/Threatened Species - TPWD TXNDD Element of Occurrence Records (EOR) 2017; ESRI World Street Map
Aerial Imagery: USDA NAIP 2014

1 inch = 800 feet
0 400 800 Feet



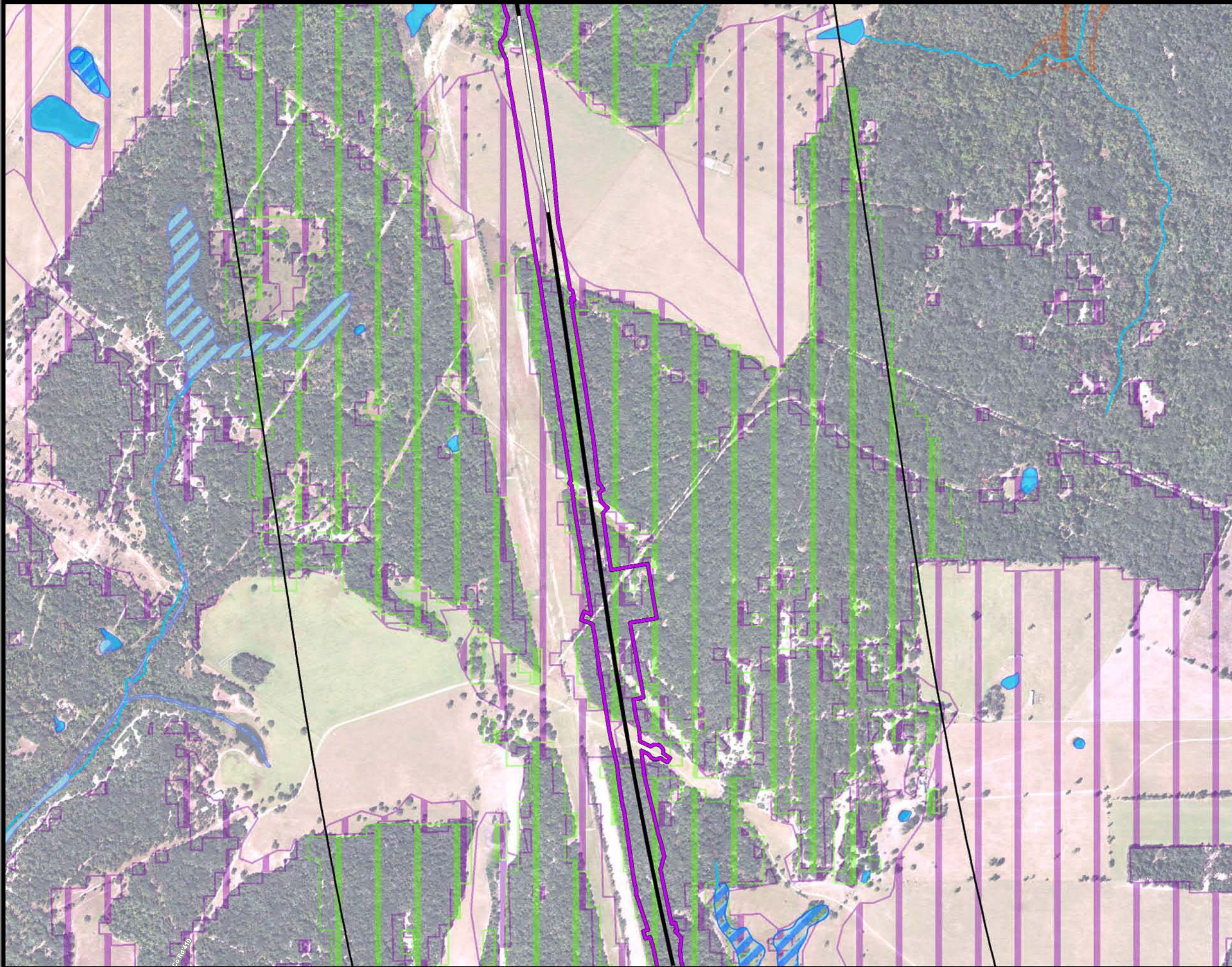

**Dallas to Houston
High-Speed Rail Project**
Natural Resources
Segment 4
Sheet 183 of 257

Legend

Limits of Disturbance

- Segment 1
- Segment 2A
- Segment 2B
- Segment 3A
- Segment 3B
- Segment 3C
- Segment 4
- Segment 5

Track Configuration

- Viaduct
- Embankment
- Cut
- Half Mile Buffer
- City Boundary
- County Boundary
- Railroad
- Municipal Setting Designation (MSD)

Potential Habitat

- Houston Toad
- Large-fruited Sand Verbena
- Navasota Ladies-tresses
- Endangered Species
- Threatened Species
- U.S. Army Corps of Engineers (USACE) Project Area
- Watershed (HUC 12) Boundary
- Public Water Supply
- Groundwater Well

Impaired Waters with Total Maximum Daily Load (TMDL)

- Impaired Waters

Federal Emergency Management Agency (FEMA) Flood Zone

- A - 1%
- AE - 1%
- AO - 1%
- X - 0.2%

Field-Collected Data

- Perennial Stream/River
- Intermittent Stream/River
- Ephemeral Stream/River
- Other Stream/River
- Lake/Pond
- Emergent Wetland
- Forested Wetland
- Scrub/Shrub Wetland

National Hydrography Dataset (NHD)

- Perennial Stream/River
- Intermittent Stream/River
- Artificial Stream/Canal
- Lake/Pond
- Reservoir
- Swamp/Marsh

National Wetlands Inventory (NWI)

- Freshwater Emergent Wetland
- Freshwater Forested/Shrub Wetland
- Other

*Floodplains in Freestone and Madison Counties digitized from U.S. Dept of Housing and Urban Development 1978 and 1991 Flood Hazard Boundary Maps due to lack of digitally mapped FEMA floodplains.

Data Sources: County Boundaries - U.S. Census TIGER 2015; City Boundaries - TxDOT 2013; MSD - TCEQ 2015; USACE Project Areas - USACE 2014; Public Water Supply/Impaired Waters - EPA 2016; Groundwater Wells - TWDB 2015; NHD/HUC12 - USGS 2016; Reservoirs - TWDB 2014; NWI - USFWS 2016; Floodplains - FEMA 2016; Endangered/Threatened Species - TPWD TXNDD Element of Occurrence Records (EOR) 2017; ESRI World Street Map
Aerial Imagery: USDA NAIP 2014

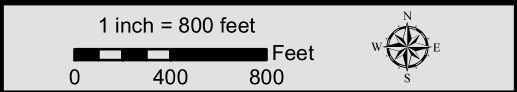

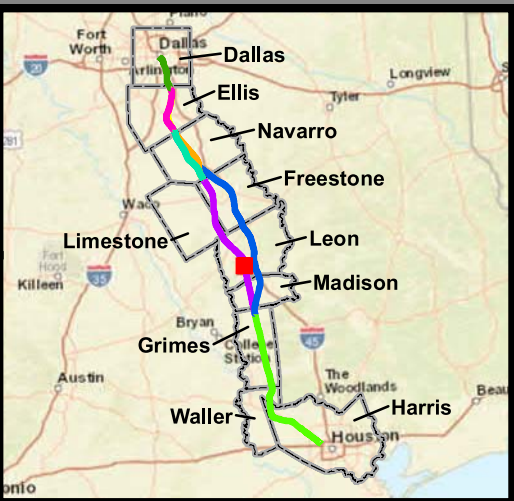
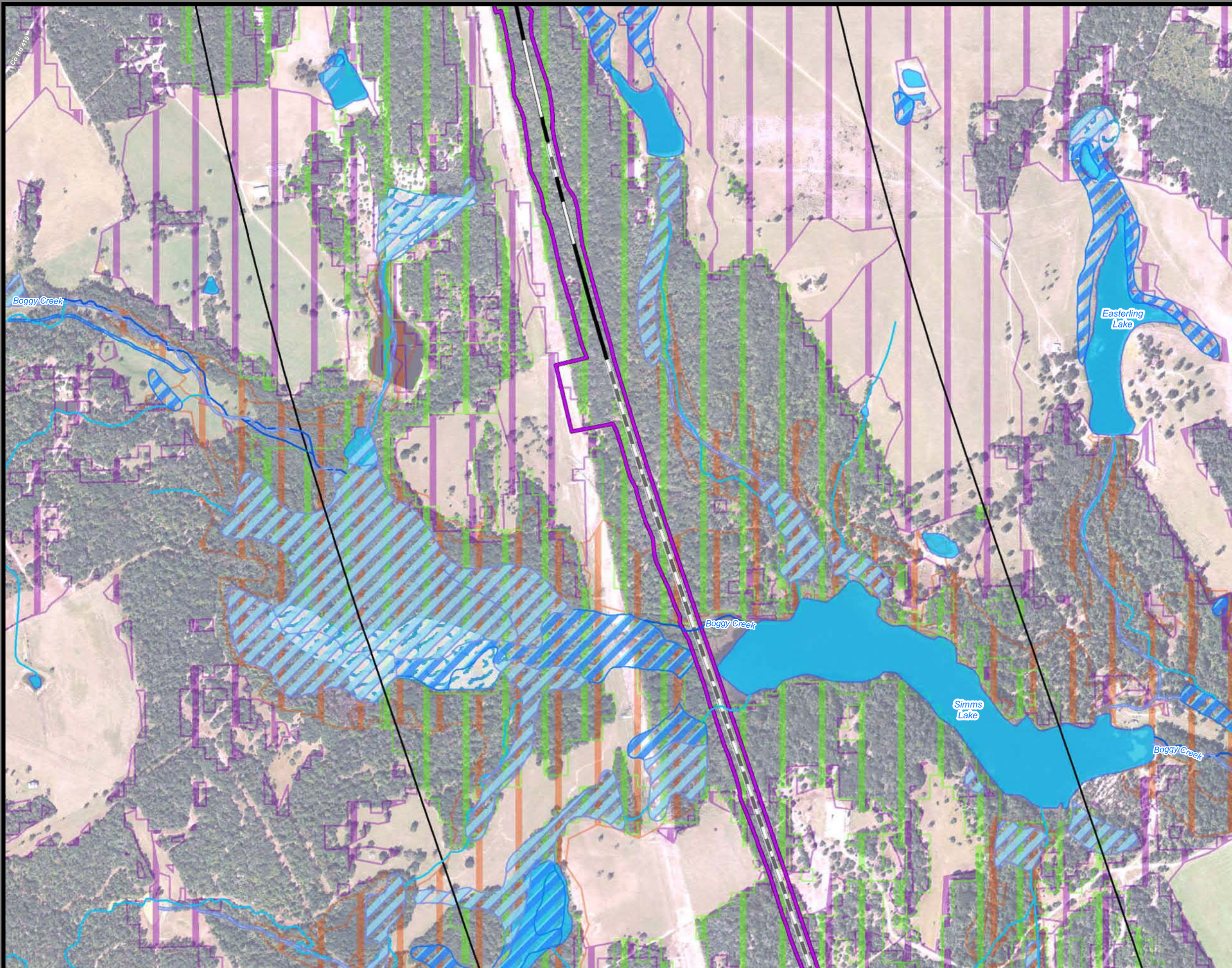

**Dallas to Houston
High-Speed Rail Project
Natural Resources
Segment 4
Sheet 184 of 257**

Legend

Limits of Disturbance

- Segment 1
- Segment 2A
- Segment 2B
- Segment 3A
- Segment 3B
- Segment 3C
- Segment 4
- Segment 5

Track Configuration

- Viaduct
- Embankment
- Cut
- Half Mile Buffer
- City Boundary
- County Boundary
- Railroad
- Municipal Setting Designation (MSD)

Potential Habitat

- Houston Toad
- Large-fruited Sand Verbena
- Navasota Ladies'-tresses
- Endangered Species
- Threatened Species
- U.S. Army Corps of Engineers (USACE) Project Area
- Watershed (HUC 12) Boundary
- Public Water Supply
- Groundwater Well

Impaired Waters with Total Maximum Daily Load (TMDL)

- Impaired Waters

Federal Emergency Management Agency (FEMA) Flood Zone

- A - 1%
- AE - 1%
- AO - 1%
- X - 0.2%

Field-Collected Data

- Perennial Stream/River
- Intermittent Stream/River
- Ephemeral Stream/River
- Other Stream/River
- Lake/Pond
- Emergent Wetland
- Forested Wetland
- Scrub/Shrub Wetland

National Hydrography Dataset (NHD)

- Perennial Stream/River
- Intermittent Stream/River
- Artificial Stream/Canal
- Lake/Pond
- Reservoir
- Swamp/Marsh

National Wetlands Inventory (NWI)

- Freshwater Emergent Wetland
- Freshwater Forested/Shrub Wetland
- Other

*Floodplains in Freestone and Madison Counties digitized from U.S. Dept of Housing and Urban Development 1978 and 1991 Flood Hazard Boundary Maps due to lack of digitally mapped FEMA floodplains.

Data Sources: County Boundaries - U.S. Census TIGER 2015; City Boundaries - TxDOT 2013; MSD - TCEQ 2015; USACE Project Areas - USACE 2014; Public Water Supply/Impaired Waters - EPA 2016; Groundwater Wells - TWDB 2015; NHD/HUC12 - USGS 2016; Reservoirs - TWDB 2014; NWI - USFWS 2016; Floodplains - FEMA 2016; Endangered/Threatened Species - TPWD TXNDD Element of Occurrence Records (EOR) 2017; ESRI World Street Map
Aerial Imagery: USDA NAIP 2014

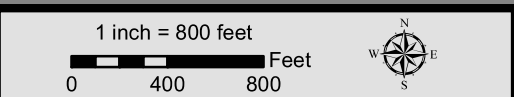

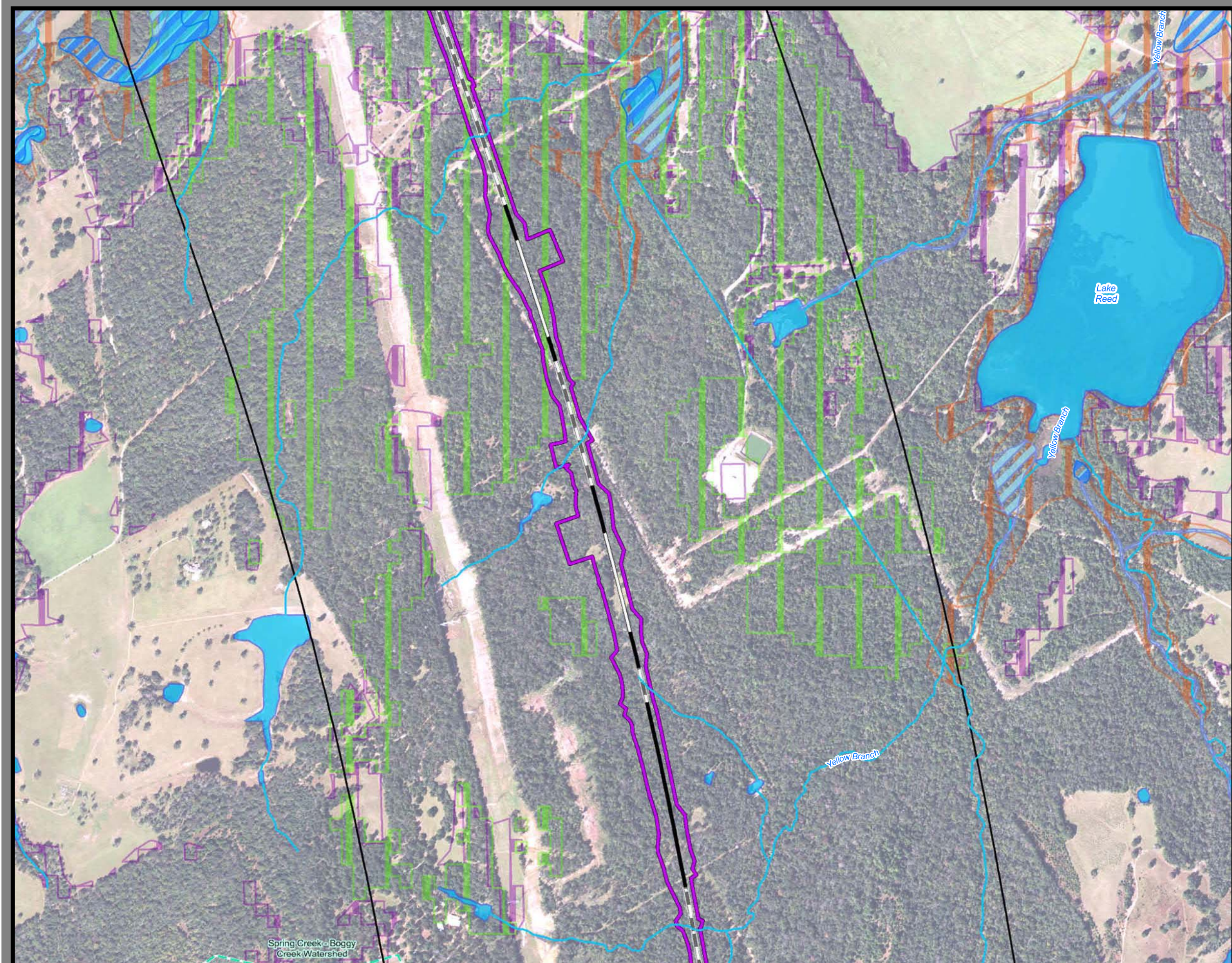

**Dallas to Houston
High-Speed Rail Project
Natural Resources
Segment 4
Sheet 185 of 257**

Legend

Limits of Disturbance

- Segment 1
- Segment 2A
- Segment 2B
- Segment 3A
- Segment 3B
- Segment 3C
- Segment 4
- Segment 5

Track Configuration

- Viaduct
- Embankment
- Cut
- Half Mile Buffer
- City Boundary
- County Boundary
- Railroad
- Municipal Setting Designation (MSD)

Potential Habitat

- Houston Toad
- Large-fruited Sand Verbena
- Navasota Ladies'-tresses
- Endangered Species
- Threatened Species
- U.S. Army Corps of Engineers (USACE) Project Area
- Watershed (HUC 12) Boundary
- Public Water Supply
- Groundwater Well

Impaired Waters with Total Maximum Daily Load (TMDL)

- Impaired Waters
- A - 1%
- AE - 1%
- AO - 1%
- X - 0.2%

Federal Emergency Management Agency (FEMA) Flood Zone

- Perennial Stream/River
- Intermittent Stream/River
- Ephemeral Stream/River
- Other Stream/River
- Lake/Pond
- Emergent Wetland
- Forested Wetland
- Scrub/Shrub Wetland

Field-Collected Data

- Perennial Stream/River
- Intermittent Stream/River
- Artificial Stream/Canal
- Lake/Pond
- Reservoir
- Swamp/Marsh

National Hydrography Dataset (NHD)

- Perennial Stream/River
- Intermittent Stream/River
- Artificial Stream/Canal
- Lake/Pond
- Reservoir
- Swamp/Marsh

National Wetlands Inventory (NWI)

- Freshwater Emergent Wetland
- Freshwater Forested/Shrub Wetland
- Other

*Floodplains in Freestone and Madison Counties digitized from U.S. Dept of Housing and Urban Development 1978 and 1991 Flood Hazard Boundary Maps due to lack of digitally mapped FEMA floodplains.

Data Sources: County Boundaries - U.S. Census TIGER 2015; City Boundaries - TxDOT 2013; MSD - TCEQ 2015; USACE Project Areas - USACE 2014; Public Water Supply/Impaired Waters - EPA 2016; Groundwater Wells - TWDB 2015; NHD/HUC12 - USGS 2016; Reservoirs - TWDB 2014; NWI - USFWS 2016; Floodplains - FEMA 2016; Endangered/Threatened Species - TPWD TXNDD Element of Occurrence Records (EOR) 2017; ESRI World Street Map
Aerial Imagery: USDA NAIP 2014

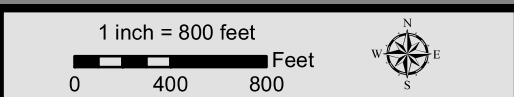

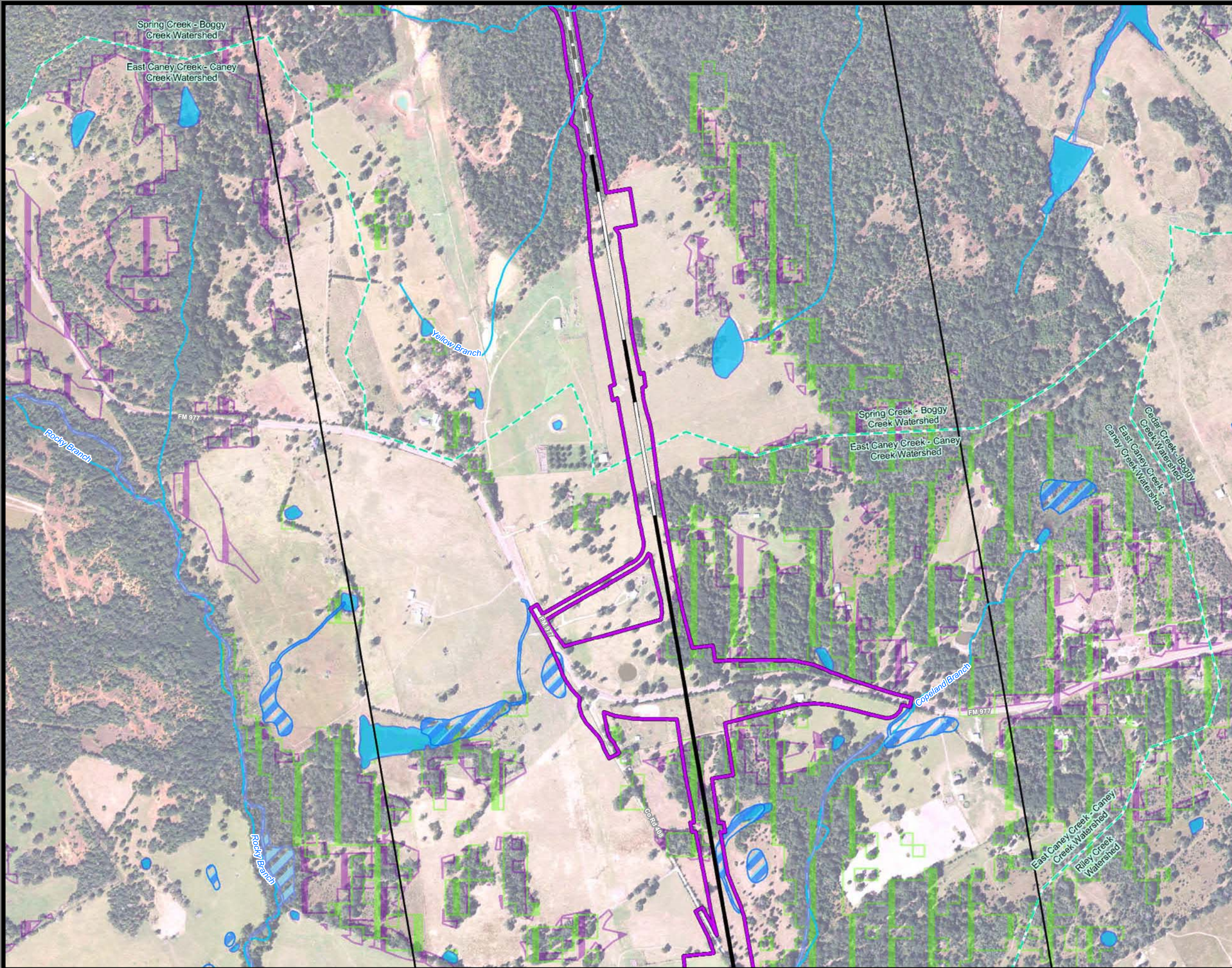

**Dallas to Houston
High-Speed Rail Project
Natural Resources
Segment 4
Sheet 186 of 257**

- Legend**
- Limits of Disturbance**
- Segment 1
 - Segment 2A
 - Segment 2B
 - Segment 3A
 - Segment 3B
 - Segment 3C
 - Segment 4
 - Segment 5
- Track Configuration**
- Viaduct
 - Embankment
 - Cut
 - Half Mile Buffer
 - City Boundary
 - County Boundary
 - Railroad
 - Municipal Setting Designation (MSD)
- Potential Habitat**
- Houston Toad
 - Large-fruited Sand Verbena
 - Navasota Ladies'-tresses
 - Endangered Species
 - Threatened Species
 - U.S. Army Corps of Engineers (USACE) Project Area
 - Watershed (HUC 12) Boundary
 - Public Water Supply
 - Groundwater Well
- Impaired Waters with Total Maximum Daily Load (TMDL)**
- Impaired Waters
- Federal Emergency Management Agency (FEMA) Flood Zone**
- A - 1%
 - AE - 1%
 - AO - 1%
 - X - 0.2%
- Field-Collected Data**
- Perennial Stream/River
 - Intermittent Stream/River
 - Ephemeral Stream/River
 - Other Stream/River
 - Lake/Pond
 - Emergent Wetland
 - Forested Wetland
 - Scrub/Shrub Wetland
- National Hydrography Dataset (NHD)**
- Perennial Stream/River
 - Intermittent Stream/River
 - Artificial Stream/Canal
 - Lake/Pond
 - Reservoir
 - Swamp/Marsh
- National Wetlands Inventory (NWI)**
- Freshwater Emergent Wetland
 - Freshwater Forested/Shrub Wetland
 - Other

*Floodplains in Freestone and Madison Counties digitized from U.S. Dept of Housing and Urban Development 1978 and 1991 Flood Hazard Boundary Maps due to lack of digitally mapped FEMA floodplains.

Data Sources: County Boundaries - U.S. Census TIGER 2015; City Boundaries - TxDOT 2013; MSD - TCEQ 2015; USACE Project Areas - USACE 2014; Public Water Supply/Impaired Waters - EPA 2016; Groundwater Wells - TWDB 2015; NHD/HUC12 - USGS 2016; Reservoirs - TWDB 2014; NWI - USFWS 2016; Floodplains - FEMA 2016; Endangered/Threatened Species - TPWD TXNDD Element of Occurrence Records (EOR) 2017; ESRI World Street Map

Aerial Imagery: USDA NAIP 2014

1 inch = 800 feet

0 400 800 Feet



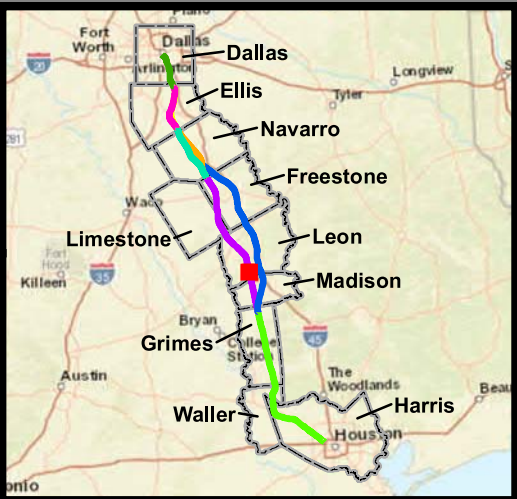
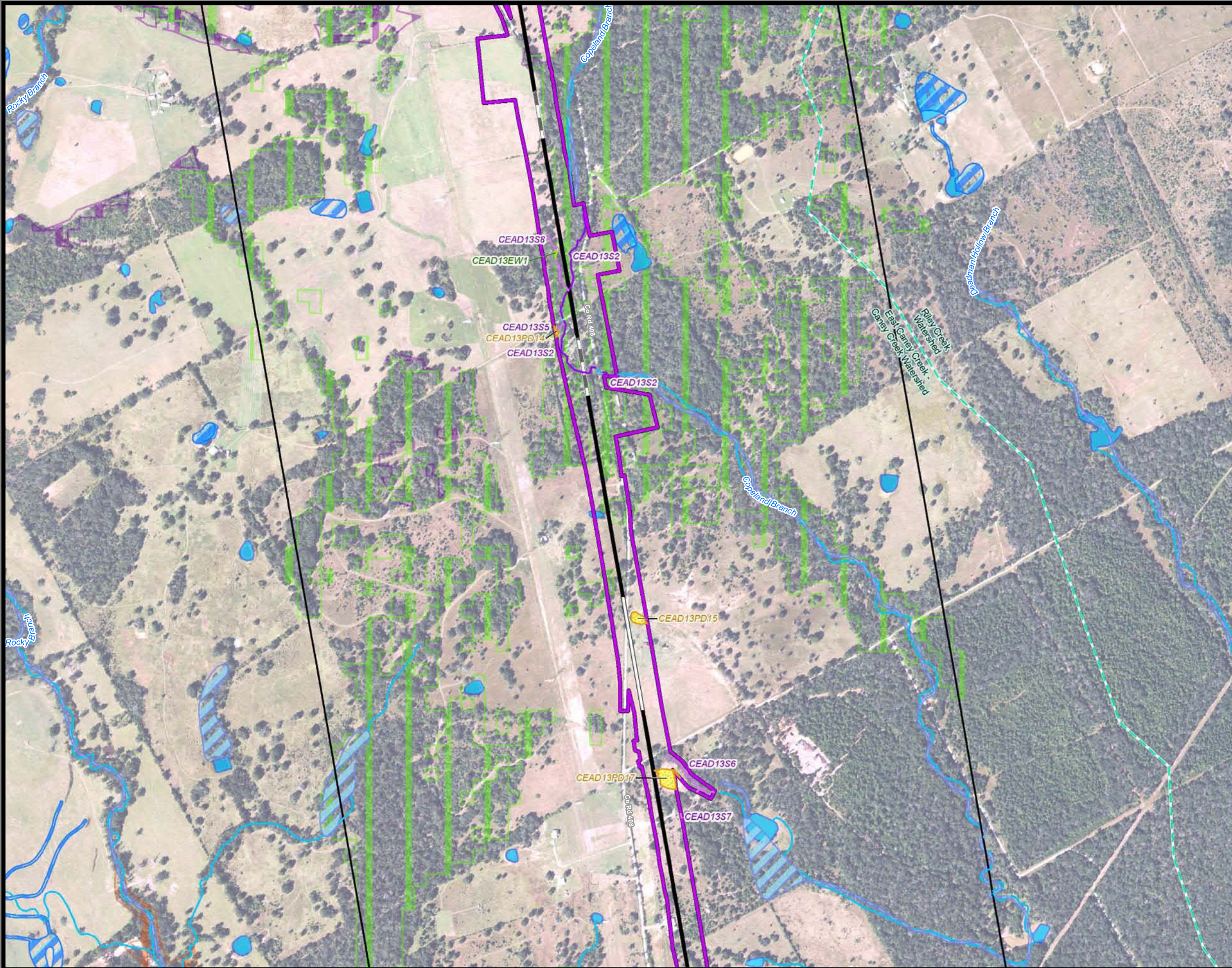

**Dallas to Houston
High-Speed Rail Project
Natural Resources
Segment 4
Sheet 187 of 257**

Legend

Limits of Disturbance

- Segment 1
- Segment 2A
- Segment 2B
- Segment 3A
- Segment 3B
- Segment 3C
- Segment 4
- Segment 5

Track Configuration

- Viaduct
- Embankment
- Cut
- Half Mile Buffer
- City Boundary
- County Boundary
- Railroad
- Municipal Setting Designation (MSD)

Potential Habitat

- Houston Toad
- Large-fruited Sand Verbena
- Navasota Ladies'-tresses
- Endangered Species
- Threatened Species
- U.S. Army Corps of Engineers (USACE) Project Area
- Watershed (HUC 12) Boundary
- Public Water Supply
- Groundwater Well

Impaired Waters with Total Maximum Daily Load (TMDL)

- Impaired Waters
- A - 1%
- AE - 1%
- AO - 1%
- X - 0.2%

Federal Emergency Management Agency (FEMA) Flood Zone

- Perennial Stream/River
- Intermittent Stream/River
- Ephemeral Stream/River
- Other Stream/River
- Lake/Pond
- Emergent Wetland
- Forested Wetland
- Scrub/Shrub Wetland

Field-Collected Data

- Perennial Stream/River
- Intermittent Stream/River
- Artificial Stream/Canal
- Lake/Pond
- Reservoir
- Swamp/Marsh

National Hydrography Dataset (NHD)

- Perennial Stream/River
- Intermittent Stream/River
- Artificial Stream/Canal
- Lake/Pond
- Reservoir
- Swamp/Marsh

National Wetlands Inventory (NWI)

- Freshwater Emergent Wetland
- Freshwater Forested/Shrub Wetland
- Other

*Floodplains in Freestone and Madison Counties digitized from U.S. Dept of Housing and Urban Development 1978 and 1991 Flood Hazard Boundary Maps due to lack of digitally mapped FEMA floodplains.

Data Sources: County Boundaries - U.S. Census TIGER 2015; City Boundaries - TxDOT 2013; MSD - TCEQ 2015; USACE Project Areas - USACE 2014; Public Water Supply/Impaired Waters - EPA 2016; Groundwater Wells - TWDB 2015; NHD/HUC12 - USGS 2016; Reservoirs - TWDB 2014; NWI - USFWS 2016; Floodplains - FEMA 2016; Endangered/Threatened Species - TPWD TXNDD Element of Occurrence Records (EOR) 2017; ESRI World Street Map
Aerial Imagery: USDA NAIP 2014

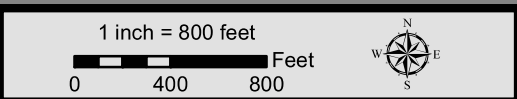

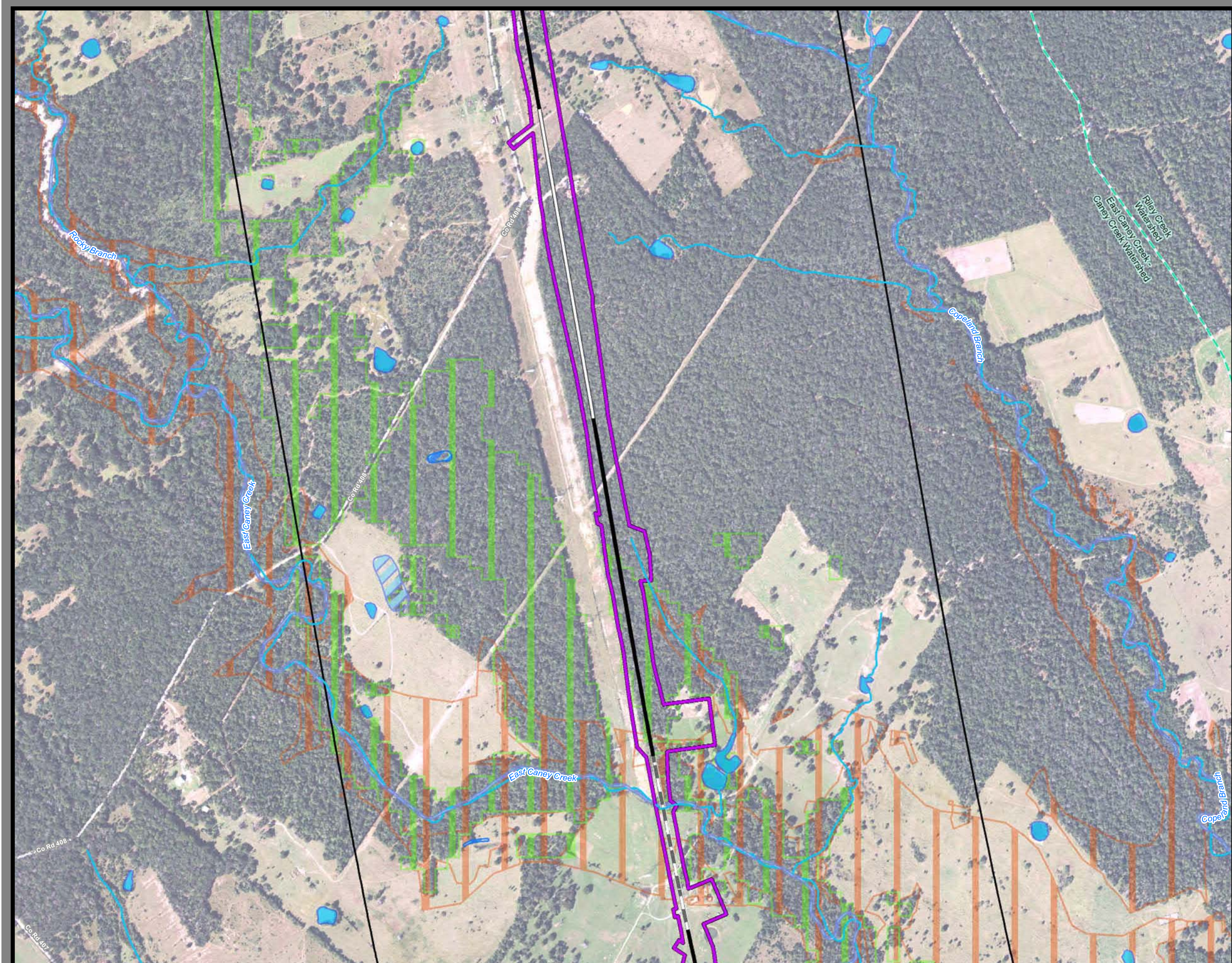

**Dallas to Houston
High-Speed Rail Project
Natural Resources
Segment 4
Sheet 188 of 257**

Legend

Limits of Disturbance

- Segment 1
- Segment 2A
- Segment 2B
- Segment 3A
- Segment 3B
- Segment 3C
- Segment 4
- Segment 5

Track Configuration

- Viaduct
- Embankment
- Cut
- Half Mile Buffer
- City Boundary
- County Boundary
- Railroad
- Municipal Setting Designation (MSD)

Potential Habitat

- Houston Toad
- Large-fruited Sand Verbena
- Navasota Ladies'-tresses
- Endangered Species
- Threatened Species
- U.S. Army Corps of Engineers (USACE) Project Area
- Watershed (HUC 12) Boundary
- Public Water Supply
- Groundwater Well

Impaired Waters with Total Maximum Daily Load (TMDL)

- Impaired Waters
- A - 1%
- AE - 1%
- AO - 1%
- X - 0.2%

Federal Emergency Management Agency (FEMA) Flood Zone

- Perennial Stream/River
- Intermittent Stream/River
- Ephemeral Stream/River
- Other Stream/River
- Lake/Pond
- Emergent Wetland
- Forested Wetland
- Scrub/Shrub Wetland

Field-Collected Data

- Perennial Stream/River
- Intermittent Stream/River
- Artificial Stream/Canal
- Lake/Pond
- Reservoir
- Swamp/Marsh

National Hydrography Dataset (NHD)

- Perennial Stream/River
- Intermittent Stream/River
- Artificial Stream/Canal
- Lake/Pond
- Reservoir
- Swamp/Marsh

National Wetlands Inventory (NWI)

- Freshwater Emergent Wetland
- Freshwater Forested/Shrub Wetland
- Other

*Floodplains in Freestone and Madison Counties digitized from U.S. Dept of Housing and Urban Development 1978 and 1991 Flood Hazard Boundary Maps due to lack of digitally mapped FEMA floodplains.

Data Sources: County Boundaries - U.S. Census TIGER 2015; City Boundaries - TxDOT 2013; MSD - TCEQ 2015; USACE Project Areas - USACE 2014; Public Water Supply/Impaired Waters - EPA 2016; Groundwater Wells - TWDB 2015; NHD/HUC12 - USGS 2016; Reservoirs - TWDB 2014; NWI - USFWS 2016; Floodplains - FEMA 2016; Endangered/Threatened Species - TPWD TXNDD Element of Occurrence Records (EOR) 2017; ESRI World Street Map

Aerial Imagery: USDA NAIP 2014

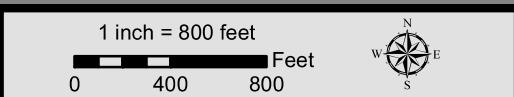

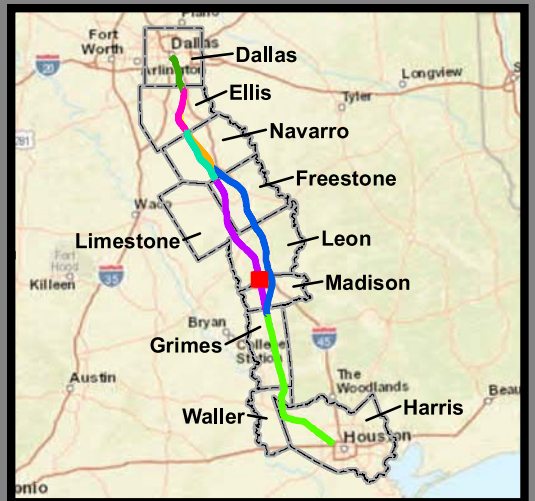
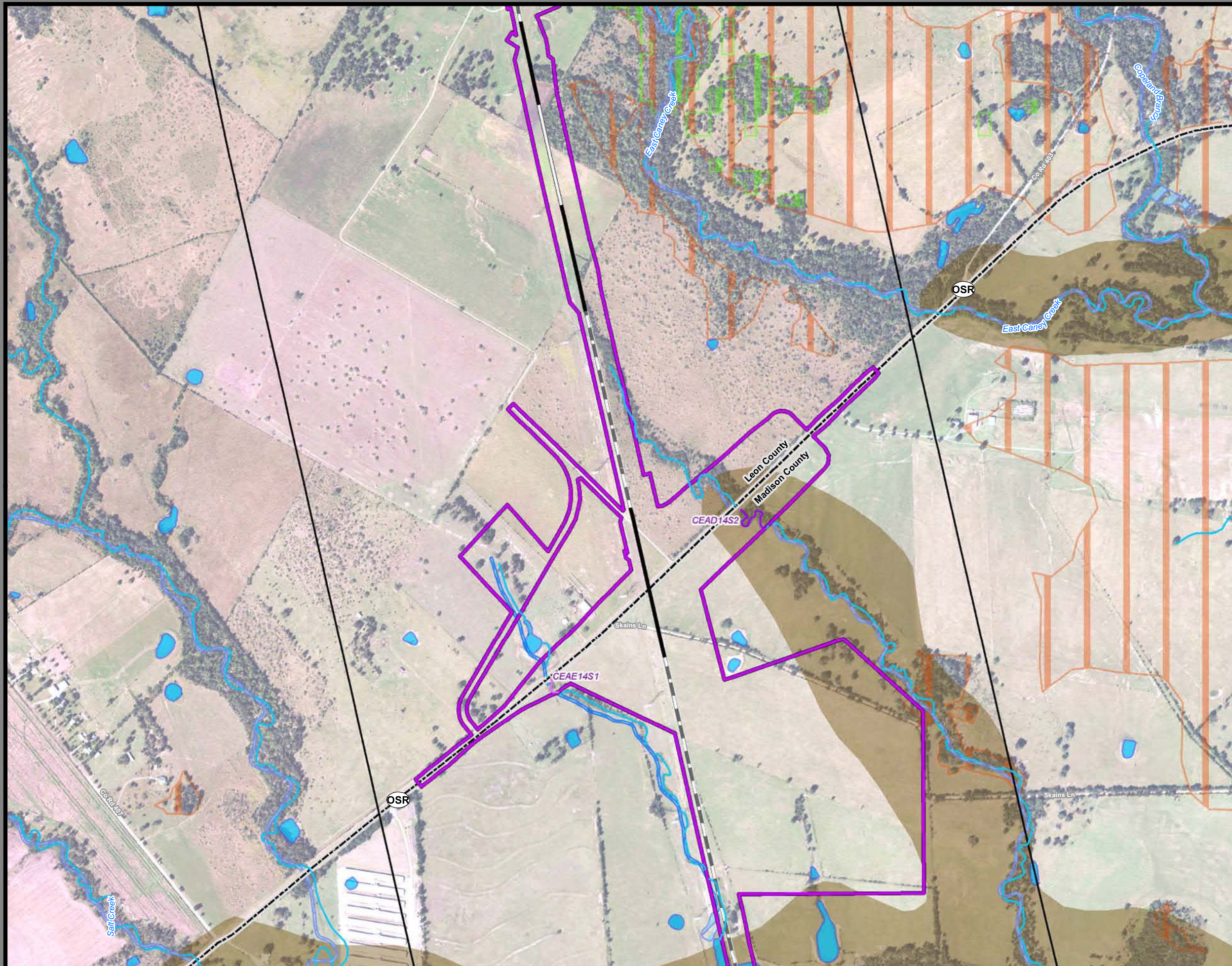

**Dallas to Houston
High-Speed Rail Project**
Natural Resources
Segment 4
Sheet 189 of 257

Legend

- Limits of Disturbance**

 - Segment 1
 - Segment 2A
 - Segment 2B
 - Segment 3A
 - Segment 3B
 - Segment 3C
 - Segment 4
 - Segment 5

Track Configuration

 - Viaduct
 - Embankment
 - Cut
 - Half Mile Buffer
 - City Boundary
 - County Boundary
 - Railroad
 - Municipal Setting Designation (MSD)

Potential Habitat

 - Houston Todd
 - Large-fruited Sand Verbena
 - Navasota Ladies'-tresses
 - Endangered Species
 - Threatened Species
 - U.S. Army Corps of Engineers (USACE) Project Area
 - Watershed (HUC 12) Boundary
 - Public Water Supply
 - Groundwater Well

Impaired Waters

 - Maximum Daily Load (TMDL)

Federal Emergency Management Agency (FEMA) Flood Zone

 - A - 1%
 - AE - 1%
 - AO - 1%
 - X - 0.2%

Field-Collected Data

 - Perennial Stream/River
 - Intermittent Stream/River
 - Ephemeral Stream/River
 - Other Stream/River
 - Lake/Pond
 - Emergent Wetland
 - Forested Wetland
 - Scrub/Shrub Wetland

National Hydrography Dataset (NHD)

 - Perennial Stream/River
 - Intermittent Stream/River
 - Artificial Stream/Canal
 - Lake/Pond
 - Reservoir
 - Swamp/Marsh

National Wetlands Inventory (NWI)

 - Freshwater Emergent Wetland
 - Freshwater Forested/Shrub Wetland
 - Other

*Floodplains in Freestone and Madison Counties digitized from U.S. Dept of Housing and Urban Development 1978 and 1991 Flood Hazard Boundary Maps due to lack of digitally mapped FEMA floodplains.

Data Sources: County Boundaries - U.S. Census TIGER 2015; City Boundaries - TxDOT 2013; MSD - TCEQ 2015; USACE Project Areas - USACE 2014; Public Water Supply/Impaired Waters - EPA 2016; Groundwater Wells - TWDB 2015; NHD/HUC12 - USGS 2016; Reservoirs - TWDB 2014; NWI - USFWS 2016; Floodplains - FEMA 2016; Endangered/Threatened Species - TPWD TXNDD Element of Occurrence Records (EOR) 2017; ESRI World Street Map

Aerial Imagery: USDA NAIP 2014

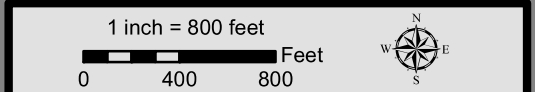

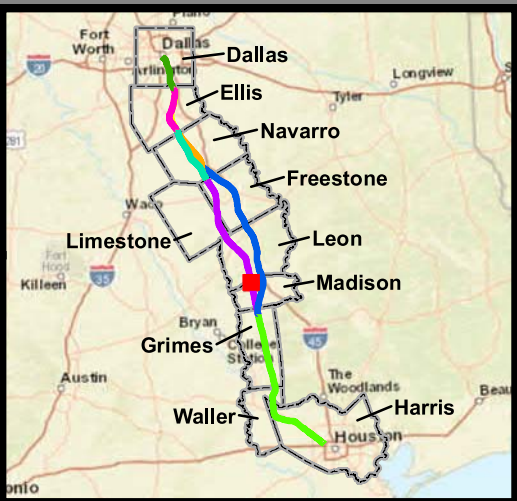
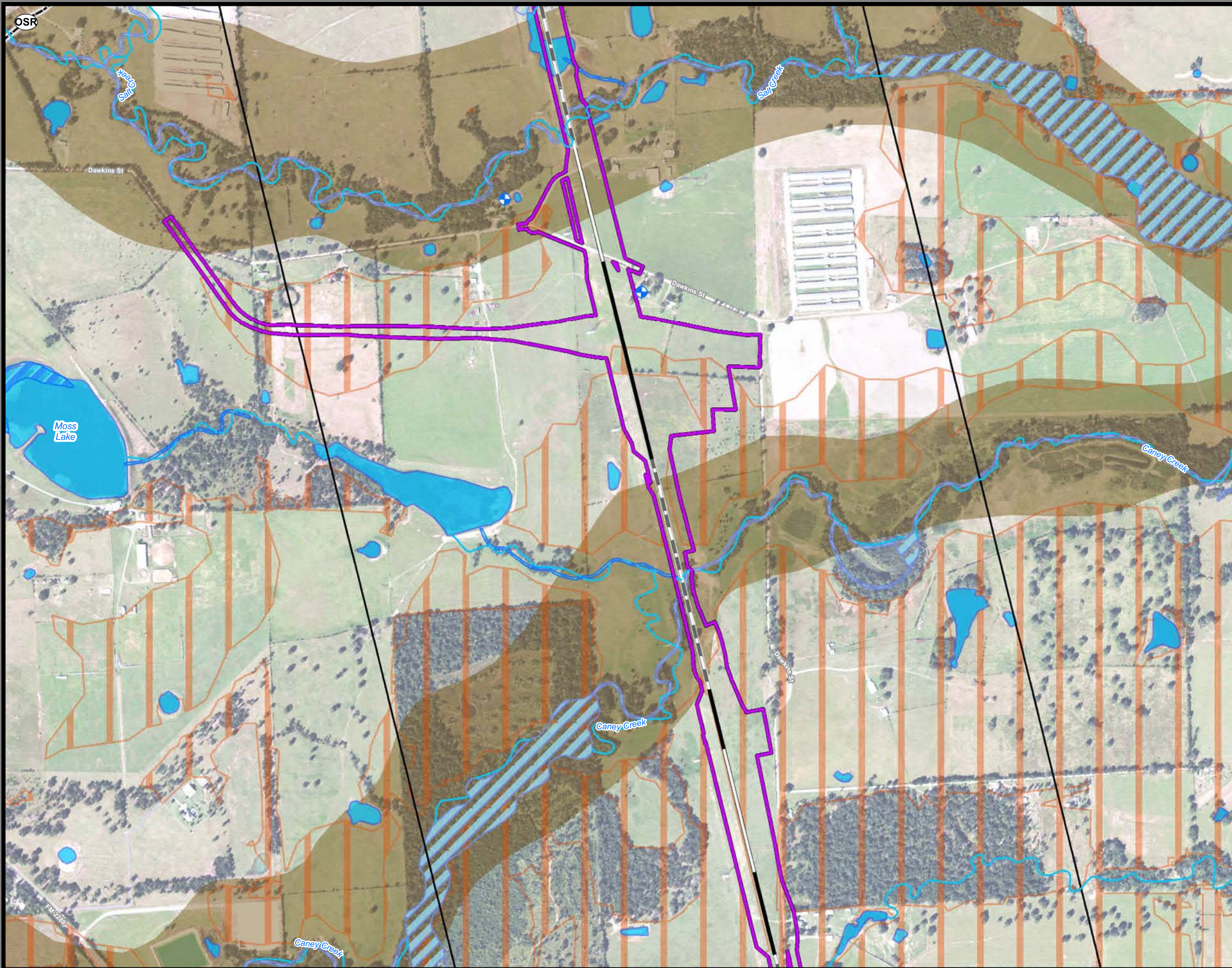

**Dallas to Houston
High-Speed Rail Project**
Natural Resources
Segment 4
Sheet 190 of 257

Legend

- Limits of Disturbance**
- Segment 1
 - Segment 2A
 - Segment 2B
 - Segment 3A
 - Segment 3B
 - Segment 3C
 - Segment 4
 - Segment 5
- Track Configuration**
- Viaduct
 - Embankment
 - Cut
 - Half Mile Buffer
 - City Boundary
 - County Boundary
 - Railroad
 - Municipal Setting Designation (MSD)
- Potential Habitat**
- Houston Toad
 - Large-fruited Sand Verbena
 - Navasota Ladies'-tresses
 - Endangered Species
 - Threatened Species
 - U.S. Army Corps of Engineers (USACE) Project Area
 - Watershed (HUC 12) Boundary
 - Public Water Supply
 - Groundwater Well
- Impaired Waters with Total Maximum Daily Load (TMDL)**
- Impaired Waters
- Federal Emergency Management Agency (FEMA) Flood Zone**
- A - 1%
 - AE - 1%
 - AO - 1%
 - X - 0.2%
- Field-Collected Data**
- Perennial Stream/River
 - Intermittent Stream/River
 - Ephemeral Stream/River
 - Other Stream/River
 - Lake/Pond
 - Emergent Wetland
 - Forested Wetland
 - Scrub/Shrub Wetland
- National Hydrography Dataset (NHD)**
- Perennial Stream/River
 - Intermittent Stream/River
 - Artificial Stream/Canal
 - Lake/Pond
 - Reservoir
 - Swamp/Marsh
- National Wetlands Inventory (NWI)**
- Freshwater Emergent Wetland
 - Freshwater Forested/Shrub Wetland
 - Other

*Floodplains in Freestone and Madison Counties digitized from U.S. Dept of Housing and Urban Development 1978 and 1991 Flood Hazard Boundary Maps due to lack of digitally mapped FEMA floodplains.

Data Sources: County Boundaries - U.S. Census TIGER 2015; City Boundaries - TxDOT 2013; MSD - TCEQ 2015; USACE Project Areas - USACE 2014; Public Water Supply/Impaired Waters - EPA 2016; Groundwater Wells - TWDB 2015; NHD/HUC12 - USGS 2016; Reservoirs - TWDB 2014; NWI - USFWS 2016; Floodplains - FEMA 2016; Endangered/Threatened Species - TPWD TXNDD Element of Occurrence Records (EOR) 2017; ESRI World Street Map
Aerial Imagery: USDA NAIP 2014

1 inch = 800 feet
0 400 800 Feet



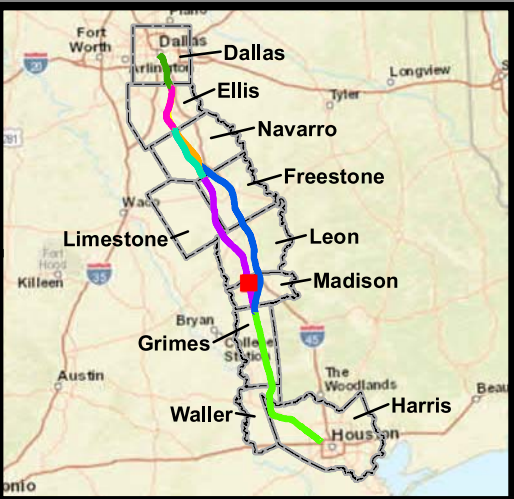
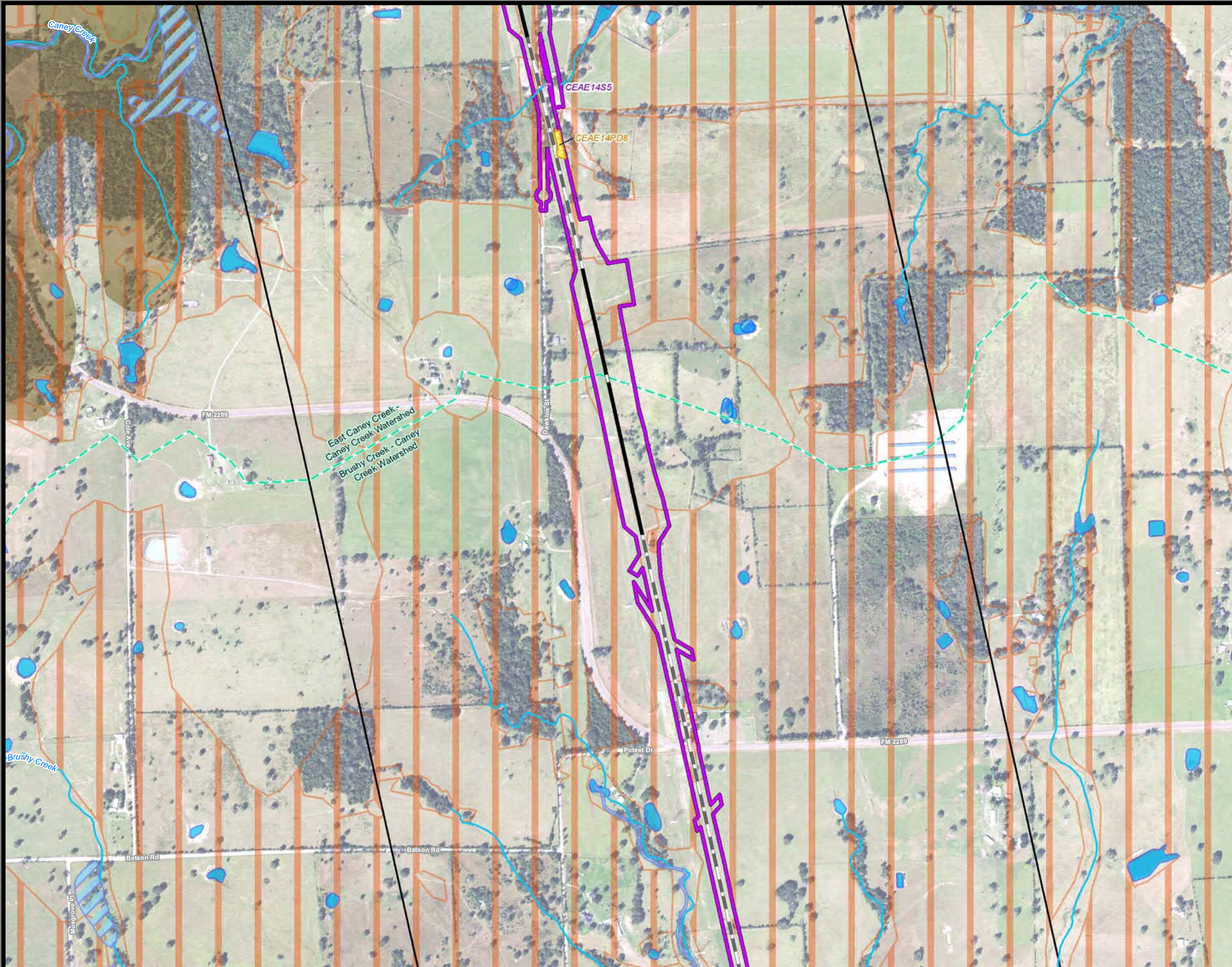

**Dallas to Houston
High-Speed Rail Project
Natural Resources
Segment 4
Sheet 191 of 257**

Legend

Limits of Disturbance

- Segment 1
- Segment 2A
- Segment 2B
- Segment 3A
- Segment 3B
- Segment 3C
- Segment 4
- Segment 5

Track Configuration

- Viaduct
- Embankment
- Cut
- Half Mile Buffer
- City Boundary
- County Boundary
- Railroad
- Municipal Setting Designation (MSD)

Potential Habitat

- Houston Toad
- Large-fruited Sand Verbena
- Navasota Ladies-tresses
- Endangered Species
- Threatened Species
- U.S. Army Corps of Engineers (USACE) Project Area
- Watershed (HUC 12) Boundary
- Public Water Supply
- Groundwater Well

Impaired Waters with Total Maximum Daily Load (TMDL)

- Impaired Waters

Federal Emergency Management Agency (FEMA) Flood Zone

- A - 1%
- AE - 1%
- AO - 1%
- X - 0.2%

Field-Collected Data

- Perennial Stream/River
- Intermittent Stream/River
- Ephemeral Stream/River
- Other Stream/River
- Lake/Pond
- Emergent Wetland
- Forested Wetland
- Scrub/Shrub Wetland

National Hydrography Dataset (NHD)

- Perennial Stream/River
- Intermittent Stream/River
- Artificial Stream/Canal
- Lake/Pond
- Reservoir
- Swamp/Marsh

National Wetlands Inventory (NWI)

- Freshwater Emergent Wetland
- Freshwater Forested/Shrub Wetland
- Other

*Floodplains in Freestone and Madison Counties digitized from U.S. Dept of Housing and Urban Development 1978 and 1991 Flood Hazard Boundary Maps due to lack of digitally mapped FEMA floodplains.

Data Sources: County Boundaries - U.S. Census TIGER 2015; City Boundaries - TxDOT 2013; MSD - TCEQ 2015; USACE Project Areas - USACE 2014; Public Water Supply/Impaired Waters - EPA 2016; Groundwater Wells - TWDB 2015; NHD/HUC12 - USGS 2016; Reservoirs - TWDB 2014; NWI - USFWS 2016; Floodplains - FEMA 2016; Endangered/Threatened Species - TPWD TXNDD Element of Occurrence Records (EOR) 2017; ESRI World Street Map
Aerial Imagery: USDA NAIP 2014

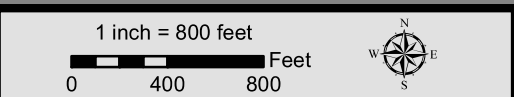

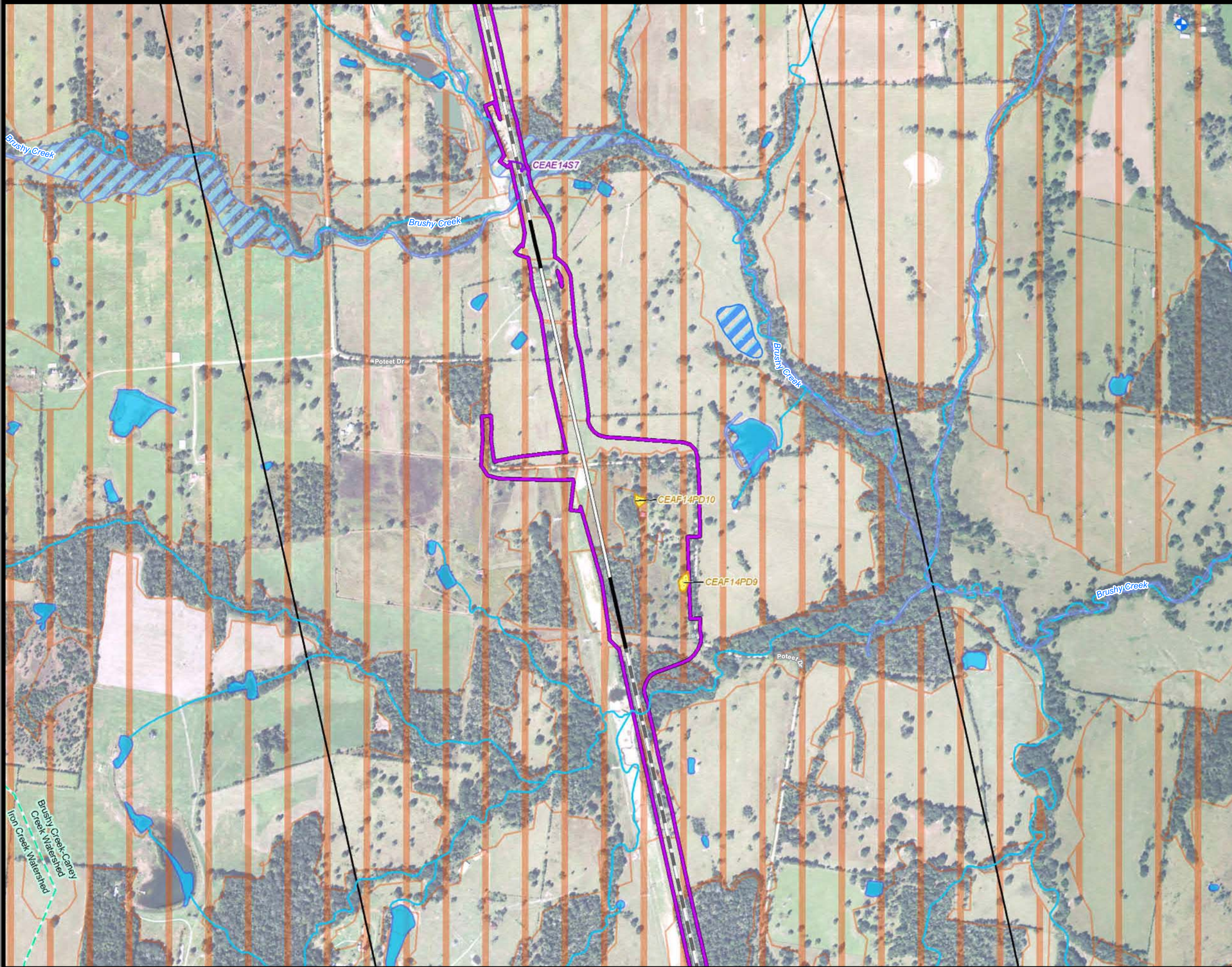

**Dallas to Houston
High-Speed Rail Project
Natural Resources
Segment 4
Sheet 192 of 257**

Legend

- Limits of Disturbance**
 - Segment 1
 - Segment 2A
 - Segment 2B
 - Segment 3A
 - Segment 3B
 - Segment 3C
 - Segment 4
 - Segment 5
- Track Configuration**
 - Viaduct
 - Embankment
 - Cut
 - Half Mile Buffer
 - City Boundary
 - County Boundary
 - Railroad
 - Municipal Setting Designation (MSD)
- Potential Habitat**
 - Houston Toad
 - Large-fruited Sand Verbena
 - Navasota Ladies'-tresses
 - Endangered Species
 - Threatened Species
 - U.S. Army Corps of Engineers (USACE) Project Area
 - Watershed (HUC 12) Boundary
 - Public Water Supply
 - Groundwater Well
- Impaired Waters with Total Maximum Daily Load (TMDL)**
 - Impaired Waters
- Federal Emergency Management Agency (FEMA) Flood Zone**
 - A - 1%
 - AE - 1%
 - AO - 1%
 - X - 0.2%
- Field-Collected Data**
 - Perennial Stream/River
 - Intermittent Stream/River
 - Ephemeral Stream/River
 - Other Stream/River
 - Lake/Pond
 - Emergent Wetland
 - Forested Wetland
 - Scrub/Shrub Wetland
- National Hydrography Dataset (NHD)**
 - Perennial Stream/River
 - Intermittent Stream/River
 - Artificial Stream/Canal
 - Lake/Pond
 - Reservoir
 - Swamp/Marsh
- National Wetlands Inventory (NWI)**
 - Freshwater Emergent Wetland
 - Freshwater Forested/Shrub Wetland
 - Other

*Floodplains in Freestone and Madison Counties digitized from U.S. Dept of Housing and Urban Development 1978 and 1991 Flood Hazard Boundary Maps due to lack of digitally mapped FEMA floodplains.

Data Sources: County Boundaries - U.S. Census TIGER 2015; City Boundaries - TxDOT 2013; MSD - TCEQ 2015; USACE Project Areas - USACE 2014; Public Water Supply/Impaired Waters - EPA 2016; Groundwater Wells - TWDB 2015; NHD/HUC12 - USGS 2016; Reservoirs - TWDB 2014; NWI - USFWS 2016; Floodplains - FEMA 2016; Endangered/Threatened Species - TPWD TXNDD Element of Occurrence Records (EOR) 2017; ESRI World Street Map
Aerial Imagery: USDA NAIP 2014

1 inch = 800 feet
0 400 800 Feet



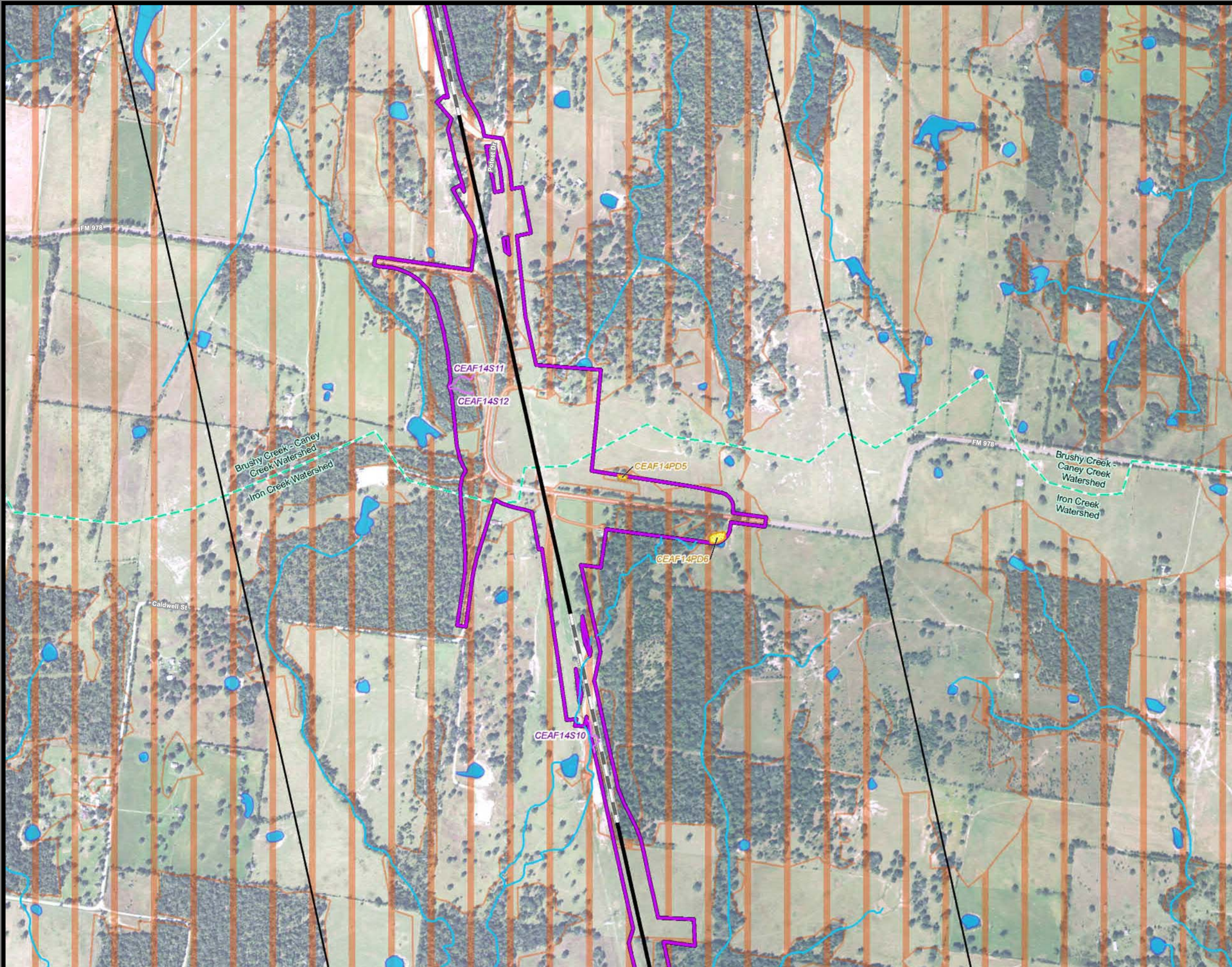

**Dallas to Houston
High-Speed Rail Project
Natural Resources
Segment 4
Sheet 193 of 257**

Legend

Limits of Disturbance

- Segment 1
- Segment 2A
- Segment 2B
- Segment 3A
- Segment 3B
- Segment 3C
- Segment 4
- Segment 5

Track Configuration

- Viaduct
- Embankment
- Cut
- Half Mile Buffer
- City Boundary
- County Boundary
- Railroad
- Municipal Setting Designation (MSD)

Potential Habitat

- Houston Toad
- Large-fruited Sand Verbena
- Navasota Ladies'-tresses
- Endangered Species
- Threatened Species
- U.S. Army Corps of Engineers (USACE) Project Area
- Watershed (HUC 12) Boundary
- Public Water Supply
- Groundwater Well

Impaired Waters with Total Maximum Daily Load (TMDL)

- Impaired Waters
- A - 1%
- AE - 1%
- AO - 1%
- X - 0.2%

Federal Emergency Management Agency (FEMA) Flood Zone

- Perennial Stream/River
- Intermittent Stream/River
- Ephemeral Stream/River
- Other Stream/River
- Lake/Pond
- Emergent Wetland
- Forested Wetland
- Scrub/Shrub Wetland

Field-Collected Data

- Perennial Stream/River
- Intermittent Stream/River
- Artificial Stream/Canal
- Lake/Pond
- Reservoir
- Swamp/Marsh

National Hydrography Dataset (NHD)

- Perennial Stream/River
- Intermittent Stream/River
- Artificial Stream/Canal
- Lake/Pond
- Reservoir
- Swamp/Marsh

National Wetlands Inventory (NWI)

- Freshwater Emergent Wetland
- Freshwater Forested/Shrub Wetland
- Other

*Floodplains in Freestone and Madison Counties digitized from U.S. Dept of Housing and Urban Development 1978 and 1991 Flood Hazard Boundary Maps due to lack of digitally mapped FEMA floodplains.

Data Sources: County Boundaries - U.S. Census TIGER 2015; City Boundaries - TxDOT 2013; MSD - TCEQ 2015; USACE Project Areas - USACE 2014; Public Water Supply/Impaired Waters - EPA 2016; Groundwater Wells - TWDB 2015; NHD/HUC12 - USGS 2016; Reservoirs - TWDB 2014; NWI - USFWS 2016; Floodplains - FEMA 2016; Endangered/Threatened Species - TPWD TXNDD Element of Occurrence Records (EOR) 2017; ESRI World Street Map
Aerial Imagery: USDA NAIP 2014

